2 CENTS PAY NO MORE!

Chicago Daily Tribune

THE WORLD'S GREATEST NEWSPAPER

FINAL EDITION

VOLUME LXXXXI.—NO. 109 C [REG. U. S. PAT. OFFICE: COPYRIGHT 1932 BY THE CHICAGO TRIBUNE.] FRIDAY, MAY 6, 1932.—38 PAGES THIS PAPER CONSISTS OF TWO SECTIONS—SECTION ONE * * * PRICE TWO CENTS IN CHICAGO AND SUBURBS ELSEWHERE THREE CENTS

HOOVER FLAYS HOUSE ACTION

DARROW DROPS PARDON FIGHT IN MASSIE CASE

Navy Orders Officer to California.

BULLETIN.

HONOLULU, May 5.—(AP)—Clarence Darrow, chief counsel of Lieut. Thomas H. Massie and the other "honor slayers" of Joseph Kahahawai, tonight advised his clients not to press for a pardon and take up the restoration of their citizenship rights at a later date. He denied that he had ever asked Gov. Lawrence M. Judd for a pardon. All he did, he said, was to discuss the possibility of one with the governor.

HONOLULU, May 5.—(AP)—A fight to the finish to obtain complete pardons for the four Americans who received commuted sentences in Hawaii's honor killing case was announced today as the principals prepared to leave the islands.

CLARENCE DARROW. [A. P. Photo.]

"There is no reason in the world why a person deserving punishment of no more than an hour should lose his citizenship," said Clarence Darrow, 75 year old attorney who defended the four convicted of manslaughter in the killing of Joseph Kahahawai. Darrow conferred today with Gov. Lawrence M. Judd regarding a full pardon for the quartet.

Fight for Citizenship.

"They ought to have a full pardon," he said of Mrs. Granville Fortescue, her son-in-law, Lieut. Thomas H. Massie, and the two other navy men, Albert O. Jones and E. J. Lord, whose ten year sentences were commuted to one hour. The commutation did not restore their citizenship.

The veteran defender and territorial attorney general, Harry R. Hewitt, engaged in an exchange over the circumstances of the petition for executive clemency that gained the four their commutation.

"They wrote that, we didn't; we just signed it," Darrow said. "When you are in a hole and somebody offers you something, you don't stop to ask for more, do you?"

By "they" Darrow referred to the office of Attorney General Hewitt, who countered by saying the petition for clemency signed by Mrs. Fortescue and the navy men was prepared by his office at the instance of the defense.

After the conference between Darrow and Gov. Judd, the latter said the attorney discussed a possible request for a pardon, but did not actually ask one. The governor said Darrow requested another conference Saturday.

Gov. Judd joined Mr. Hewitt in saying the request for the commutation had been sponsored by the defense and not by the administration. The governor said his attitude on commutation had not changed.

"At no time was a pardon mentioned," he said.

Mind Open to Arguments.

Asked if he had made up his mind on the question of a pardon, Gov. Judd said his mind was open to arguments.

Mrs. Massie today said she and her husband as well as Mrs. Fortescue, Jones and Lord would sail for San Francisco Sunday on the liner Maiolo. This followed word from Washington that Lieut. Massie had been transferred to the California city and that orders were expected which would take Jones and Lord, the two sailors, back to the mainland.

The young victim of the brutal attack which led to the killing of the native thus indicated she would not remain here to appear once more against the four remaining men still facing criminal assault charges. Without Mrs. Massie, the territory would not prosecute the group.

Prosecutor John C. Kelley indicated late today that the men would not be retried.

Massie Assigned to Pacific Coast.

Washington, D. C., May 5.—(AP)—Obviously intent upon concluding the Fortescue-Massie slaying case, Secretary of the Navy Adams today said no disciplinary action would be taken against naval personnel involved and Lieut. Thomas H. Massie was ordered to duty in San Francisco on recommendation of Rear Admiral Yates Stirling, commandant of the Honolulu naval district.

Jail Means for $100,000 Lindy Fraud

NEWS SUMMARY

of The Tribune

[And Historical Scrap Book.]

Friday, May 6, 1932.

WASHINGTON.

President Hoover lashes congress for wrecking economy bill; demands 331 million budget slash; calls for just tax to balance budget. Page 1.

Gaston B. Means, held on charge of swindling Mrs. E. B. McLean of $100,000 in Lindbergh kidnaping. Page 1.

Senate committee votes to increase income taxes and refuses to restore sales tax. Page 3.

Senator Borah urges armament cuts, readjustment of reparations and former place in sun for silver as economic aids. Page 4.

Army bill providing for reduction of 2,000 officers in house. Page 4.

Senator Tydings demands President Hoover's stand on prohibition be made known. Page 5.

FOREIGN.

Attorney Darrow advises clients to drop fight for full pardons for four in Massie murder case; naval officer assigned to San Francisco. Page 1.

Lloyd George blames hard times on a "let George do it" attitude. Page 6.

Amputate leg of Japanese minister to China after he signs armistice ending hostilities. Page 10.

American delegate calls submarine "assassin of the sea" at disarmament conference. Page 16.

House of commons goes into uproar on suggestion that the Irish oath dispute be referred to a tribunal. Page 16.

English scientist who helped split an atom explains process. Page 16.

LOCAL.

Village contends too many children make old home an apartment building; seeks to oust couples who come home. Page 1.

Government seeks $500,000 secret bank account in Paschen's income tax trial. Page 1.

Council traffic committee ready to air charges leveled at loop no-parking ban. Page 3.

Eight closed banks to pay $1,176,224 to 75,340 depositors within few days. Page 5.

The more drastic budget economy recommendations of the mayor's advisory committee likely to be shelved for this year. Page 8.

School board calls executive session to hear advice on waste for which it paid $100,000. Page 8.

Judge Green, replying to Mayor Cermak's criticism, says court records show he is foe of gunmen. Page 11.

Judge's ruling deals a severe blow to state's case in the Serritella-Hochstein conspiracy trial. Page 15.

Final figures show wets win all contests but one in Lake county, Indiana, congressional and legislative primary elections. Page 17.

News of society. Page 19.

Death notices, obituaries. Page 30.

DOMESTIC.

Democratic state central committee confidently plan drive for victory in November. Page 7.

Candidate Chapple calls La Follette rule "racket," driving business from Wisconsin. Page 9.

Capone begins his thirty acres prison world life with period in quarantine. Page 10.

Scotch house painter claims Wendel millions as secret son of fortune's founder. Page 12.

SPORTS.

Cubs' two errors give Brooklyn 2 to 1 victory. Page 27.

What did Sox do? See your seismograph. Page 27.

Kentucky Derby fans seek horse that will pay a pocketful. Page 27.

Daily double at Aurora track pays $3,132; only one holds ticket. Page 27.

You must bark and bray to be a successful wrestler. Page 27.

College boxers open two day Legion tourney tonight. Page 29.

EDITORIALS.

Picking the Candidates; Chicago in the Lead; For a New Building Code; Red-Handed. Page 14.

FINANCE, COMMERCE.

Stocks again drift lower in Wall street. Page 31.

Homestake Mining company increases its dividend. Page 31.

Kreuger found to have planned match trust in U. S.; stock structure described. Page 31.

Chicago board hears Russia is buying wheat in Canada, Australia. Page 31.

President Seubert gives terms of Standard Oil of Indiana deal; revival of Standard Oil empire forecast in New York. Page 31.

Want Ad index. Page 35.

Average net paid circulation of THE CHICAGO TRIBUNE April, 1932 DAILY *in excess of* 815,000

FAILS TO RETURN RANSOM GIVEN BY MRS. M'LEAN

Editor's Wife Bares Secret Deal.

Washington, D. C., May 5.—[Special.]—Another lurid chapter was added to the spectacular detective career of Gaston B. Means today when government agents lodged the former department of justice investigator in jail on charges of having swindled Mrs. Edward B. McLean, Washington society woman, out of $100,000 on the pretext he could recover the Lindbergh baby.

Means, remembered as the stormy petrel of the senate investigation of Harry Daugherty, attorney general during the Harding administration, was taken into custody after Mrs. McLean, wife of the publisher of the Washington Post, had sworn out a warrant charging the former inmate of Atlanta penitentiary had refused to return $100,000 entrusted to him as ransom money for the return of Charles Augustus Lindbergh Jr.

Means Given $100,000 in Cash.

According to a statement made tonight by District Attorney Leo A. Rover, Means told Mrs. McLean early in March that he was in touch with the kidnapers of the Lindbergh baby. On his assertion he could obtain the baby's release for $100,000, Mrs. McLean went to the president of a local bank and obtained $100,000 of her own money in currency. This money was turned over to Means, Mr. Rover said, and for the next few weeks Means simply stalled Mrs. McLean along. Finally, added Mr. Rover, she swore out a warrant, but the money has not been returned.

This brings to $150,000 the amount known to have been paid out in vain efforts to obtain the Lindbergh baby's return.

Department of justice investigators said tonight that Means had never had the remotest clew as to the whereabouts of the missing Lindbergh child. Officials of the department, as well as District Attorney Rover, continued their investigation tonight in an effort to locate the missing money. The absence of the district attorney on a secret mission tonight led to reports he had hopes of locating the ransom money, but this lacked confirmation.

Means Held in $100,000 Bonds.

Means was questioned by department of justice officials, but what he told them was not made public. Later he was taken before United States Commissioner Needham Turnage, where he pleaded not guilty to a charge of larceny after trust. His bond was set at $100,000 and the hearing scheduled for next Tuesday. Questioned by reporters, the big good natured former government agent hinted that he might have a real story.

"I don't break confidence," he said. "If the people that I have been dealing with tell the truth you won't need any story from me. If they do not, come around and I will give you a real story."

Similar to "Jafsie" Efforts.

One of the weird stories circulated tonight was that Means represented that the gang he had contacted was the same outfit which Dr. John F. ["Jafsie"] Condon had dealth with when he paid $50,000 of Col. Lindbergh's money, only to learn he had been duped. Inquiry at Trenton, N. J., disclosed that officers investigating the Lindbergh case asserted they had no knowledge of the activities carried on by Means.

The story of Mrs. McLean's emergence in a rôle similar to that played by "Jafsie," who threw $50,000 in small bills over a cemetery wall in a futile effort to ransom the son of Col. Lindbergh, began immediately after the kidnaping. Its characters include a Catholic priest, the Rev. Francis J. Hurney; a naval officer, Capt. Emory S. Land, aid to Admiral William V. Pratt, chief of naval operations; the bank president, and Albert Fox, Mrs. McLean's attorney.

Means Produces "Kidnaper."

The locale included Aiken, S. C., El Paso, Tex., and Mexico, as well as the national capital. The priest acted as an intermediary on several occasions, but just whom he met was not made clear. Mrs. McLean made hurried trips to Aiken and El Paso to keep rendezvous with the purported kidnapers, one of whom, allegedly

(Continued on page 12, column 2.)

THE ROAD THROUGH LIFE

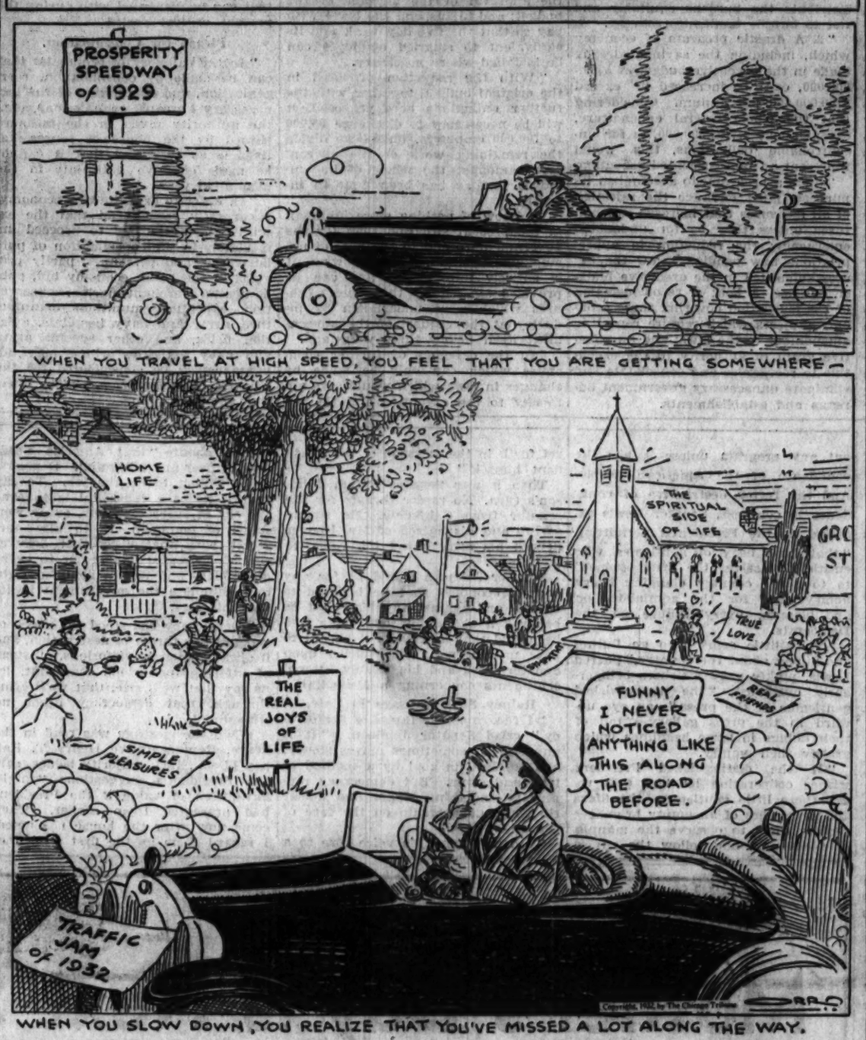
PROSPERITY SPEEDWAY of 1929
WHEN YOU TRAVEL AT HIGH SPEED, YOU FEEL THAT YOU ARE GETTING SOMEWHERE—
HOME LIFE
THE SPIRITUAL SIDE OF LIFE
TRUE LOVE
THE REAL JOYS OF LIFE
SIMPLE PLEASURES
FUNNY, I NEVER NOTICED ANYTHING LIKE THIS ALONG THE ROAD BEFORE.
TRAFFIC JAM of 1932
WHEN YOU SLOW DOWN, YOU REALIZE THAT YOU'VE MISSED A LOT ALONG THE WAY.

CANDIDATE FINDS IT'S HARD TO FIND THE RIGHT STATE

Charleston, W. Va., May 5.—[Special.]—Samuel E. Bowen of Charleston, who is a Democratic candidate for secretary of state and a lifetime resident of West Virginia, went campaigning with his manager up in the eastern panhandle of West Virginia.

They entered a strange town, met Democratic officials, and arranged for a meeting.

"What you running for?" asked a local leader.

Bowen told him, and the man replied: "You're all wet. This is Virginia."

Chagrined, Bowen and his manager left. They got out of Virginia and entered another strange town. They made similar arrangements for a meeting, albeit cautiously.

And again one of the local Democrats asked him what office he was running for.

"My dear sir," said the dignitary, "you're in Maryland."

Bowen, who is a member of the house of delegates, then bought a map and came home.

THE WEATHER

FRIDAY, MAY 6, 1932.

Sunrise, 5:39; sunset, 7:54. Moon sets 9:29 p. m. today. Mars, Mercury and Saturn are morning stars. Venus and Jupiter are evening stars.

Chicago and vicinity—Mostly cloudy, showers and possibly thunderstorms Friday and Saturday; rising temperature Friday; moderate to fresh southeast winds Friday.

Illinois—Partly cloudy in south, probably showers or thunderstorms in north, somewhat warmer along Lake Michigan Friday; Saturday unsettled with showers and thunderstorms, cooler in west and south portions.

TRIBUNE BAROMETER.

TEMPERATURES IN CHICAGO

MAXIMUM, NOON 62
MINIMUM, 4 A. M.....52

3 a. m....54	Noon 62	8 p. m....56
4 a. m....52	1 p. m....57	9 p. m....54
5 a. m....53	2 p. m....58	10 p. m....54
6 a. m....57	3 p. m....62	Unofficial—
7 a. m....57	4 p. m....62	11 p. m....54
8 a. m....57	5 p. m....60	Midnight ..55
9 a. m....52	6 p. m....59	1 a. m....55
10 a. m....55	7 p. m. ..56	2 a. m....56
11 a. m....59		

For 24 hours ended 8 p. m., May 5:

Mean temperature, 54; normal, 54; excess since Jan. 1, 362 degrees; deficiency for May, 11 degrees.

Precipitation, trace; deficiency since Jan. 1, 2.68 inches; deficiency for May, .32 of an inch.

Barometer—7 a. m., 29.95; 7 p. m., 29.83.

Highest wind velocity, 20 miles an hour from the north at 1:40 a. m.

[Official weather table on page 35.]

Law May Bar Brood from Its Parental Roof

Circuit Judge Philip J. Finnegan may have to turn from Blackstone to Mother Goose and look up the rhyme about the woman who lived in the shoe and had so many children she didn't know what to do to find precedents in the case which was presented to him yesterday.

JUDGE PHILIP J. FINNEGAN.

Mrs. Ellen W. Reagan, a comely widow of 49, plays the part of the woman. She has seven children and five stepchildren, but they are very nice children, several of them well known in Chicago society, and they get along amicably with Mrs. Reagan and each other. It's really the village of Riverside which doesn't know what to do.

Old Mansion Is the "Shoe."

The shoe in which Mrs. Reagan and her children live is an old mansion of some 20-odd rooms at 82 Nuttall road, Riverside. It was built in the '90s and came into the family through the first wife of Mrs. Reagan's late husband, Herbert E. Reagan, a manufacturer.

He had five children by his first marriage. Mrs. Reagan also was married before, to Joseph Sterling Goddard, a Chicago lawyer who died in 1917. They also had five children and two more sons were born to Mr. and Mrs. Reagan.

Mrs. Reagan evidently is a wise mother, for the three broods of children all lived happily under the same roof until, as the poets have it, four of her daughters and stepdaughters fluttered away from the nest and down the aisles of society weddings.

Girls Marry Notables.

Caroline Goddard married Robert F. Grim, a young bond salesman. Elizabeth Goddard married John H. Silverthorne, a brother of Countess Alice de Janze. Ethel Reagan married George S. Hellyer, of the family which imports teas. Keturah Reagan married Henry Silverthorne Faurot.

But—the depression came. Bond Salesman Grim's bond house closed. Son-in-Law Hellyer was learning the tea business, at no salary at all, living on an inheritance from his father. Son-in-Law Silverthorne's business wasn't so good, either, a family friend said. All three couples returned to Mrs. Reagan and the Riverside mansion.

Mrs. Reagan was equal to the situation. She called in builders, who changed partitions, installed new bathrooms and kitchenettes and sleeping porches, and soon there was room for everybody.

Students Coming Home.

In addition to the three young couples, Joseph Sterling Goddard Jr. will be home from the University of Pennsylvania; Lester O. Goddard from Yale; Jacqueline Goddard from Stewart Hall in Virginia, and Ruth Reagan from Children's hospital in Boston, where she is training as a nurse, when vacation time rolls around.

Mrs. Reagan herself will be home soon from Rome, where she spent the winter with Barbara Reagan, her stepdaughter, and her two youngest sons, Benjamin, 11, and Herbert, 13 years old. Another stepson, Archibald Reagan, lives in Oak Park.

Everything was going nicely until an unidentified Riversider went for a stroll one Sunday afternoon recently and sighted the Reagan homestead.

"Tut, tut," he muttered, "that's an apartment house."

Law May Divide Family.

He hied him to S. Ashley Guthrie, village attorney, for apartment houses are forbidden in Riverside, and a village ordinance prohibits more than one family living in a house. The village started suit for a mandatory injunction against Mrs. Reagan, demanding that she tear out all the partitions, extra bathrooms, and kitchenettes, and send her married daughters out into the world, depression or no depression.

Judge Finnegan set hearing on the case for June 1.

NEW GLASS BRICKS ADMIT LIGHT, BUT YOU CAN'T SEE IN

New York, May 5.—[Special.]—Glass bricks, somewhat stronger in compression than clay bricks, that freely admit light but prevent outsiders from looking through them, were demonstrated tonight at a meeting of the American institute by A. E. Marshall, consulting chemical engineer for the Corning Glass works.

"The glass bricks," Mr. Marshall said, "have a high degree of heat resistance. They will be used for decorative and ornamental effects, and will be especially useful for buildings with modern air conditioning, as they will permit full natural daytime lighting without the heat losses caused by most types of windows."

Paschen Hid $500,000 in Bank, Charge

Groundwork upon which government prosecutors hope to pile evidence to show that Chris Paschen had a secret $500,000 bank account in 1927-'28 was laid yesterday before Federal Judge John P. Barnes, where the building commissioner during the last Republican administration is on trial charged with evading payment of about $114,000 income tax.

CHRIS PASCHEN.

Assistant United States Attorney Dwight H. Green found the going hard in this preliminary work, for his every step was contested by Defense Attorney Cassius Poust. But at the close of the day the existence of fifteen checks totaling $48,000 had been made known to the jury.

"A. B. Anderson" Held Paschen.

Through subsequent witnesses Green hopes to be able to show that these found their way into a bank account allegedly maintained by Paschen in the Foreman State National bank under the fictitious name of "A. B. Anderson." Mrs. Paschen's maiden name was Annette Anderson.

Yesterday's checks have not yet been introduced into evidence and they are not payable to Paschen, but the prosecutors' hopes that they will be able to show they were intended for Paschen were made known when Green presented them, one by one, to John Sullivan, a former vice president in the Foreman bank, which was absorbed by the First National bank last year.

The first check was on the city of Chicago, made out to "L. Kuhn & Co.," for $7,420. It was brought to Mr. Sullivan's desk by Joe Sladek, Paschen's "manager," who sought to cash it. The "Kuhn" concern was not a familiar one to the banker and he demurred.

Operates Three Companies.

"That's one of Paschen's affiliated companies," Sladek told Sullivan, the latter testified, and the check was cashed. Others of the checks were made out to the "Commercial Building and Cleaning company" and the "Commonwealth Cleaning company." These three concerns were operated by Paschen, according to the opening statement made by Assistant Attorney General William J. Froelich, and did much of their business for the city. Sullivan's explanation was the same for each check—he approved it for cashing when told by Sladek that the concern to which it was made payable was "affiliated" or "associated" with Paschen.

At the close of court Assistant United States Attorney Sam Clawson had concluded showing through the testimony of Byron B. Kost, former teller at the Foreman bank, that the checks had been cashed at the bank, guiding Kost through the teller's sheets until he had located the checks.

Trace Course of Checks.

The next step anticipated is an attempt to show that they found their way into the "A. B. Anderson" account. The government has not made known how this is to be accomplished, but it was recalled that in another income tax prosecution the method used was to show that, on the day the check was cashed, the deposit of an identical amount was shown on an account.

Child Struck by Swing Seat Dies of Injuries

Sylvia Hanslik, 10 years old, died last night at the Bohemian orphanage, 5065 North Crawford avenue, of a fractured skull suffered yesterday afternoon when she was struck by the seat of a swing on the orphanage grounds. Sylvia had been pushing the swing, in which another little girl sat, and was injured when she failed to dodge a downward sweep of the seat.

"SOLD $3,300 IN RADIOS FROM ONE WANT AD"

S. OLSHANSKY
Middle West Distr. Co.
601 W. Washington St.

"I bought a quantity of nationally advertised radios which could be sold profitably at low prices. I decided to advertise these sets in the Tribune Want Ad Section. My ad appeared on Easter Sunday. More than a hundred prospects answered the ad. They bought $3,300 worth of radios!"

Business poor? There's a market for merchandise of almost every kind in the Tribune Want Ad Section. Call Superior 0100—Adtaker!

CONGRESS GETS MESSAGE: CUT FOR ECONOMY

Demands 331 Million Expense Slash.

Put Heart in Country!

"Nothing is more necessary at this time than balancing the budget. Nothing will put more heart into the country than prompt and courageous and united action in enacting the legislation which this situation imperatively demands and an equally determined stand in defeating unwise and unnecessary legislation."

* *

"The government cannot be dictated to by organized minorities. Such action will undermine all popular government." —President Hoover.

BY ARTHUR SEARS HENNING.

[Chicago Tribune Press Service.]

Washington, D. C., May 5.—[Special.]—Official Washington boiled over today on the subject of drastic reduction of the cost of government and the necessity of balancing the budget.

President Hoover in a special message to congress read the riot act to the house for various sins of commission and omission in this field, whereupon angry debate flamed up in both houses.

Senator Joseph T. Robinson of Arkansas, the Democratic leader, assailed the President for lack of definite notions on economy and budget balancing and Senator David A. Reed [Rep., Pa.] while defending the President blurted out his wish for a Mussolini in our government in this critical hour—not an actual Mussolini but a man of courage and determination.

Reed and Robinson Confident.

But Senator Robinson bespoke Democratic confidence that the budget would be balanced and Senator Reed breathed assurances that there is going to be no cheap money legislation, no inflation such as Europe apparently fears the United States is headed for. The senate is going to block effectually the inflation moves originating in the house, Mr. Reed assured.

The Hoover message took the house to task for its emasculation of the omnibus economy program, for its evisceration of the original billion dollar tax bill framed by the treasury and the ways and means committee and for its failure to provide for balancing the budget.

These acts of the house, together with its passage of the Goldsborough bill to boost commodity prices through federal reserve manipulation of credit, its enlargement of expenditures on veterans' benefits, its passage of the 132 million dollar additional federal aid road construction bill, its refusal of adequate authority for abolishing unnecessary bureaus and commissions, and its threat of soldier bonus legislation involving "uncontrolled inflation"—all these, said the President, have diminished public confidence and retarded economic recovery.

Asks Repeal of Veterans' Aid.

Just before transmitting his message the President received Archibald Roosevelt, son of President Roosevelt, who, on behalf of the national economy committee, presented a petition for the repeal of legislation granting more than 450 millions in benefits to war veterans whose disabilities are unconnected with military service. The petition gave details of what the committee called "a vast legalized racket foisted on the people," accounting for nearly half of the one billion dollars expended annually for veterans' benefits, which constitutes one-fourth of the federal budget.

The ways and means committee of the house considered behind closed doors the bill for immediate cash redemption of the soldier bonus and prepared to act on the measure tomorrow.

Only 30 Million Dollars Saved.

It transpired that the savings left in the economy bill passed by the house this week have dwindled to less than 30 millions as a result of the discovery of duplication of reductions already instituted in the current appropriation bills.

The President in his message this afternoon appealed to congress for a tax bill that will balance the budget "so designed as to distribute the burdens equitably and not to impede economic recovery." Then he urged economies to the extent of 331 millions to be achieved by reducing appropriations 230 millions below his own budget estimates, and by reorganizations that would save another 100 millions. He admitted, however, that deficiency appropriation of 70 or 80

HOOVER'S MESSAGE TO CONGRESS DEMANDS BALANCED BUDGET

[Chicago Tribune Press Service.]

Washington, D. C., May 5.—[Special.]—Following is the text of President Hoover's message to congress assailing the house for wrecking the economy bill and its failure to balance the budget by sound revenue measures:

"I should not be discharging my constitutional responsibility to give to the congress information on the state of the Union and to recommend for its consideration such measures as may be necessary and expedient, if I did not report to the congress the situation which has arisen in the country in large degree as the result of incidents of legislation during the last six weeks.

"The most essential factor to economic recovery today is the restoration of confidence. In spite of the unquestioned beneficial effect of the remedial measures already taken and the gradual improvement in fundamental conditions, fear and alarm prevail in the country because of events in Washington which have greatly disturbed the public mind.

Scores House Action.

"The manner in which the house of representatives rejected both the revenue program proposed by the treasury and the program unanimously reported by the committee on ways and means, the character of the tax measures passed, the action of the house which would increase governmental expenditure by $132,000,000 for road building, the action further to enlarge expenditures in nonservice connected benefits for the veterans' bureau at the very time when the house was refusing to remedy abuse in these same services, the virtual destruction both the national economy program proposed by the executive officials and the program of the special house committee on economy, the failure of the house to give adequate authority for early reduction of government bureaus and commissions, the passage of legislation by the house placing the burden of impossible execution upon the federal reserve system over the protest of the federal reserve board, the threat of further legislation looking to uncontrolled inflation have all resulted in diminishing public confidence and offsetting the constructive, unified efforts of the executive and the congress undertaken earlier in the year for recovery of employment and agriculture.

"I need not recount that the revenues of the government as estimated for the next fiscal year show a decrease of about $1,700,000,000 below the fiscal year 1929 and inexorably require a broader basis of taxation and a drastic reduction of expenditures in order to balance the budget.

"Nothing is more necessary at this time than balancing the budget. Nothing will put more heart into the country than prompt and courageous and united action in enacting the legislation which this situation imperatively demands, and an equally determined stand in defeating unwise and unnecessary legislation.

"Most expeditious action is necessary if the revenues, appropriations, economy legislation and a balanced budget are to be attained before the beginning of the new fiscal year on July 1 next.

Tells What Is Required.

"The details and requirements of the situation are now well known to the congress and plainly require:

"1. The prompt enactment of a revenue bill adequate to produce the necessary revenue and so designed as to distribute the burdens equitably and not to impede economic recovery.

"2. A drastic program of economy which, including the savings already made in the executive budget of $369,000,000, can be increased to exceed $700,000,000 per annum. Considering that the whole federal expenditure, except about $1,700,000,000, is for uncontrollable obligations, this would represent an unprecedented reduction.

"Such a program, to accomplish its purpose, must embrace the rejection of all measures that increase expenditures unless they be for undoubted emergency; the reduction in appropriations now pending below the figures submitted in the executive budget on Dec. 9 last; a reconsideration of the legislation covering those economy projects which require repeal or amendment to the laws; and an effective grant of authority to the executive to reorganize and consolidate and eliminate unnecessary government bureaus and establishments.

"In the category of appropriations within the authority of the appropriation committees those committees have given some months to devoted consideration of the executive budget, which as I have said in itself carried a reduction of $369,000,000 below the expenditures of the current year.

"Considering the situation in the country and a study of the results so far attained by the committees, together with a review by the executive officials, I am convinced that, subject to the inclusion of conditions mentioned later, a reduction of at least $230,000,000 below the executive budget can be made in the supply bills [of which some $70,000,000 or $80,000,000 may be the subject of deficiency bills at the next session].

Asks Again for 5 Day Week.

"In order to effect these economies, to preserve the efficiency of the government, and to assure the humane treatment of government employés, authority must be given to meet emergencies which may arise from such close budgeting by the transfer of not to exceed 15 per cent of any appropriation to any other appropriation within the same department, provided no appropriation is increased more than 15 per cent, but subject to the approval of the director of the budget; and to suspend the leave with pay so that the five day week and its equivalent to salaried employés can be installed where necessary.

"With the reduction proposed in the original budget, together with the further reductions here proposed, it will be necessary to discharge 50,000 to 100,000 employés, unless we divide the remaining work of the government amongst the whole of its employés just as has been done in industry.

"I know of nothing more inhuman in the present situation than for the government to add to the pool of unemployment and destitution when it is entirely unnecessary and can be provided against by the same measures which were undertaken by industry at the request of the government itself nearly three years ago.

"In the category of further economies which can only be made by changes in laws which would give authority to the executive and the appropriations committees, many items were proposed by executive officers of the government, and some portions of them were embodied in the bill presented by the special economy committee to the house or representatives.

"Less than $30,000,000 direct and definite savings were covered in the bill which finally passed the house. Many of the indeterminate and indirect savings in that legislation cannot be realized until late in the new year or after that.

"Many of the recommendations which were rejected by the house of representatives should again be considered. Aside from the economy proposals affecting employés which are here included in the above discussion of the supply bills, there are opportunities to increase the direct savings provided for in the house economy bill from $30,000,000 to from $130,000,000 to $150,000,000, plus many indeterminate items which would result in further economies.

"These savings would be over and above the amounts of savings referred to in the direct appropriations. Without going into the merits or demerits of the proposals, they do represent the correction of abuses and the curtailment of unnecessary functions of the government and embrace items that can be dispensed with during the present critical period.

Pleads for Consolidation.

"In the category of economies that can be made by consolidation, reorganization, and elimination of the less necessary bureaus, commissions, etc., the authority given in the measure passed by the house of representatives is so restricted that it cannot be made effective until late in the next fiscal year.

"In order to expedite this economy, I earnestly recommend that the executive be authorized to proceed immediately in the consolidation of public works, and personnel, partly provided in the house economy bill, public health, merchant marine, conservation, education, munitions manufacture, army and navy hospitals, aviation fields, and other specific army and navy activities which may advantageously be consolidated for the purpose of economy and more effective administration.

"The savings to be made are indeterminate but very considerable. If made by the executive action within the above direction from the congress they can be made promptly.

Uncertainty Is Disastrous.

"The imperative need of the nation today is a definite and conclusive program for balancing the budget. Uncertainty is disastrous. It must be in every sense a national program. Sectional, partisan, group, or class considerations can have no place in it.

"Ours is a government of all the people, created to protect and promote the common good, and when the claims of any group or class are inconsistent with the welfare of all they must give way.

"Various groups and sections of the country have brought insistent and delaying pressures to bear for the adoption or rejection of various projects which would yield great economy and revenue. They have not realized that sacrifice by all groups is essential to the salvation of the nation. They have not recognized the gravity of the problems with which we are confronted.

"They apparently do not know that by their actions they are imposing losses on members of their own groups and sections through stagnation, unemployment, decreased commodity prices, far greater than the sacrifices called for under these suggestions.

Minorities Cannot Dictate.

"The government cannot be dictated to by organized minorities. Such action will undermine all popular government. I know that these actions do not reflect the will of the country and I refuse to believe that the country is unable to reflect its will in legislation.

"In conclusion let me urge the national necessity for prompt and resolute and unified action, keeping constantly in mind the larger aspects of the problem and that the necessity for these measures is born of a great national emergency.

"If such a program should be agreed to by the leaders and members of both houses it would go far to restore business, employment, and agriculture alike. It would have a most reassuring effect on the country."

---

of the 230 millions might be necessary at the next session, reducing the savings that much.

President Asks Wide Authority.

Mr. Hoover asked for wide authority to effect consolidations and elimination of unnecessary bureaus immediately. He denounced groups of interests for blocking economies, asserting that the "government cannot be dictated to by organized minorities." The necessity for the drastic measures he urged is born, said Mr. Hoover, of national emergency.

The reading of the message in both houses touched off an explosion of wrath on the part of the Democrats who branded the document Hoover campaign literature. In the senate the Democratic attack precipitated a heated debate.

Senator Joseph T. Robinson [Dem., Ark.], the minority leader, started off by taking the President to task for submitting unreliable estimates of the appropriations required.

Robinson Hits Back at Hoover.

"There was never a critical time in the political history of the United States, there has never been a period or a crisis in which the opposition party in the congress have given such helpful support to an administration in the enactment of legislation; that that support has been given on the theory that it is the only course open to us who oppose the administration in a political way if we are to avoid those destructive conditions which so long have threatened and which appear so imminent," Mr. Robinson went on. "I do believe it is necessary to balance the budget; and in order to accomplish that I think we will levy taxes which will prove very burdensome, which will cause great vexation, which will stimulate the rising tide of resentment against the congress of the United States. Nevertheless the task must be performed. In doing it I should like to have those with whom I work feel that while my efforts may prove only partially effective, while they may prove feeble they are well intended and earnestly made."

Beyond Party Politics.

Beginning with the statement that he was glad Senator Robinson proposed to coöperate in balancing the budget and cutting expenditures in a spirit of nonpartisanship, Senator David A. Reed [Rep., Pa.] asserted the country was no longer interested in party politics, but was chiefly interested in having congress balance the budget and trim expenditures.

"The value of the dollar has declined sharply in recent days," said the Pennsylvania senator. "Yesterday $13,000,000 in gold left the country. Security and bond prices are falling sharply from day to day. Yet business is not so much worse than it was a few days ago to account for this loss of public and world confidence in this country's financial condition.

Due to Apprehension.

"I'll tell you the real reason for the stock market losses, the drop in the value of the dollar, and the withdrawal of foreign gold. It is due to a growing apprehension throughout this country and the world that we are talking about economy but doing nothing, and that we are not producing sound measures for producing the needed revenue for balancing the budget. The impression has gone abroad that congress does not have the courage to balance the budget and that it will accede to the demands for passage of legislation which will injure the national credit and debase the currency. This growing apprehension has injured national credit and weakened confidence to a degree we do not realize in this country.

"The world and this country are fearful we will debase the currency by passing such bills as the cash bonus measure and the Goldsborough price stabilization measure.

No Time to Sell U. S. Short.

"I'm glad to stand here and assure the world we are not going to debase the currency or leave the budget unbalanced. I'm going to say this is no time to sell America short, that American currency is not going to be debased, that the bonus and Goldsborough bills will not pass.

"The market need have no cold chills regarding the prospects for passage of legislation which will debase our currency. The Goldsborough bill would debase our currency and it will not become law. It provides for fixing prices and I want to say now that a country which cannot control the price of wheat certainly cannot hold up the whole commodity market."

Senator Reed asserted that the people of moderate circumstances would be the greatest sufferers if the currency is debased. Debts, he said, would be paid in debased currency. The man who had money in the bank would suffer as well as the owner of a life insurance policy. He added that the rich man would not be injured.

It was in answering Robinson's plea that the President send up specific recommendations for cuts in expenditures that Senator Reed became most worked up.

"The senator from Arkansas asks for specific economic recommendations," boomed Reed. "I want to say that the President suggested cuts in veterans' appropriations to the house and look what happened. Apparently the house did not have the courage to oppose the veterans' lobby.

Says U. S. Needs Mussolini.

"If this country ever needed a Mussolini that time is now. I'm not proposing that President Hoover be made a dictator at this time or that we give up our liberty. What I am saying is that if we are going to get economies enacted into law we must have one man with courage and with power to put his views into effect."

"Does the senator from Pensylvania want his references to Mussolini to stand?" spoke up Senator W. E. Borah [radical Rep., Ida.].

"What I have in mind," responded Reed, "is that what this country needs is courage in public office. We haven't been getting it from our public office holders. We have not been showing the courage which the public deserves."

As Senator Reed sat down two champions of the opposing forces sprang up. With the sinuous, rapier like style of oratory for which he is famous J. Hamilton Lewis, Democratic senator from Illinois, bent to the counter attack.

Congress, he declared, cannot carry out any program unless it has the confidence of the American people. And the factor destructive of confidence in congress, Senator Lewis asserted, is the President's permitting "that little body of gentlemen who entitle themselves the little cabinet" to tour the country claiming every achievement for the administration and blaming every failure on the Democrats.

"That little army who go fluting and piping about the country," purred Lewis, pinkly gray whiskers belligerently outthrust, "the distinguished gentlemen of the press"—an eye upward to the press gallery—"tell of their doings in large headlines which gratify their vanity.

"If the distinguished President wishes coöperation let him first recall these little gentlemen—the fifers and drummers of an empty brigade—require them to observe the manner of gentlemen, and follow the advice set forth in the message of the President himself."

Then it was Senator Hiram Johnson's turn. No rapier thrusts for the senator from California. He swung a club and his hatred of Mr. Hoover nerved his arm, keyed his voice to militancy.

Senator Johnson would be for any sort of economy that he believed to be real and against any kind that he believed a sham, but one thing had been said that he could not permit to pass unanswered. He whirled upon Senator Reed and his freshly uttered sentiments concerning a Mussolini.

Rainey Says Message Is Late.

"I recognize the faults of democracy," cried Senator Johnson. "It is unwieldy, it sometimes moves slowly, and reaches its goal by a method of trial and error. But democracy represents something bigger and nobler than any dictatorship on the face of the earth.

"I deny"—and his voice rose to a hoarse shout—"that America needs now or ever any Mussolini. Democracy is willing to do the job. To say that it needs a Mussolini is to echo the cry of every exploiter, every worshiper of mammon, is to ally ourselves with that class that believes that God created it superior to every other class and with a bounden right to manipulate the government in its own interests.

"Democracy has stood the shock of war and the threat of destruction, and it always emerged victorious. Instead of uttering lugubrious complaint, let us say that we'll rise, that we'll come through, that democracy needs no Mussolini."

When the message was read in the house, Representative Henry T. Rainey [Dem., Ill.], majority leader, said the President's suggestions "might have been of value if the President had presented them earlier. They come now after the house has acted. I regard them as the first speech of the President of the United States in his campaign for reëlection as President."

"I want to say in answer to the gentleman from Illinois that there is not a single recommendation in the entire message that the President of the United States has not made several times in writing and in interviews in newspapers," retorted the minority leader, Bertrand Snell [Rep., N. Y.]. "He has stood for economy all the way through, but congress has not carried out his recommendations. The majority of the members on this side of the aisle have stood more for the economic bill than the members over there. I tell you that the American people will be interested in what the President has said and the Democratic party will have to answer for it."

McDuffie Asks Question.

"I would like to ask the gentleman if it is true that the President had one of his secretaries up here when we were considering this economy bill opposing one of the provisions which would have saved a hundred million dollars?" interjected Chairman McDuffie of the economy committee. "Mr. Walter Newton was here on the floor. My information is that Mr. Newton was here opposing the provision."

The reference was to the army and navy consolidation provision.

The national economy committee's petition, presented to the President by Mr. Roosevelt, says that the principle of just and fair veterans' relief has been abandoned for a "subsidy for a favored class that will destroy all confidence in the government unless it is stopped."

Send Petition to Congress.

The petition sent to the President and congress pointed out, among other things, that the federal government already had spent about six billion dollars for veterans' relief, in addition to an expenditure of more than $500,000,000 by the states, and that at this rate the government would have spent 21 billion 500 million on veterans' relief by 1945, or a sum greater than the cost of the world war.

The committee charged that "the subservience of our government authorities to the minority group receiving this subsidy, the flinching from any real effort to reduce this 1 billion expenditure is a direct cause of the depreciation of the dollar in the international exchange."

After pointing out that a saving of not less than 450 million annually could be effected by the reforms demanded, the petitioners took President Hoover, Secretary of the Treasury Mills and leaders of congress to task for failing to speak "a clear and determined word" on this subject while calling for "drastic economies."

BOMB BLAST AT SALOON CAUSES $5,000 DAMAGE

A dynamite bomb was exploded early this morning at a rear entrance of the saloon of Teddy Gudiatis, 5858 South Ashland avenue, and damage estimated at $5,000 was done to it and neighboring buildings. The bomb was placed at a door on the 59th street side of the building, and the entrance and interior walls were wrecked. Plate glass windows were blown out of several stores on the corner, and the blast was felt for the radius of a mile.

The place is in the beer territory controlled by Danny McGeoghegan, according to the police, and Gudiatis had ignored orders to buy beer from the McGeoghegan crowd.

Chicago Daily Tribune
THE WORLD'S GREATEST NEWSPAPER

Vol. LXXXXI. Friday, May 6. No. 109.

Published daily at Tribune tower, 435 N Michigan-av., Chicago, Illinois.
The Tribune Company, publishers.
MAIL SUBSCRIPTION PRICES.
Mail subscription prices in Ill. (outside of Chicago), Ind., Iowa, Mich., and Wis.—Daily with Sunday one year, $12.50.
Zones 2 and 4 in states other than Ill., Ind., Iowa, Mich., and Wis.—Daily, $7.50 per year.
Zones 5 to 8, inclusive, Canada, Mexico and foreign—Daily, $12.00 per year.

On Sale Today

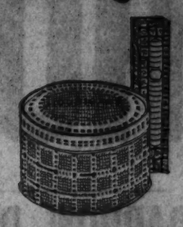

2 HOUBIGANT FAVORITES for Mother's Day

DUSTING POWDER, large box with puff; Quelques Fleurs or Ideal, $1.65

BATH TABLETS, 25 tablets in glass container; Quelques Fleurs, Ideal, Fougere Royale or Rose $1.25

FIRST FLOOR, NORTH, STATE
Also in our Suburban Stores

MARSHALL FIELD & COMPANY

Advertise in The Tribune

FLOWERS ARE MOST APPRECIATED FOR MOTHER'S DAY

Sunday, May 8th

SUGGESTIONS

Corsages	$2.00 to 5.00
Rambler Rose Bushes	2.00 to 5.00
Baskets Blooming Plants	5.00 to 7.50
Cut Roses, per dozen	2.00 to 5.00
Sweet Peas, per bunch	.75 to 1.00
Special Gift Boxes	3.00 to 5.00

Telegraph Service Available for Out of Town Orders

George Wienhoeber INC. FLORIST

PHONE RANDOLPH 3700
for all shops
41 S. Wabash—28 N. Michigan
52 E. Monroe

Mother's Day is Next Sunday

Mother wants to know that you're thinking most of her on Mother's Day. She'll know you are if you give her Fannie May's wonderful home made candies. My! How she will enjoy them!

SPECIAL
$1.50 value; assorted chocolates and bonbons in metal gift box.. $1

Fannie May
Home made Candies
70¢ lb

Sold in Fannie May Candy Shops All Over Chicago and in Springfield, Rockford, Decatur, Bloomington and Peoria

BRUCEWOOD
Country Club dresses of Angora

Really, words fail us . . we're all out of breath . . nothing in the world can do them justice. Sheer angora . . the softest, cuddliest, creamiest, most precious of its kind . . Brucewood style at its divine best . . gorgeous quality . . at a price that simply violates all natural laws. Yes, they're actually only

$6.50

Sizes 12 to 20—7th Floor

MAURICE L ROTHSCHILD
State at Jackson

Brucewood RIDING BREECHES
$2.95

of very fine whipcord with suede leather facings

And now for the great out-of-doors . . for a good, long hike . . for a grand picnic . . for a swift horse (if you must ride) . . and here are the breeches to give you that breezy dude ranch sportiness which is just the thing for summer of 1932. And what a value they are at $2.95!

$15 riding boots at $9.75
Suede leather jacket $2.95
7th floor

MAURICE L ROTHSCHILD
State at Jackson

SENATORS VOTE ANOTHER BOOST IN INCOME TAX

Plea for Restoration of Sales Levy Denied.

[Chicago Tribune Press Service.]

Washington, D. C., May 5.—[Special.]—The senate finance committee refused today to put the sales tax back into the new billion dollar revenue bill, and voted instead to add 100 million dollars to the already overwhelming burden which the bill places on the income tax payers.

SENATOR D. A. REED.
[(C) Harris & Ewing.]

By a vote of 11 to 7, with the radical members of the committee furnishing the majority, the committee voted to restore the rates of the 1921 act, which impose a normal tax of 4 per cent on the first $4,000 of income and levy 8 per cent upon the remainder, which makes the surtax begin at $8,000 and carries it to a maximum of 55 per cent on net income in excess of $1,000,000.

Second Increase Voted.

It was the second increase in income taxes by the senate committee. The estimate of 100 millions of increased revenue was in addition to the previous increase, which in itself practically doubled the present normal income taxes and more than doubled the surtaxes of the act of 1928.

By a vote of 12 to 8 the committee turned down the sales tax, radical members opposing it on theory and others, principally among the Democrats, on the ground that the "soak the rich" coalition which defeated it in the house would still stand firm against it were the bill sent back to the house with the sales tax restored.

Calls Bill Impossible.

It was Senator David A. Reed [Rep., Pa.], who moved to restore the sales tax. Following its defeat and the passage of the higher income tax was as follows:

"The bill is becoming so bad that I feel certain the country will not permit it to be passed. It embodies no policy. It singles out particular industries for impossible burdens of taxation. It pretends to tax large incomes at confiscatory rates when all men know that large incomes are practically nonexistent. The bill as it stands will not balance the budget and it will inflict irreparable damage to the business interests of the country. We are chasing a will o' the wisp when we talk about soaking large incomes."

The sales tax proposed by Senator Reed would have been at only 1 per cent instead of the 2¼ per cent proposed in the house and all food, clothing, farm implements, and machinery would have been exempted. Such a tax, it is estimated, would have raised approximately 200 millions.

How They Voted.

The vote which disposed of the sales tax was as follows:

For—Republicans: Smoot, Watson, Reed, Shortridge, Keyes, Bingham, Metcalf, Democrat: Walsh [Mass.].

Against—Republicans: Couzens, La Follette, Thomas [Idaho], Jones. Democrats: Harrison, King, George, Connally, Gore, Costigan, Hull, Barkley.

The vote which added the increased income taxes on motion of Senator Tom Connally [Dem., Tex.] was virtually the sales tax vote in reverse. It was as follows:

For—Republicans: Couzens, La Follette, Thomas [Idaho], Jones. Democrats: King, George, Walsh [Mass.], Connally, Gore, Hull, Costigan.

Against — Republicans: Watson, Reed, Keyes, Bingham, Metcalf, Smoot. Democrat: Harrison.

Today's action probably will be the committee's last step in preparing the bill for the long debate that is due to take place on the senate floor. Only a few administrative features remain to be adjusted.

ROBBED IN FRONT OF HER HOME.

Miss Ella Kelly, 5653 South Lincoln street, yesterday surrendered a purse containing $100 and a $100 bond to a thief, who leaped from an automobile in front of her home as she was leaving the house to pay bills.

LAW TO DECIDE WHETHER THIS IS AN APARTMENT HOUSE

Residence of Mrs. Ellen W. Reagan of Riverside, which she has had altered, to accommodate her family, which includes seven children and five step-children, several of them married. To accommodate married members of the family, Mrs. Reagan changed partitions, put in kitchenettes and sleeping porches, and added bathrooms. The Riverside village authorities claim this makes the home an apartment house and as such forbidden in Riverside. They demand the new partitions be torn out. Judge Finnegan yesterday set the case for hearing on June 17.

(Story on page 1.)

MRS. ELLEN W. REAGAN.

ATTACK VICTIM AWARDED $6,750 IN A CIVIL SUIT

Judgment for $6,750 was awarded yesterday to Shirley McCartney, 9 years old, 3934 West Ohio street, in a civil suit against Joseph De Paola, 67 years old, 3846 West Ohio street, charging criminal assault. A jury in Superior Judge Paul McWilliams' court returned the verdict.

The child testified that on Oct. 2 De Paola enticed her and her brother Elmer, 8 years old, into his home and attacked her. De Paola was originally convicted of rape, but after medical testimony the charge was changed to contributing to the delinquency of a minor. De Paola is now serving a sentence of one year in the House of Correction.

C. A. C. WANTS NIGHT PARKING BAN ENFORCED

George W. Rossetter, president of the Chicago Association of Commerce, yesterday wrote to Police Commissioner John Allman and Commissioner of Public Works Albert A. Sprague urging enforcement of the ordinance prohibiting night parking of automobiles on Chicago streets.

"Ever since 1927, when it became increasingly evident that night parking was leading to a mounting number of auto thefts, increased insurance rates, serious fire and accident hazards, and offering criminals excellent hiding places, the association has been endeavoring to secure enforcement of the ordinance," Mr. Rossetter's letter read.

COUNCIL GROUP TO AIR CHARGES ON LOOP PARKING

Massen Is Ready to Hold Public Hearing.

Ald. John A. Massen [43th], chairman of the city council traffic committee, announced yesterday that he will call a meeting of his group immediately to review the charges of downtown merchants that the loop parking ban is causing a loss in their business of $75,000,000 to $80,000,000 a year.

In a letter to D. F. Kelly, president of the Fair, the alderman stated that on request from Mr. Kelly or from loop organizations he will call a public hearing at which all interested parties may present their cases. He intimated that the traffic restrictions may be changed if the loss indicated is substantiated.

"The statement attributed to you in THE TRIBUNE this morning is a severe indictment of one of the regulations [traffic] now in force," the letter read in part. "Under these circumstances I feel that I would be very remiss in my obligation to the public and to the business interests of the city if I did not immediately assure you of my willingness to promptly call a public hearing for a review of this entire situation.

"If the losses indicated are substantiated I am confident that my colleagues on the committee on traffic and public safety will recommend to the city council such remedial measures as may be consistent with public welfare."

Before Ald. Massen made public his letter Ald. John J. Coughlin [1st], who has consistently fought the present ban on loop parking for years, announced that he will submit at the next council meeting an ordinance providing for thirty minute parking in the loop.

"The loop has been turned over to the taxicabs," said Ald. Coughlin.

The Costume Bootery of
O'CONNOR & GOLDBERG
at 23 Madison, East

It's a pleasure to shop where such exclusive footwear is presented at such a very low price

$8.50

MAIN FLOOR FEATURES IN THIS O-G BOOTERY

ILLUSTRATED ABOVE

Arabesque Mesh in Beige with Brown, Black with Patent Leather, White with White.

O-G Slippers of Blue Kidskin, Brown Kidskin, Patent Leather.

O-G Oxfords of Jersetex in Blue, Brown and Black.

Exclusive O-G Handbags to match, special at $3.45

THE O-G COSTUME BOOTERY . . . at 23 Madison, East

Stores Open Saturday Evenings

BOSTONIAN
Golf Shoes
STYLE—And More for Your Money
$6.50

Spiked or grid gristle soles—you'll find here the Golf Shoes you want. Bostonians, "par" in style and value.

THE HUB
HENRY C. LYTTON & SONS
State and Jackson—CHICAGO
EVANSTON GARY OAK PARK

GENUINE
GLEN EAGLES
GOLF KNICKERS
formerly $5 and $6
$3.45

This is a quality sale of the first order . . nothing but extremely fine quality tweeds and shetlands . . tailored in the famous Glen Eagle way . . full cut plus-fours . . truly sensational values at $3.45 . . and a most opportune event . . right at the start of the golf and outdoor season. *Fourth floor*

$2, $2.50, $3 imported golf hose at
$1.35

Soft, light-weight, long-wearing . . made as only the Scotch and the English can make a golf hose . . black, white, plain colors, birds-eye patterns . . and the greater percentage are the $3 kind

Main floor

Maurice L Rothschild
State at Jackson

COUPON FOR TRIBUNE ACCIDENT INSURANCE POLICY

For New Policy or Renewal. $1.25 a Year

To secure the Chicago Tribune-Federal $7,500.00 Travel Accident Insurance Policy, or to renew for another year one previously issued to you, cut out and fill in the application below and send it with registration fee of $1.25 to Tribune Insurance Dept., Federal Life Insurance Co., 168 N. Michigan Ave., Chicago, Ill. Remit by money order or check payable to Federal Life Insurance Company. (During the first five years, as provided in the policy, the value of all specific indemnities increases 10% each year the policy is renewed.)

☐ NEW POLICY OR ☐ RENEWAL
Check here if you wish new policy. Check here if you wish old policy renewed.

APPLICATION for $7,500.00 TRAVEL ACCIDENT INSURANCE POLICY
issued to Readers of the Chicago Tribune

If Renewal, write Policy Number here.....

(If you wish a new policy ALL QUESTIONS BELOW MUST BE ANSWERED. If you wish to renew a Policy previously issued to you, indicate above and fill in name, address and policy number.)

Do you apply for a $7,500.00 Travel Accident Policy in the Federal Life Insurance Company, issued only to Readers of The Chicago Tribune?.....

What is your Full Name?.....

Address?..... Number Street

..... City State

What is your Age?..... Place of Birth?.....

Date of Birth? Month..... Day..... Year.....

Are you Totally Blind or Deaf?..... Are you Crippled to the Extent That You Cannot Travel Safely in Public Places?.....

What is the name and address of person to whom you want this insurance paid in case you are killed? (If not answered insurance will be payable to your Estate.)

Beneficiary's Name?.....

Relationship?.....

Address?.....

Do you certify that you are or will become a reader of the Chicago Tribune?.....

Sign your name here.....

NOTICE: Not more than one policy will be issued to any one person. Issued Only to Applicants Over 10 and Under 70 Years of Age.

De Met's
MOTHER'S DAY SPECIAL

To Mother
When my Baby Shoes were stuffing
Thru the years that used to be,
Many times you caught me bluffing
Just to keep you close to me.
Thru my sorrows you would cheer me,
Driving all my tears away,
And I feel your presence near me,
Mother Mine, this Mother's Day.
For my love for you increases
With each coming of the dawn.
Like the sun it never ceases,
Tho my Baby Shoes are gone.
The Village Rhymester

Reproduction of box cover of De Met's Mother's Day Special

Over 100 pieces of De Met's finest candies, various petite chocolate creams, pastilles, hard centers, liquid fruits and French nougats.

2 Pounds of De Met's DeLuxe Chocolates
85¢
$1.60 VALUE

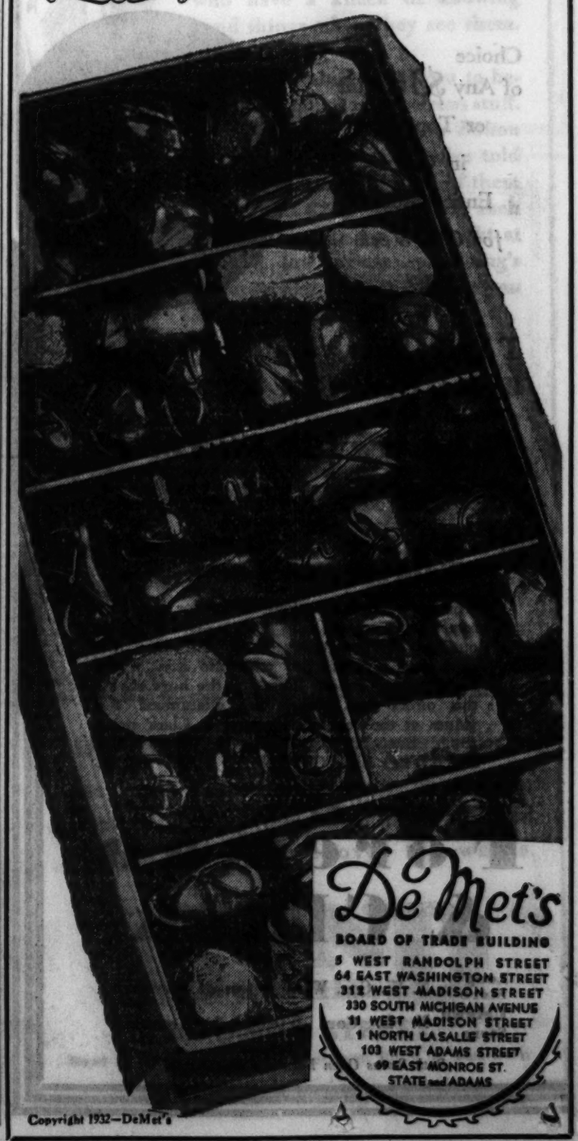

De Met's
BOARD OF TRADE BUILDING
5 WEST RANDOLPH STREET
64 EAST WASHINGTON STREET
312 WEST MADISON STREET
330 SOUTH MICHIGAN AVENUE
11 WEST MADISON STREET
1 NORTH LASALLE STREET
103 WEST ADAMS STREET
69 EAST MONROE ST.
STATE and ADAMS

Copyright 1932—DeMet's

CUT ARMAMENT, ADJUST DEBTS, BORAH WARNS

Boost Silver Value His Third Plank.

[Chicago Tribune Press Service.]

Washington, D. C., May 5.—[Special.]—With the summer of 1932 destined to tell whether the world is upward bound or on its way to a still deeper depression, there are three fundamental questions which must be affirmatively settled if prosperity is to be restored. Senator William E. Borah [radical Rep., Idaho] warned the world's nations today.

SENATOR W. E. BORAH.
[(C) Harris & Ewing]

Armaments must be reduced; reparations must be readjusted, the dominating, always colorful chairman of the senate foreign relations committee announced.

And as a third essential, said the senator from the silver producing state of Idaho, silver must be restored to the place it occupied before Great Britain took the lead in pushing back to the gold standard and forced India in 1925 to do likewise.

As usual the Idaho senator was persuasive. As usual the senate paid him the compliment it withholds from many of its membership. It was there in numbers and listened.

Speech Termed Well Timed.

The speech, dramatically timed, came as the President was sending his economy message to the capitol, the senate finance committee was writing the 1921 income tax rates into the revenue bill, and the Goldsborough inflation bill and the all but wrecked omnibus economy bill, both passed by the house, were waiting senate action.

"The summer of 1932," said Senator Borah, "will be one of great moment to humanity. It will mark either the beginning of economic recovery or it will denote greater distress than we have yet experienced."

"When a man is lying in bed with a broken limb and gangrene is setting in," Senator Borah declared, "he may have courage and confidence, but he also needs the surgeon."

Fundamental evils must be corrected before recovery can set in, the senator asserted. With a national wealth as great as ever—some 400 billions of dollars—the fault evidently lay, he said, not in lack of wealth, but in its faulty administration.

Cites Burden of Armaments.

Taking up the first of the world adjustments which he said must be made, Senator Borah declared:

"I do not know anything so calculated to discourage investments, so calculated to discourage those who have means as the knowledge of the fact that the burden of armaments is not only not to be lifted, but in all probability is to be increased.

"In some of these countries they are without credit, millions are on the streets, and yet the extortion for the purpose of establishing heavier and heavier armaments is to be continued."

Senator Borah declared that the masses in every country including the United States were becoming "restless and resentful."

Sees Nations Failing.

"We do not accomplish things in this country through revolution in the sense that that word is ordinarily used," he said, "but there can be no doubt of the feeling of the people that the governments are not successfully meeting the problems which now confront them."

As another evidence of Europe's state of mind, the senator recalled the failure of the recent conference to establish a Danubian customs union. The effort failed, he said, because European nations were "still imbued with the spirit which came out of the world war."

With the Danubian conference recorded as a failure Senator Borah foresaw little hope for the second adjustment which he declared the world vitally needed, that of reparations.

"It has already been foreshadowed," he said, "that the Lausanne conference cannot hope to succeed. If that should fail and the reparations question should go unsettled we have economic chaos in the heart of Europe.

"It must be apparent to all that unless those who hold in their hands the reins of power on the continent of Europe can grapple with these problems upon a wider, more tolerant and liberal basis than they have heretofore shown, the conditions in Europe will be beyond the power of language to express."

With that, Senator Borah came to his third and chief point—his argument for the restoration of silver to the position it held prior to 1925, the year that India, at Great Britain's instigation, took the first step toward going on the gold standard.

Carefully the senator from Idaho steered around "bimetallism" and "free silver." He termed his text the "maldistribution of gold and its effect upon the price of commodities."

Two Nations Hold Bulk.

He considered the eleven billion dollars of monetary gold in the world, at best, a small basis on which to rest the world's business structure. The situation was aggravated to the status of an economic catastrophe, he believed, by the fact that of this sum the United States and France, with an aggregate population of 170 millions, held 70 per cent while the one billion 500 million persons making up the remainder of the world's population must get along with only three billions of monetary gold, or something like $2 per capita.

Senator Borah held it to be significant that the flow of gold into the United States and France marked the beginning of the collapse of security and commodity prices.

"Unless the status of gold is placed in its proper perspective in world finance one of two results must happen," the Idaho senator declared. "Either the whole present economic system will collapse or all of the currency of the world will have to be detached from gold."

Should present efforts to increase the gold price of commodities fail, he warned, the United States must abandon the gold standard.

Raises Debts Question.

Senator Borah then raised the question of debts contracted when money was cheap on which payments must be made in the present day of dear money and fallen commodity values.

The debt aggregate in this country, of some 104 billions on its face, amounts to more than 140 billions on the basis of commodity prices on the dates the debts were contracted, the senator declared.

With the gold of the world virtually controlled by two nations, with tariff walls reared high, and with little chance of performing international services Senator Borah saw no means unless through an increased supply of money for the nations of the world to pay their debts.

"There must be relief from this gold mentality in some way," he declared, and he saw in England's record of improved economic conditions since she went off the gold standard last September proof that abandonment of the gold standard might lead to good instead of the distress so commonly predicted."

GETS DIVORCE

Mrs. Carlisle Sullivan Foley.

Mrs. Carlisle Sullivan Foley, daughter of Superior Judge Denis E. Sullivan, yesterday was granted a divorce from Loyal Ludington Foley, president of the wholesale drug concern of Foley & Co. Superior Judge Joseph Sabath granted the decree on grounds of desertion. The suit was uncontested. Mrs. Foley testified that she was living with her parents at 3800 Sheridan road. Her husband has resided at the Drake hotel since their separation in June, 1930.

MOVE FOR HOLIDAY IN NAVAL BUILDING DEFEATED IN SENATE

Washington, D. C., May 5.—[Special.]—An effort to scuttle the Hale naval construction bill in the senate was defeated today when an amendment by Senator Lynn J. Frazier [Rep., N. D.], intended to force suspension of naval building and army increase for a year, was beaten, 58 to 17.

Those who supported it were Senators Blaine, Borah, Capper, Frazier, Howell, La Follette, Norris, and Nye, Republicans; Bulow, Connally, Costigan, Dill, King, McGill, Thomas of Oklahoma, and Walsh of Montana, Democrats, and Shipstead, Farmer-Labor.

Senator Millard E. Tydings [Dem., Mr.] declared that it was futile for the government to suspend army and navy construction while foreign powers were continuing to expand in both branches of their national defense.

Senator Morris Sheppard [Dem., Tex.] urged an adequate navy as the best guarantee against war. He said the navy was "one of the principal protections of American prosperity, American development, and the American home."

HOUSE DEBATES ARMY BILL CUTS OF 59 MILLIONS

Measure Asks Reduction of 2,000 Officers.

[Chicago Tribune Press Service.]

Washington, D. C., May 5.—[Special.]—The war department appropriation bill carrying a reduction of 2,000 officers for the regular army was introduced in the house today under circumstances indicating its progress will be marked by acrimonious exchanges between national defense and pacifist congressmen.

As debate was begun on the measure it provided 387 million dollars for the purely military and nonmilitary activities of the war department. This figure represents a slash of $59,000,000 below the appropriations voted for the current year and a reduction of $25,000,000 below the estimates for the department as submitted by President Hoover.

Total 387 Million Dollars.

For the first time in years the funds supplied for the army's purely military activities fall below 300 million dollars. The 281 million dollars recommended by the appropriations committee compares with 334 millions appropriated for the current fiscal year. The bill carried 105 millions for nonmilitary items such as improvement for rivers and harbors. The house committee reductions accounted for approximately $25,000,000 of the 59 millions cut below last year's appropriations, the other reductions having been made by the budget director.

Cut Over 100 Millions.

A checkup on the army and navy appropriation bills disclosed that actual national defense expenditures for the next year will be slashed more than 100 millions below appropriations voted for the current year if the army and navy supply bills are enacted as written. National defense expenditures for next year would be approximately 600 millions, made up of 281 millions for the army's purely military activities and 326 millions for the navy. This compares with 334 millions voted for the army and about 380 millions for the navy for the current year.

The explosive elements in the bill include the transferring of 2,000 officers from the active list to inactive status and the suspension for one year of all summer training activities for the C. M. T. C., the R. O. T. C., and the organized reserves.

UPHOLD 12 YEAR TERM FOR HURSH IN LAND FRAUDS

The convictions of Alexander Hursh, former millionaire, who went broke in the $11,000,000 collapse of Romola Inc., and three former officials of the land company in Chicago, were upheld yesterday by the United States Circuit Court of Appeals at Los Angeles, Cal. Fourteen officials of the company received varying sentences for using the mails to defraud last June.

The company had sold California land to Chicago and midwestern buyers on promises that "fig, orange and peach trees would thrive almost without care." The promises did not materialize and more than $2,000,000 in civil judgments have been obtained by defrauded persons.

Former Chicago officials whose convictions were upheld are E. S. Phillips, lecturer in the Chicago land office; W. L. Jourdan, manager, and James J. Murphy, broker. Hursh was sentenced to 12 years in a federal prison.

FINCHLEY

Women's Shop

SALE!

20% DISCOUNT

on

New Spring Coats and Suits

Because of unfavorable weather conditions we are forced to reduce our stock at once. All our fur-trimmed and untrimmed coats and suits must go. These range in price from $25 to $98.50—all to be sold at 20% discount. Don't fail to take advantage of this great saving!

Women's and Misses' Sizes.

Camel's Hair Coats Not Included. All Sales Final.

FOURTH FLOOR—19 EAST JACKSON BLVD.

SAKS-FIFTH AVENUE • CHICAGO

Mid-Season Reductions

—earlier than ever before—

•

Misses' and Women's Dresses

—for all occasions—

NOW 18.00 formerly up to 85.00

NOW 28.00 formerly up to 110.00

Evening gowns that are perfect for Spring and Summer dances—in silk crepe, chiffon and sheer crepe—in black and pastel shades. Crepe silk dresses for afternoon—many with their own jackets—in navy, black, brown and light shades—all taken from our regular stock for this early event.

•

Misses' and Women's Coats

—for street, resort, travel—

NOW 20.00 formerly up to 85.00

NOW 48.00 formerly up to 165.00

Tweed—so smart this Spring for street as well as sport and travel—soft woolens—some untrimmed, others with flat furs and carefully selected fox trimming. All well tailored with the fine workmanship that Saks-Fifth Avenue demands—because every one is taken from our regular stock.

SECOND FLOOR

Moderate Priced Fashions

for your Friday and Saturday Shopping

HANDBAGS

Handbags of box calf, pin seal, whipcord and grained calf. A lovely selection.

4.95 to 10.50

PEARLS*

Single, double and triple strand necklaces. Lovely enough for a Mother's Day gift.

Customarily 5.00 to 22.50

SPECIAL 2.95 and 4.95

*Simulated

PERFUME

The new Casanova perfume—a delicate spring fragrance by Grenoville.

2.50 and 5.00

HANDBAG and SCARF

Cotton corduroy handbag and scarf set very, very new. White, red, beige, tan.

SPECIAL 3.95

SCARFS

Printed silk and taffeta scarfs, smart to knot under your chin.

Customarily 2.95 to 3.95

NOW 1.95

CHIFFON HOSE

Sheer chiffon hose—with or without clocks; famous numbers 555 and 555/1.

A PAIR 1.65 BOX OF THREE 4.85

North Michigan at Chestnut

Don't Look Back to '32 with Regrets

BUY SUITS and Topcoats

Choice of Any $30 Suit or Topcoat in Our Entire Stock *for One Week Only*

$16.50

These Suits and Topcoats Would Have Been $40 in 1930

They Are $16.50 Today And for One Week Only

All New Models—New Fabrics and New Styles

This is a record-breaking drive for new customers and greater sales volume—*not* a "close-out" of obsolete merchandise. All these new suits and topcoats are authentic new Spring and Summer Styles. Think of the huge saving this offers you. They are guaranteed $40 values at the regular Foreman & Clark price, $30. But NOW YOU HAVE UNRESTRICTED SELECTION AT JUST $16.50!

Foreman & Clark

Loop Store N. W. Cor. Washington & Dearborn

Uptown Store N. E. Cor. Wilson & Kenmore

Both Stores Open Evenings This Week

MER

SILK LINED SUITS

You couldn't buy a finer suit—because no finer suits are made

$50

The choicest of everything has gone into these suits . . the choicest custom fabrics available . . the choicest of custom needling . . hand stitched edges . . skillfully hand worked "insides" . . the choicest of pure silk linings . . young men's styles of inimitable vigor . . men's styles of rich distinction. You couldn't buy a finer suit . . because there *aren't* any finer ones

Men's suits, 2nd floor—young men's, 4th floor

MAURICE L ROTHSCHILD

MINNEAPOLIS State at Jackson CHICAGO ST. PAUL

ROTHSCHILD-STETSON HATS

Satisfaction depends on quality, style, value, selection; we guarantee satisfaction

First of all you want quality . . deep-rooted, thoroughgoing quality . . and that's what you get in America's finest hat. You want style . . Rothschild-Stetsons are famous for style . . for vigor, for distinction. And as for value . . here's the finest group you've ever seen at

$7

Other Rothschild-Stetsons $7.50, $10 and up

MAURICE L ROTHSCHILD

MINNEAPOLIS State at Jackson CHICAGO ST. PAUL

TYDINGS WANTS HOOVER TO TELL DRY LAW VIEWS

Says Nation Is Entitled to Information.

[Chicago Tribune Press Service.]

Washington, D. C., May 5.—[Special.]—Before applauding galleries whose occupants refused to obey Vice President Curtis' demands for order, Senator Millard E. Tydings [Dem.] of Maryland, one of the senate's foremost wets, today flung out one of the bitterest attacks on official fence straddling and subservience to organized minorities ever heard in congress.

The applause began when the senator from Maryland cried out:

"If the Anti-Saloon league, so-called, could be put in a boat and sent to the north pole for a year congress would vote to repeal the eighteenth amendment in 24 hours."

Government of Minorities.

It continued as he went on with:

"The curse of America is that it is a government of sectionalism, a government of minorities. Organize ten men with a little money who can put a few advertisements in the papers or who can keep a lobby here in Washington and almost anything can be accomplished."

The applause arose again as Senator Tydings demanded to know where President Hoover stood on prohibition. If the President is going to support a modification plank in the Republican platform, as some of his cabinet officers have indicated, is he going to wait—with congress searching for such a source of revenue as legalized beer would supply—until the Republican convention to declare himself, Senator Tydings demanded.

Adopts New Tactics.

He strode into the center aisle to deliver his next blow at senators already listening in wonder as one of their most youthful colleagues forsook for the first time the bantering tactics that previously have marked his debate on prohibition.

"I know that if a vote could be had in secret," Senator Tydings continued, "in this body and in the house of representatives, this farce which we call national prohibition would not last until sundown. But we must vote in the open.

"Over on yonder hill"—he pointed in the direction of the Methodist building—"sits a little group of busy reformers who have threatened every one with dire disaster who abandons this type of prohibition.

"Have we ceased to represent the people of our country?" he demanded.

"Right" to Know Stand.

He told the senate that the people "have a right to look to the leader of the republic and to exact from him a clear cut, ringing, and unequivocal stand on this all important question."

"I say that it is beneath the dignity of that great office," he went on, "for members of the official family of the chief executive to go abroad and make public utterance as if they knew what they were saying, and then to have others situated in the official family or semi-official family say just the opposite the next day."

"I am not talking as a Democrat," he continued. "That is the last thing in my thought. I have had this thing on my chest for three months. I had hoped that from the White House something would come. But there have come only equivocations day after day."

Device Derails "L" Car; Averts Collision with Train

(Picture on back page.)

Automatic block signals of the Garfield Park elevated line, at the Soo Line railroad grade crossing in Forest Park, yesterday prevented a collision with possible loss of lives. A two-car elevated train bound for Chicago left the Des Plaines avenue station as a freight train approached the crossing. The block signal mechanism threw a switch which shifted the "L" train on to a side track and the first car left the track at a right angle with the railroad track as the freight train went over the crossing. Passengers on the "L" train were shaken, but escaped injury.

ASKS MEXICAN DIVORCE

LILLIAN ROTH.

SENATOR NORRIS COMES OUT FOR GOV. ROOSEVELT

Washington, D. C., May 5.—(AP)—Senator Norris [Rep., Neb.] said tonight he would not support President Hoover in the November elections, but would throw his strength behind Franklin D. Roosevelt if the Democratic party nominates the New York governor.

Norris, who bolted the Hoover standard in 1928 to support Alfred E. Smith, said the President "has not done anything he said he was going to do."

The Nebraskan insurgent Republican spoke after being told that Senator Huey P. Long [Dem., La.] had quoted him as advising that the Democrats nominate Roosevelt and urging that the Louisiana delegation to the Chicago convention cast its votes for the leading Democratic candidate.

"Senator Long saw me before he went away," Norris said, "and I expressed the opinion that the only hope of the country was for the Democrats to nominate Roosevelt.

"That would be the best way out. I didn't support President Hoover before and I don't expect to support him now.

"History has demonstrated that I was right in opposing him four years ago.

"He has not done anything he said he was going to do."

Senator Long Backs Roosevelt.

Atlanta, Ga., May 5.—(AP)—The Atlanta Constitution says Senator Huey P. Long today declared the Louisiana delegation to the national Democratic convention would support Gov. Franklin D. Roosevelt for the presidential nomination.

Senator Long passed through Atlanta late today en route from Washington to his home in New Orleans. In a prepared statement he said the "Roosevelt candidacy is the most probable outlook for results at this time."

84 Male Nudists Get Three Years in Jail for Parading

[Chicago Tribune Press Service.]

Nelson, B. C., May 5.—Eighty-four male Doukhobors pleaded guilty today to parading in the nude and were each sentenced to three years in the penitentiary.

Wed 13 Months

New York, May 5.—(AP)—Lillian Roth, famous "torch singer" of vaudeville and motion pictures, is seeking a Mexican divorce from William C. Scott, whom she married 13 months ago in Atlanta, Ga. She met Scott, youthful aviator son of a wealthy Pittsburgh lumber man, three months after she received word of the sudden death of her fiancé, Herbert Ochinsky.

Rules Dog Has Right to Chew Up at Least One Cat

Los Angeles, Cal., May 5.—[Special.]—Each dog has a constitutional right to chew up at least one cat, according to Municipal Judge Bert Woodward's decision rendered today against Mrs. Len Ross, who was suing Mrs. P. A. Westphal for $17.50 damages because of injuries done her pet cat by her chow dog.

$1,178,000 WILL BE PAID OUT BY 8 CLOSED BANKS

75,340 Depositors Share in Disbursements.

Eight closed banks in Cook county will pay $1,178,224 to 75,340 depositors within the next few days. The receivers of the banks were ordered yesterday by State Auditor Oscar Nelson to make the payments as speedily as possible so that taxpayers may use the money to pay taxes before June 1 to avoid penalties.

The eight banks are the Auburn Park Trust and Savings bank, 734 West 79th street; Roseland State Savings bank, 114th place and Michigan avenue; Cheltenham Trust and Savings bank, 2900 East 79th street; Elmwood Park State bank; Park Ridge State bank, Humboldt State bank, 2722 West North avenue; South West Trust and Savings bank, 35th street and Archer avenue, and the Builders and Merchants Bank and Trust company, 5437 North Clark street.

One Is a Bain Bank.

The Auburn bank is one of the Bain banks. Receiver Irwin T. Gilruth was instructed to make a 10 per cent payment, amounting to $55,000, to the 4,640 depositors. Preferred claims of $26,000 and bills payable of $79,800 have been paid. About $60,000 will be set aside to cover preferred claims filed but not adjudicated, including a claim of $50,000 filed by County Treasurer McDonough for tax funds held in the bank. This will be the third Bain bank to pay a dividend, the Brainerd and Bryn Mawr banks having recently made 10 per cent payments.

A ten per cent payment totaling $158,537 will be paid to the 6,500 depositors of the Roseland State bank. This bank has already paid a 20 per cent dividend to the depositors.

Frank W. McKey, receiver of the Cheltenham bank, will pay 10 per cent or $24,663 to 3,200 depositors, making a total of fifty per cent, or $123,317, paid since the bank closed in June, 1931.

Payment at Elmwood Park.

Receiver Einer S. Liljeberg of the Elmwood Park bank will pay ten per cent or $57,990 to 5,200 depositors. Bills payable of $196,476 and preferred claims of $9,850 have been paid.

The Park Ridge bank, closed Dec. 18, will make a ten per cent payment amounting to $60,000 to the 5,000 depositors, after setting aside $215,000 to cover a claim of that amount made against the bank by the town of Park Ridge. Receiver H. E. Robertson said that the town's claim for preference will be fought in the courts. Bills payable of $125,465 and preferred claims of $171,582 have been paid.

Depositors of the Humboldt bank will get a ten per cent payment of $185,847, to be divided among 15,000 persons, about June 1.

The South West bank will make an initial payment of 20 per cent or $355,000 to the 8,800 depositors. Receiver Willard F. Cummings has also paid off $646,903 in preferred claims and $340,500 in bills payable. The bank closed last Oct. 9.

Receiver William H. Wade will make a second payment of 10 per cent or $283,277 to the 27,000 depositors of the Builders and Merchants bank.

DEMAND CITY USE $1,000,000 TO FEED LOS ANGELES HUNGRY

Los Angeles, Cal., May 5.—[Special.]—Boos, yells, and disturbances marked a stormy session of the board of municipal water and power commissioners when civic leaders and representatives of neighborhood clubs and business men's associations clamored in the council meeting for one million dollars to be turned over from the $5,500,000 water and power funds for use in emergency unemployment relief.

Joseph Scott, Knights of Columbus head, demanded transfer of the million dollars and said: "The money is needed to keep decent people from starving. There is no other place to turn. After all, this money belongs to the people."

Nothing was promised concerning return of the one million dollars to the water bureau for its future needs.

F. L. WRIGHT DEFENDS MODERN IN ARCHITECTURE

America is not yet ready to accept modern architecture on a large scale, Frank Lloyd Wright declared last night at a dinner of the Association of Arts and Industries at the Congress hotel. In praising modern design Mr. Wright took occasion to rap other architects whom he charged with "ignorance of construction in general."

"The modern architect," he declared, "is like the French; they can never forget and can never learn. Old architecture is no good any more; it's dead."

Mr. Wright paid a tribute to his "old master," Louis Sullivan, of Chicago, who he declared originated modern architecture, which later spread to Europe.

The symposium on architecture was on the question "Is modern architecture livable?" Alfred Granger, in replying to Mr. Wright, declared that it lacks hominess and that it is "brittle, hard, superbly sanitary but like a hospital."

Mrs. Irene Sidley, decorator, and Ernest A. Grunsfeld Jr., architect of the Planetarium, also discussed modern architecture, both being rather doubtful of its adaptability to home life on a large scale.

POLICEMAN HURT BY HOODLUMS.

Policeman Joseph Casey of Marquette police, was cut on the face yesterday when three men he sought to question at 43d street and Wentworth avenue shattered the windshield of his automobile with a bullet.

JOLIET POLICE GET CLEWS TO BOY'S KIDNAPERS

Chief of Police N. J. Fornango of Joliet said last night that important clews to the kidnapers of 22 year old Gustave Miller have been found and that "important developments" may be expected within twenty-four hours. He refused to be more specific.

Young Miller, son of Max Miller, owner of a chain of groceries and bottling goods stores, was kidnaped April 28. Since then his relatives have been deluged with demands for ransom, most of which came, apparently, from swindlers not involved in the kidnaping.

Max Miller has received communications saying his son might be found in the west side haunts of Chicago's 42 gang. Other writers assert the gang that kidnaped the Lindbergh baby also seized young Miller. Chief Fornango has informed Detroit police that there seems to be a basis for this assumption.

FRIDAY AND SATURDAY SPECIALS

JOHN P. HARDING MARKET
FINE MEATS 72 W. MADISON ST.
ALSO 728 W. MADISON ST.

Leg of Spring Lamb 6 to 7 lb. Avge., lb., 21c

Mother's Day Baked Hams Ready to Serve, $3.25

FRESH YELLOW PIKE lb. 15c Cleaned Free

FRESH CAUGHT LAKE PERCH Boneless, pound, 23c | Whole Fish, pound, 9c Cleaned Free

FRESH LAKE TROUT lb. 15c Cleaned Free

FIRST AND CENTER CUTS PRIME BEEF
ROLLED RIB ROAST ..... LB. 29c

HARDING'S MONOGRAM SMOKED HAMS WHOLE OR HALF, LB. 12½c

NATIVE POT ROAST OF PRIME BEEF, LB. 15c

ROLLED SPRING BONELESS LAMB ROAST LB. 15c

OLD FASHIONED BACON WHOLE OR HALF, LB. 15c

MILK FED FRYING CHICKENS 2½ TO 3 LB. AVERAGE, LB. 29c

SAUSAGE Combination
1 LB. LIVER SAUSAGE
1 LB. BOLOGNA SAUSAGE
1 LB. SUMMER SAUSAGE
ALL FOR 49c

Harding's Jumbo FRANKFURTS All Meat—6 to lb. 2 lbs. 29c

STUFFED MANGOES. Doz., 25c

LONG HORN CHEESE. Lb., 15c

Genuine Imported SWISS CHEESE. Lb. 49c

MONARCH FOODS
Large Cans Yellow Cling Peaches, 3 for 69c
No. 2 Cans Red Raspberries, 3 for 69c
No. 2 Cans Cut Stringless Beans, 2 for 25c

TELEPHONE HAYMARKET 3968
Deliveries of $1.00 or More Free. None South of 75th, North of Evanston or West of River Forest. Orders Must Be in Before 10 A. M. for Delivery Same Day.

THE MEN'S STORE MONROE & WABASH

NEW RITCHIE Bags

Exclusively Here In Chicago

The 7-inch size with outside hookless fastener hood.

$7.75

New Ritchie bags with the oval slanting top and double club division strap.

This really sensible type of golf bag has been the most popular bag for many years in the British Isles and we think that at these new 1932 price levels they will enjoy equal popularity in America.

$4.75

At left—The Ritchie bag in the 6-inch size.

Sport Shop—Second Floor.

CARSON PIRIE SCOTT & Co

THE HUB'S STORES OPEN SATURDAY EVENINGS

Gorgeous TOWNLEY COATS

Late Spring Fashions —The Greatest Values in Chicago

$16.50

Here is real "Fashion at a Price." Fine details of tailoring, full silk lining, exclusive fabrics. Polo Coats, too—the kind $16.50 never bought before. Sizes 12 to 44.

Fifth Floor

TOWNLEY SUITS Sensational at $14.95

Many Richly Fur Trimmed for Sport and Dress

Cleverly styled Wool Crepes, Basket and Diagonal Weaves, Coverts and Homespuns. Every one is silk lined. Sizes 12 to 44.

Fifth Floor.

MOTHER'S DAY Special!
Rollins Runstop HOSIERY

Sheer Chiffon with Lace Top, or Midweight Silk, both with the famous Rollins Runstop. Narrow heel, cradle foot . . . the finest gift at the price . . . for Mother. Main Floor

$1.00

THE HUB
HENRY C. LYTTON & SONS
State and Jackson—CHICAGO
EVANSTON OAK PARK

Something's going to happen —today and tomorrow at Bond's

A grand lot of costly new Bolton Worsteds is going at $20 with two trousers

A couple of "bargain days" for a couple of hundred smart men who have a knack of knowing good things when they see them.

We're not going to ask you to believe any high-pressure circus stuff. You know how expensive *Bolton Worsteds* always are. We've told you that a brand new lot of them is going at $20. And when such "high hat" suits can be bought at such a low price, something's going to happen—*something you shouldn't miss.*

There's just room enough to tell you that there's a world of distinguished solid colors—exactly what most men want. All of them custom-styled in London. *And every suit includes 2 trousers*—a feature for which most stores charge extra. Make a date to be at Bond's today or tomorrow, if you want a good suit of clothes—and are interested in a sweet saving, to boot!

Use our new Ten Payment Plan
No extra cost—no interest or carrying charges. Simply pay $5 at purchase, and budget the balance over ten weeks.

BOND CLOTHES
MADISON STREET
Next to Morrison Hotel Between Clark & Dearborn

DOWN

We marked them down so you could own one

Spring topcoats—beautiful Cheviots and tweeds—as new as current flowers in your garden—each one a Rogers Peet coat, all wool, finished with custom care—and in Spring weights and colors!

Ask your own eyes if ever you saw in Chicago such topcoat bargains. Come in! Try one on! Notice the smart style lines—the season's latest touches.

$28 Spring Topcoats. They were from $40 to $60 and they were worth it.

Ask our hat man. While you are in the shop ask our hat man if he has your size in a Solight featherweight felt at the sale price of $4.95.

ANDERSON & BROTHERS
MICHIGAN AT WASHINGTON
ROGERS PEET CLOTHING
Hats—Shoes—Furnishings

Betty Wales
172 NORTH MICHIGAN AVE.

Sale

89 fur trimmed
SUITS

at the greatest reductions we have ever offered

$49.50 *values to 89.50*

$69.50 *values to 125.00*

Trimmed with carefully selected furs

MEN'S FINE SUITS

$34.50

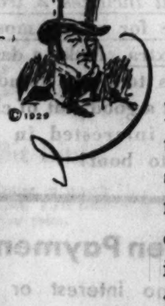

For a Limited Time

In an effort to acquaint more men with this outstanding Men's Store, we have selected 250 new Spring suits from our regular stocks and priced them at this extremely low figure. These suits are identical in every respect with the clothes we formerly sold at $50 to $55. Worsteds, Flannels and Tweeds in the newer shades of gray, tan, blue and brown.

A STARR BEST
Randolph *and* Wabash • • • CHICAGO
FINE CLOTHES *for* MEN

700 CITIES ASKED TO JOIN IN WAR ON TAX WASTE

Middle West Conference Appeals to Voters.

A call was issued yesterday to business leaders in more than 700 cities throughout the country to join in the movement launched by the middle west tax conference last March to relieve the country of a large part of its tax burden through drastic curtailment of governmental expenditures.

The latest development in the drive against high taxes was a letter sent out by George W. Rossetter, president of the Chicago Association of Commerce, asking chambers of commerce and business organizations to participate in nation-wide massmeetings during the week of May 9.

Demands Economy Showdown.

Mr. Rossetter in his letter stated:

"The recent talk about federal economy—growing out of popular protest against the levy of more than one billion dollars of new and increased federal taxes in advance of maximum reduction of expenditures—now has come to a head. Based upon conferences with the executive branch of the government, the house economy committee has drafted a bill designed to effect very considerable retrenchment in addition to the reduction of $369,000,000 in the original budget, the $150,000,000 of cuts in the supply bills effected by the house, and the further cuts of the supply bills ordered by the senate.

"Every dollar cut from expenditures is a dollar which does not have to be raised in new or increased taxes, and can be left in the channels of productive private industry. If this bill fails the budget can be balanced only by new taxes to meet the remainder of the prospective deficit.

"The reasons are very plain why such community meetings, sponsored by chambers of commerce, should be held. The probable effects resulting from the execution of such a plan on a nation-wide scale are readily apparent.

Urges Public Protests.

"There is a conviction among a large group in the house that the country is in earnest in its demand for drastic retrenchment of federal expenditures. A pertinent if not controlling question which every congressman will want answered before he votes for such a measure might be phrased as, 'Will the people, whose letters and telegrams indicated they were so strong for economy when it was a general proposition still have the same feeling when economy is spelled out in specific terms'?

"The legislative journey of any such bill will not be easy. No proposed saving lacks opponents. They will state their case with maximum pressure. They may carry the day with congress simply because the great body of the people do not go to the trouble to make known their advocacy of economy. The answer is in the hands of the ordinarily silent body of taxpayers and business interests in your city, our city, and the other cities, villages, and rural settlements of the country. If business and taxpaying interests do not now show concerted opinion they scarcely should complain against any tax which would have to be levied in lieu of such economies."

NARCOTIC AGENTS SEIZE MERCHANT ON DOPE CHARGE

The arrest of Samuel G. Houston, 40 years old, president of S. Houston & Son, commission merchants at 157 South Water market, on charges of violating the Harrison narcotic act, was revealed yesterday when he was arraigned before United States Commissioner Edwin K. Walker. Preliminary hearing was set for May 18, and bond fixed at $1,000.

Houston was arrested Wednesday after opium worth $3,000 had been sold to H. B. Westover, chief of Chicago narcotic agents. Four Chinese were also arrested and will have preliminary hearings on May 18.

Votes Against U. S. Pay Cuts Liven Three Congress Races

Prospects for a fight on congressmen who voted to exempt salaries of $2,500 and under from a proposed 11 per cent cut were seen yesterday in the statements issued by opponents of sitting congressmen. The votes of Congressmen Frank R. Reid [Rep., 11th dist.], John G. Allen [Rep., 14th dist.], and J. Earl Major [Dem., 21st dist.] were discussed by the men who will oppose them in the November election.

The Illinois delegation in the lower house at Washington was divided on this question, which was raised through an amendment offered by Congressman Fred A. Britten, Republican, of the 9th district. In consideration of proposed slashes in the national budget in the interest of economy a general salary reduction of 11 per cent was contained in the appropriation bill as it emerged from the committee of the whole. Britten's motion was to exempt salaries of $2,500 and under and this prevailed by a vote of 238 to 154, with party lines counting for little.

Reid's Opponent Active.

James A. Howell of Elgin, Democratic nominee who will oppose Congressman Reid in the November election, issued the following statement regarding Reid's vote for the Britten amendment:

"Showing the same disregard for the necessity of economizing in government expenditures as he has exhibited toward the evils that have resulted from prohibition, my opponent for congress in the 11th district voted consistently against the recommendations for economy submitted by the recognized leadership of his own party.

"A prudent legislator ought to advocate and support diversified legislation. With such a large number of citizens working at reduced wages scaled down to affect economies in business and so many more out of employment it is unthinkable that a conscientious congressman would fail to vote in favor of at least some reasonable measures aimed to reduce charges that the people ultimately must pay."

Must Cut U. S. Costs.

Chester Thompson of Rock Island, Democratic nominee who will oppose Congressman Allen, commented as follows:

"Seeking office on a platform of strict economy in government, I realise that costs of government must be reduced at once if the stability of government itself is to be maintained. Needless commissions, boards, bureaus, and committees, should be abolished without further delay and this includes the prohibition enforcement department.

"With drastic economies being effected in private businesses the federal government must follow suit and give the people government that they can afford to pay for under existing economic conditions."

Roy M. Seeley of Springfield, Republican nominee against Congressman Major, made the following statement:

"The vote of my opponent, J. Earl Major, congressman from the 21st district, on the economy budget is tantamount to turning his back on the appeals of the taxpayers for relief from the high costs of government.

"Instead of remaining passive during past congressional terms he should have devoted some of his time, in conformity to the preferential vote of his district, toward favoring the legal manufacture and sale of beer and providing a tax on same instead of contributing to the national deficiency by voting for large prohibition appropriations."

SENATE SLEUTH, HERE, DENIES PIT QUIZ IS PLANNED

The arrival in Chicago yesterday of W. H. Baldwin, chief investigator for the banking committee of the United States senate, which has been delving into short selling on the New York Stock exchange, brought rumors and denials among Board of Trade members that speculative trading in wheat here was to be investigated.

Baldwin, reached at the Palmer house last night, declared that "no inquiry into grain trading is planned as yet." He declined to comment further, but it was understood that he expected to gather names and information about stock market operators in Chicago.

Peter M. Carey, president of the Chicago Board of Trade, declared last night that no inkling had reached him that a senate investigation of the Board of Trade was contemplated. He added that he could see no reason for such a step, since the government has for years regulated the various grain exchanges and obtains a daily report of all transactions by members of the exchange. Mr. Carey said, however, that the board would welcome an investigation by the senators if they wish to make one.

WOMAN BURNS TO DEATH.

Rock Island, Ill., May 5.—[Special.]—Mrs. Wilbert Mungerson, 28, died in St. Anthony's hospital here today as the result of burns suffered yesterday when she attempted to pour gasoline in a kitchen range at her farm home near Preemption. Mrs. Mungerson ran screaming from the house and leaped into a water tank.

DENY REPORTS MRS. DAHLBERG HAS REMARRIED

Reports that Mrs. Bror Dahlberg, divorced wife of the head of the Celotex company, had remarried in New York City last Tuesday and sailed yesterday on the Bremen with her new husband, were denied in New York and Chicago last evening.

Mrs. Dahlberg's name had been linked with those of Prince Sapieka of Poland and "Dollie" Weisberg of 885 Rush street, reputed gold coast speakeasy proprietor.

Prince Sapieka is financial advisor to the Polish embassy. Through his secretary, he said, he did not even know Mrs. Dahlberg. Weisberg, interviewed by ship reporters as he boarded the Bremen, admitted he knew Mrs. Dahlberg but denied any wedding had occurred. Several reporters, however, said a woman resembling Mrs. Dahlberg hurried aboard ship and entered the stateroom adjoining Weisberg's.

Mitzi FROCKS
342 N. Michigan Ave.
the only MITZI shop

The New Pin-dot
SHEER PRINT
$15

Other Mitzi Frocks, $7.90 to $25

A 'LET GEORGE DO IT' ATTITUDE PUT CRIMP IN WORLD

At Least, Lloyd George Thinks So.

BY JOHN STEELE.
[Chicago Tribune Press Service.]

LONDON, May 5.—An extremely gloomy picture of world conditions was drawn by David Lloyd George, war-time prime minister of England, today at a luncheon of the Foreign Press association in London.

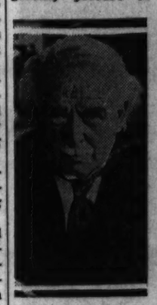

DAVID LLOYD GEORGE. [A. P. Photo.]

"Can any one say he is in any better shape than he was ten years ago?" Lloyd George asked. "Economically and financially the people are in a worse condition. Over 20,000,000 now are unemployed and countries which ten years ago were as firm as a rock now are reeling. Trade restrictions, customs barriers, quotas and exchange regulations are strangling international trade.

"Is there any real improvement in international relations? Take the test of armaments. They are bigger, more powerful, and more shattering than ever before. There is complete agreement that we must have disarmament, but there is also an equally complete agreement that disarmament must be accomplished by somebody else. There is a complete agreement that we must remove the barriers against trade, but an equally complete agreement that some one else must do it.

"Years ago there was agreement between the late Aristide Briand of France and myself on what must be done so that the poor nations of Europe would have strength to recover from their terrible wounds. We appealed to Europe. It was of no use then to appeal to America. I have no doubt that America would listen now, but poor Briand has been swept away and I didn't survive very long.

"We decided that there must be a great conference of banks to devise what was to be done about gold and currencies. That was ten years ago, but the conference never met. Will it meet this year or next? Until it meets we are leaving unsettled one of the most vital questions affecting the recovery of the world, but perhaps it is eleven years too late.

"We proposed wiping out the war debts so the world could start afresh, but the proposal was received in cold contempt and freezing antagonism."

MANDEL BROTHERS
a store of youth a store of fashion a store of moderate price*
*Copyrighted

You Can Wear "Le Gant" Foundations All Summer, for They're Made of

Youthlastic

A Cool, Comfortable Fabric Which Stretches Up, Down and Sideways!

"Le Gant" is French for glove . . . and that's just how these garments fit! They always stay in place, even during the most strenuous exercise.

"Le Gant" Step-In
$10
Made entirely of Youthlastic. With adjustable side lacing.

The Combination
$12.50
Fashioned of Youthlastic and Caress material. Lace top.

Youthlastic Combination, Lace Top, No Back, $15.

Mandel's Corsets—Third Floor—Wabash.

BRITAIN TO AIR WAR DEBT BEFORE INTEREST IS DUE

LONDON, May 5.—(AP)—Great Britain's war debt and reparations policy will get another airing in the house of commons before another payment of interest is made on the British war debt to the United States. Neville Chamberlain, chancellor of the exchequer, made a promise to that effect to a questioner today.

The chancellor made it plain, however, that the sanction of parliament would not be sought before any further payment was made on the American interest. The next payment was due on June 15, but was postponed by the Hoover moratorium. The next thereafter is due Dec. 15.

Simultaneously responsible government officials characterized published reports in the United States that Great Britain will ask a 25 per cent reduction in war debts and reparations at Lausanne next month as "an invention." It was reiterated that Great Britain's fundamental debt policy is total abolition of war obligations along lines of the Balfour note.

DUTCH MILL
MOTHER'S DAY SPECIAL
3 POUNDS FOR $1.50
Attractive Dutch Mill Mother's Day boxes specially packed with fruit, nut and hard centers and creams. On sale at all our stores.
Other Special Mother's Day Boxes 75c to $4.25
THE QUALITY CANDY OF CHICAGO

Stevens

If you asked her what she wanted for Mother's Day she'd say

DELMAR HOSE

SERVICE WEIGHT . . .
our famous Delmar is extra serviceable.
85c $1.35 $1.50

CHIFFON . . .
we have the sheerest of the sheer and they're long-wearing, too!
$1.50 $1.65 $1.95

MESH . . .
we have all the new styles from the smallest to the largest Mesh.
95c $1.35 $1.65

Wrapped in Gift Boxes

and she'd say

STEVENS GLOVES

FABRIC GLOVES . . .
slipon styles in black, white and colors.
75c $1 $1.50

MESH GLOVES . . .
for summer wear in black, white, eggshell, beige.
75c $1

CAPESKIN GLOVES . . .
in plain Slipons as well as with contrasting bindings and trims.
$1.95 $2.95

KID GLOVES . . .
4 and 6 button length, slipons, also demi-mousquetaire with one button at wrist.
$2.95 $3.75 $4.75

GLOVES AND HOSE—FIRST FLOOR

Chas. A. Stevens & Bros.

AUTO PARKING SERVICE WABASH DOOR. MODERATE CHARGE.

NOTICE
Public Auction
Each Day This Week, 2 P. M.
PART OF THE STOCK OF THE
H. M. KOURI CORP.
10 W. 33rd Street, New York
Declared Bankrupt
in Bankruptcy No. 52796
U. S. District Court of New York
Oriental and Chinese Rugs
with additions from other sources sufficient to offer a complete selection in all sizes in such weaves as

KESHANS, SAROUKS, KIRMANS, TABRIZ, BOKHARAS, SILKS, JOSHAGHANS, KAZAKS, CABISTANS, ETC.

This stock is remarkable in the selection of large antique carpets and silk rugs offered.

All to be knocked down to the highest bidder, piece by piece, as selected. Exhibition 9 A. M. to 6 P. M.

Grant's Art Galleries
25 and 27 So. Wabash Ave.
State 6939 Est. 1884

STATE DEMOCRAT BOSSES PLAN VICTORY DRIVE

Agree to Create Women's Organization.

BY PARKE BROWN.
[Chicago Tribune Press Service.]

Springfield, Ill., May 5.—[Special.]—The same spirit of confidence proclaimed at the party's state convention last Friday radiated today from the organization meeting of the Democratic state central committee as it planned the operations leading up to the election of Nov. 8.

"The sentiment is here," was the substance of remarks by speaker after speaker, "and it is our job to see that it gets into the ballot box. Only overconfidence or sheer laziness can deprive us of victory."

Create Women's Group.

In addition to electing its officers and performing other regular duties the committee at its meeting in the St. Nicholas hotel authorized the appointment of a managing committee to handle the campaign and the creation of a women's organization throughout the state. Mrs. Dorothy Kaye of Watseka was assigned to the latter task.

Almost complete attendance, an unusual thing when such meetings as this frequently are routine affairs, was shown when the veteran chairman, Thomas F. Donovan of Joliet, now the nominee for lieutenant governor, called the meeting to order. As the first business Donovan was reelected unanimously.

Elect Other Officers.

On the same motion the following officers also were elected: Vice chairmen, Leo J. Slaski, Chicago; John W. Yantis, Shelbyville, and Patrick G. McGuire, Chicago; secretary, Edward P. Allen, Quincy, and treasurer, P. A. Nash, Chicago. The reelection of Allen was of interest because he managed the governorship campaign of Bruce A. Campbell and because he told the committee that he is now wholeheartedly with the ticket.

The move for the revival of the former system of having a women's organization in every congressional district downstate came at the suggestion of Donovan, who said that he had been swamped with letters from women wanting to take part in the battle.

Resolutions by Edmond L. Mulcahy indorsing Senator James Hamilton Lewis as a candidate for the presidency were adopted unanimously.

There were expressions of approval when John Stelle of McLeansboro presented his resignation as an alternate delegate at large to the national convention and then moved that the name of Charles J. Vopicka of Chicago be substituted for his own. It seemed Vopicka, a veteran leader, had been overlooked by the convention last week.

Hurl Brick in Window of Evanston Tailor Shop

The window of the tailor shop of David E. Nored at 2020 Central street, Evanston, was shattered by a brick yesterday afternoon. Policeman H. Nethery pursued two men, firing several shots, but they escaped. Nored said he had refused to join the Cleaners and Dyers association. Bricks also were thrown into a shop at 417 West 71st street, and a bottle into the shop of Lynn Lanning, 2543 East 79th street. Both attacks were laid to the price war.

Election Canvass Reveals Healy Is Victor Over Smith

Issuance of the election proclamation yesterday by the board of election commissioners revealed two changes in primary winners. The canvass disclosed that Thomas I. Healy nosed out Wilbur Calhoun Smith for the Republican nomination for the county board vacancy created by the resignation of Mayor Cermak. Healy will run against John E. Traeger, the Democratic nominee, who is a former county assessor. Smith is a son-in-law of Edward R. Litsinger, former reviewer.

The official returns for this office give Healy 60,840 and Smith 50,791. The police returns credited Smith with 66,663 votes and Healy with 59,878.

Other Change in House.

The other change was in the 6th senatorial district, where Drennan J. Slater was found to have defeated Benjamin H. Suhr for the second Republican nomination for a seat in the state house. Representative Arthur E. Fischer was the high man. The final vote showed: Slater 17,666 and Suhr 14,405.

The proclamation showed that in the 3,054 precincts in Chicago 468,419 Democratic and 509,841 Republican votes were cast out of a total registration of 1,412,135. In Chicago Heights, Summit, Cicero, Berwyn, and Evergreen Park, 18,341 Democrats and 21,294 Republican votes were cast.

The final vote for the Republican nomination for governor gave Len Small 208,677 votes against the 133,899 polled by Omer N. Custer, his closest opponent. Judge Henry Horner, the Democratic nominee, polled 317,286 against 170,566 cast for Michael L. Igoe, his independent rival.

Swanson Vote 280,298.

In the state's attorney race the Republicans gave State's Attorney Swanson 280,298 votes and Judge Michael Feinberg, the Crowe candidate, 133,132 votes. Senator Thomas J. Courtney, the Democratic nominee, received 289,149 votes and Judge Matthew D. Hartigan, the Igoe candidate, 84,295 votes.

Because of an injunction issued by Judge William J. Lindsay the election board did not proclaim the name of Joseph F. Haas, who, according to the returns, captured twelfth place on the Republican ballot for Municipal judge. His candidacy was attacked by Assistant State's Attorney Edgar B. Elder, who was thirteenth and who charges that Haas is an assumed name.

Chas. A. Stevens & Bros.

Of crepe, stitched to give just that angle of piquancy so necessary in a turban. You may have the fashionable white, black, brown, or navy. Millinery—fifth floor.

Headquarters for
SWANK
JEWELRY

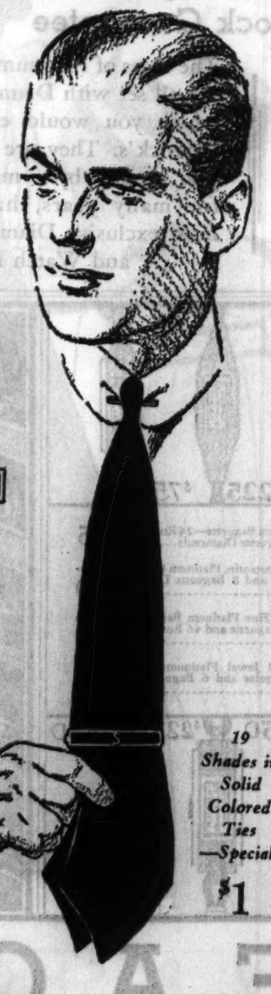

Collar Clip
Will not tear the collar but slides right on . . . looks like a pin but isn't. $1

Tie Holder
Initialed, gold filled. Very specially priced at $1

Bit Links
With stones to match your shirts. First time at this low price. $1

19 Shades in Solid Colored Ties —Special $1

Stores Open Saturday Evenings
THE HUB
HENRY C. LYTTON & SONS
State and Jackson CHICAGO
Orrington and Church EVANSTON
Marion and Lake OAK PARK
Broadway and Fifth GARY
© The Hub, 1932

THE PRESENT GENERATION OF CLOTHES BUYERS HAS NEVER SEEN SUIT VALUES LIKE THESE

730 Suits that were $65
532 Suits that were $50
664 Suits that were $46
698 Suits that were $42.50
848 Suits that were $37.50
891 Suits that were $35

HART SCHAFFNER & MARX SPRING SUITS
ON SALE AT

$27.75

[ALL STORES OPEN AT 8 A.M. TODAY AND TOMORROW FOR THIS SALE]

EVERY NEW SPRING STYLE, COLOR, PATTERN AND FABRIC REPRESENTED—ALL SIZES

$65, $50, $46, $42.50, $37.50, and $35 Hart Schaffner & Marx spring suits at $27.75. Hard to believe, but true—every word of it. Nothing changed but the prices. The famous Hart Schaffner & Marx label is in every suit, the fabrics are all wool, the styles are all new and acceptable, and the suits are unreservedly guaranteed to give complete satisfaction

That's our story, and we are prepared to back it up. Come in and see these suits, see the greatest values yet presented to the present generation of clothes buyers. Mayfairs, Motor Twists and Gordians included, $27.75

SPECIALS IN OUR STANDARD QUALITY FURNISHINGS

SHIRTS of white Broadcloth *Monograms free* $1.35
TIES of fine crepes and foulards *Silk lined Hand tailored* 85c
HOSE—Fine silks, silk mixtures and lisles *3 pairs* $1
UNDERWEAR—Fine quality shirts and shorts *Each piece* 45c
PAJAMAS—*All of fine imported fabrics, for* $1.85

BASKIN

*State Street just north of Adams
336 North Michigan
*Clark at Washington
*63rd Street at Maryland
*Corner of Lake and Marion Oak Park
*These stores are open Saturday evenings

SCHOOL BOARD CALLED TO HEAR ADVICE ON WASTE

$100,000 for Report; May Keep It Secret.

BY OSCAR HEWITT.

A special—and perhaps secret—session of the school board has been called for next Monday afternoon to hear Dr. George D. Strayer's advice on how to trim some of the expense from its $90,180,263 budget.

Dr. Strayer is head of the division of field studies, institute of educational research of Teachers' college, Columbia university, to which the board agreed to pay $100,000 last October for a survey of the Chicago school system. That job, according to an official statement of Mrs. Helen Hefferan to her fellow trustees, has been completed, and the report now is being printed in New York, while Chicago printers haven't enough work to keep employés on the pay roll.

Finds Millions Wasted.

It is expected that Dr. Strayer will recommend to the trustees the elimination of $2,000,000 to $4,000,000 of waste provided in the $90,180,000 budget, adopted March 1. Before that the D. F. Kelly committee had urged the board to reduce the cost of operating the school buildings by "$1,000,000 or more" a year. Previous to that counsel, THE TRIBUNE repeatedly had pointed out that the cost of operation of the Chicago schools is much higher than for most of the large cities of the country.

The waste in school operation is such an open secret that it is deemed certain Dr. Strayer will make a definite recommendation on that subject. Under his contract he is obligated to make a study of that subject "with a view to discovering any economies." He is under the same obligation with reference to the cost of business administration, which is about twice as high as in New York City.

$500,000 Waste on One Job.

He is also obligated under his contract to discover "any savings which may be legitimately effected" in the cost of constructing school buildings. A year ago Gov. Emmerson's tax conference produced testimony to show that approximately $500,000 was wasted in the construction of the Parker Junior High school, costing a little over $2,000,000.

Probably the most comprehensive promise by Dr. Strayer in his contract reads: "An analysis of the present school costs with a view to discovering any excesses in cost or any possible increase or improvement in the service which may be secured for the money spent."

In addition, the board has asked him to say what sort of school system would result if the budget is reduced ten million or twenty million or thirty million dollars.

Asks Executive Session.

In reply to this request Dr. Strayer wired from New York to President Myers yesterday:

"Could you arrange for me to meet the board in executive session next Monday afternoon. Can supply some of the information requested in resolution [of board] at that time."

Why he requested an executive session was not explained. The board already has paid $75,000 of the $100,000 promised and is pledged to deliver the remaining $25,000 when the formal report, which is due June 1, is delivered.

Trustee William D. McJunkin, who sponsored the resolution asking Dr. Strayer for advice, wants him to tell what the system is now supplying in education, either in quantity or character, which is worth to the pupils two and a half times as much as the education supplied in 1916. If that is to be answered in an executive session the taxpayers who pay the bills probably will have to be contented with the expert's answer second hand.

Trustee Joseph Savage, who has been absent from two recent meetings of the board, will be at the special session Monday. He was the leader of the holdover trustees in adopting the $90,180,263 budget.

MARRIED 40 YEARS, REALIZE WISHES AND DIE NEAR SAME TIME

Pine Bluff, Ark., May 5.—(AP)—Former Circuit Judge W. B. Sorrells and his wife, who had been married forty years and had expressed the wish not to outlive each other, died a few minutes apart at their home here today.

He suffered a heart attack about 3 a. m. and died an hour later. When Mrs. Sorrells realized he was dead she fell into the arms of her son, W. B. Sorrells Jr., editor of the Pine Bluff Commercial, and a few minutes later was dead also.

Another son is John H. Sorrells of New York, executive editor of the Scripps-Howard newspapers.

Pick Chicagoan President of Foundry Association

Detroit, Mich., May 5.—(AP)—Brig. Gen. Thomas S. Hammond of Chicago was elected president of the American Foundrymen's association in the closing business session of the annual convention here today. The William H. McFadden medal was awarded to Dr. H. W. Gillett, director of the Battelle Memorial institute, Columbus, O., and the John A. Penton medal was awarded posthumously to the late Laverne W. Spring, chief metallurgist of the Crane company, Chicago. Both medals are for "outstanding contributions to the advancement of the medal casting industry."

CITY WAGE CUT SHELVES PLAN TO RECLASSIFY JOBS

Advisory Group's Economies Face Delay.

The more drastic economy recommendations in the 1932 budget plan prepared by Mayor Cermak's advisory committee will probably be shelved, at least for the present year, it was indicated yesterday following a conference in the office of A. A. Sprague, commissioner of Public Works.

Those who conferred with Mayor Cermak were Sewell Avery, chairman of the advisory committee; Commissioner Sprague, Assessor J. L. Jacobs, and Ald. John S. Clark [30th], chairman of the council finance committee. Mr. Jacobs, as efficiency engineer for the city, made the survey on which the budget recommendations were based. The city council appropriated $30,000 for the work.

Abolishes 2,500 Jobs.

Under his plan, sponsored by the advisory committee, it was estimated that nearly 2,500 jobs would be abolished as nonessential. What worried city employés even more, however, was the reclassification of jobs recommended by Jacobs. By relegating numerous employés to jobs of lower classification the effect of a general pay cut would have been obtained without disturbing basis rates of pay.

"If we dock employés seventy-eight days pay this year, as we are going to do," said Mayor Cermak after the conference, "we can't reclassify too. Of course, any new employés will come in under the reclassification plan, but it won't affect the present employés.

"I don't think the council will approve reclassification after voting to dock pay. However, we'll try to dovetail the recommendations of the advisory committee in with our present plans."

No definite decision was reached at the conference, it was said.

Approve Savings Club Plan.

The proposal of Ald. John Toman [23d] that the city controller and Chicago banks organize a system of savings clubs in which taxpayers might make weekly deposits to accumulate funds to pay their taxes, has received favorable comment from a number of sources, Mayor Cermak said. However, he added a suggestion designed to win the support of property owners who had deposited their tax money in banks and lost it by the failure of the institutions.

"The Toman plan is a good one if it can be worked out," said Mayor Cermak. "It might be arranged for the banks to deposit collateral to guarantee deposits just as they guarantee deposits of city funds."

Plan New Cuts in Levies.

The park employés annuity and benefit fund, out of which the pensions of Lincoln, south and west parks employés are paid, will be able to cut its 1931 and 1932 tax levies even below the figures recommended by the Kelley committee, Daniel A. Roberts, president of the pension board, said yesterday in a letter to D. F. Kelly.

The pension fund levied $514,178 in 1930, and the committee recommended that its levy be cut to $323,000 for 1931 and the same figure for 1932. The pension board had voted for a $365,000 levy in 1931 and a $265,000 levy in 1932, the total for the two years being $16,000 less than the total recommended by the committee. Mr. Roberts stated that the board now believes it will be possible to cut the 1931 levy to $315,000 and the 1932 levy to $240,000, a total saving for the two years of $91,000.

CLARK, BANKER, 92 TODAY, WILL 'WORK AS USUAL'

(Picture on back page.)

David W. Clark, vice president of the Madison and Kedzie Trust and Savings bank, will celebrate his ninety-second birthday today by working as usual. When he arrives at the bank at his customary hour of 9 o'clock, he will find a basket of flowers from his fellow officers.

A family dinner will be held in his home, 3125 Warren boulevard, tonight, at which a birthday cake with all the candles it will hold will be cut. His daughters, Mrs. John T. Lenehan of Chicago and Mrs. W. J. Powers of Chillicothe, Ill., will attend the dinner. He will receive friends later.

Mr. Clark was born in Boston and has resided in Chicago 77 years. For 40 years he served as member of the Republican central committee of Cook county, and as a member of the Republican congressional committee. He was a delegate to the national conventions of 1900, 1924, and 1928.

DARK HORSE WITH BLACK MUSTACHE WINS U. OF C. RACE

(Picture on back page.)

Wilfred Davis, 5735 Blackstone avenue, yesterday won a mustache cup and a bath as possessor of the most luxuriant student mustache on the University of Chicago campus. Davis, described as a dark horse entry, was seized by defeated contestants and tossed into the Botany pond when his victory was announced.

The winning mustache has a spread of 2¼ inches, is a half inch long, and black.

"The mustache is one of the finest in texture, conformation and color that I have seen since the depression started," said Herb Patterson, campus barber, who was judge of the contest. Gilbert White, editor of Cap and Gown, the university year book, was awarded the booby prize of a nursing bottle.

FINED FOR ROBBERY INTENTION.

Thomas Fisher, 25 years old, of Woodstock, was fined $200 yesterday by Judge Frederick Elliott for possession of a toy pistol with which he told police he intended to commit robbery.

GUARANTEED reconditioned
Servel Electric Refrigerators
$77
Amazing value! Only a limited number. Buy now to save.
O. W. Richardson Co.
125 So. Wabash
Also at Oak Park

Women Discard the Rolling Pin for New OvenReady Biscuits

Tempting... delicious... old-time Southern buttermilk biscuits now come cut out and ready to bake! All you do is open the package and pop them in the oven. Ten minutes later you serve them—golden-crusted, light, tender! Ask your grocer for OvenReady Buttermilk Biscuits. Keep a supply in your refrigerator.... *Package of ten, 10c.*

OvenReady Biscuits

Sanchez Cheese Company, 4521 Diversey, 542 E. 75th Street

Stevens

You'll be amazed how much smartness and quality $5 buys at Stevens!

Pin Calf, Morocco, Patent Leather. Marcasite and ivory ornaments! Spring colors. Beautifully fitted.

HANDBAGS—FIRST FLOOR

Just in Time for Mother's Day

Chas. A. Stevens & Bros.

C. D. PEACOCK DIAMOND WATCH SALE

Many of these complete watches set with round and fancy cut Diamonds, are priced at less than the cost of the movement alone.

The Platinum and Solid Gold Mesh Cords and Bands are the product of Jacques Kreisler, America's leading maker.

Jacques Kreisler 17 jewel, Platinum Baguette Case—12 Diamonds..... $55
Patek Philippe 18 jewel, Platinum Case with 52 Diamonds—eight adjustments $335
Peacock Quality 17 jewel, Baguette Hand Made Platinum Case—4 Large Diamonds..... $45

Offering Watches that are the recognized Royalty of the watch world:

Patek Philippe
Vacheron & Constantin
Audemars Piguet
Meylan Gruen
Longines
Frodsham

Makes which we have featured for 50 years or more—many in the NEW SMALL BAGUETTE STYLES.

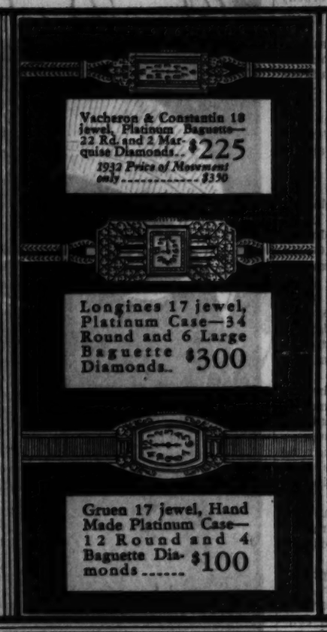
Vacheron & Constantin 18 jewel, Platinum Baguette—22 Rd. and 2 Marquise Diamonds... $225
1932 Price of Movement only $350
Longines 17 jewel, Platinum Case—34 Round and 6 Large Baguette Diamonds.. $300
Gruen 17 jewel, Hand Made Platinum Case—12 Round and 4 Baguette Diamonds $100

There are over 200 different makes of Watches (American and Swiss). Less than 30 of these meet our rigid quality standards. The Watches in this sale are from the world's leading makers.

Though you did not intend to buy a Diamond Watch just now, you will be interested in these great values.

17 Jewel White Gold Baguette with 2 Diamonds..... $35
17 Jewel White Gold Baguette with 4 Diamonds..... $40
17 Jewel White Gold Baguette with 6 Diamonds..... $50
17 Jewel White Gold Baguette, with 10 Large Diamonds..... $55
17 Jewel Platinum Baguette, with 6 Large Diamonds..... $60

$67,500 Stock of the World's Most Famous Watches

50% to 75% less than 1932 Replacement Prices

These watches were purchased by us in one lot in March of this year taking advantage of the liquidation of one of America's leading watch houses just in time to bring you these amazing values for *Graduation, Weddings and Anniversaries.*

A Real Sale and Every Watch Carries the Peacock Guarantee

We sincerely believe that this collection includes the finest and most beautiful Diamond Set Cases that have ever been made. We know that no finer movements have ever been produced and never before offered at such prices.

The cases of Platinum and White Gold are all set with Diamonds of a quality which you would expect to find at Peacock's. They are the pick of this year's cases by a manufacturer who, for many years, has designed our most exclusive Diamond Set Watches and Watch Bracelets.

17 Jewel White Gold Baguette, set with 8 Large Diamonds..... $62.50
Jacques Kreisler 17 Jewel, Hand Made Platinum Baguette Case—6 Round and 4 Marquise Diamonds..... $82.50
17 Jewel Baguette, Platinum Case with 30 Diamonds..... $120
Jacques Kreisler 17 Jewel, Baguette Hand Made Platinum Case—14 Round and 6 Baguette Diamonds..... $135
Jacques Kreisler 17 Jewel, Baguette Platinum Case—16 Round and 6 Large Marquise Diamonds. $150

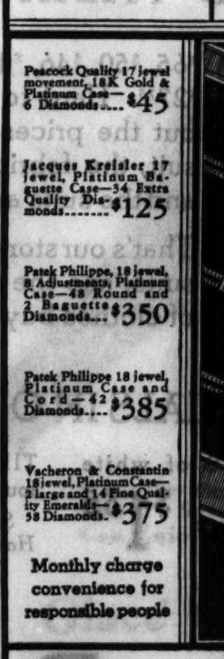
Peacock Quality 17 jewel movement, 18K Gold & Platinum Case—6 Diamonds.... $45
Jacques Kreisler 17 jewel, Platinum Baguette Case—34 Extra Quality Diamonds..... $125
Patek Philippe, 18 jewel, 8 Adjustments, Platinum Case—48 Round and 2 Baguette Diamonds.... $350
Patek Philippe 18 jewel, Platinum Case and Cord—42 Diamonds.... $385
Vacheron & Constantin 18 jewel, Platinum Case—2 large and 14 Fine Quality Emeralds—58 Diamonds. $375
Monthly charge convenience for responsible people

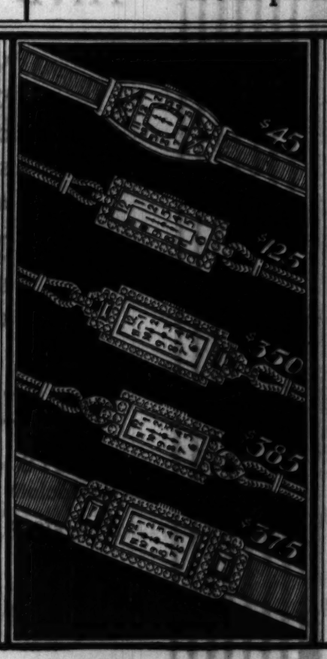

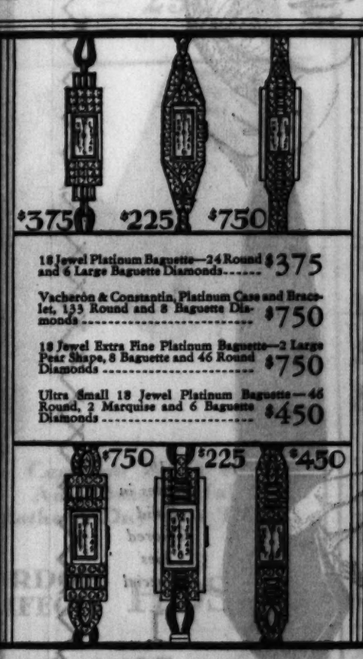
$375
$225
$750
18 Jewel Platinum Baguette—24 Round and 6 Large Baguette Diamonds..... $375
Vacheron & Constantin, Platinum Case and Bracelet, 133 Round and 8 Baguette Diamonds $750
18 Jewel Extra Fine Platinum Baguette—2 Large Pear Shape, 8 Baguette and 46 Round Diamonds $750
Ultra Small 18 Jewel Platinum Baguette—46 Round, 2 Marquise and 6 Baguette Diamonds $450
$750
$225
$450

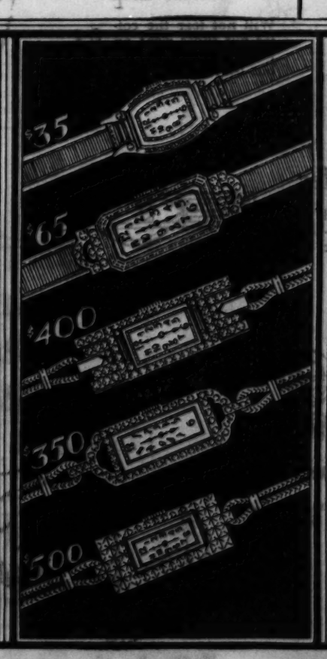

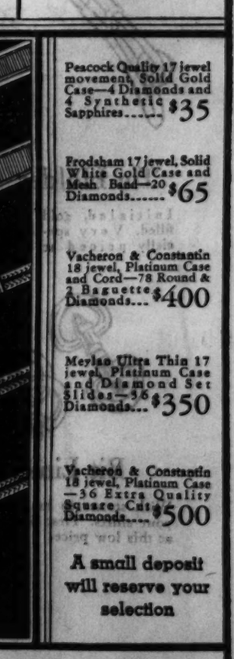
Peacock Quality 17 jewel movement, Solid Gold Case—4 Diamonds and 4 Synthetic Sapphires..... $35
Frodsham 17 jewel, Solid White Gold Case and Mesh Band—20 Diamonds..... $65
Vacheron & Constantin 18 jewel, Platinum Case and Cord—78 Round & 2 Baguette Diamonds.... $400
Meylan Ultra Thin 17 jewel, Platinum Case and Diamond Set Slides—58 Diamonds... $350
Vacheron & Constantin 18 jewel, Platinum Case—36 Extra Quality Square Cut Diamonds..... $500
A small deposit will reserve your selection

C. D. PEACOCK

STATE and MONROE Jewelers Since 1837 PALMER HOUSE CORNER

A JEWELRY STORE FOR ALL THE PEOPLE

WISCONSIN RULE OF LA FOLLETTES CALLED 'RACKET'

Chapple Says It Is Driving Industries Away.

BY ARTHUR M. EVANS.
[Chicago Tribune Press Service.]

Neillsville, Wis., May 5.—[Special.]—"The La Follette political racket" was pictured as applying to Wisconsin politics the racketeering methods of Al Capone and organized gangland today by John B. Chapple, candidate for the Republican nomination for senator against Senator John J. Blaine.

JOHN B. CHAPPLE.

The Ashland editor declared that the "political blackjack" applied in the interests of "10,000 racketeering pay rollers" was driving industries out of the state. He said Moscow had its eye on Wisconsin as a laboratory for communist-socialist propaganda.

"If the La Follette racket is permitted to prosper," he said, "we in Wisconsin will have no more government by the people, but instead, government by that group best able to operate a political racket."

Mr. Chapple spoke tonight at Medford, and last night in Neillsville, where he held an audience for nearly three hours with his analogous treatment of "the La Follette racket" in politics and rackets of the underworld.

Lists Fifteen Weapons.

"I have listed fifteen weapons of the racketeer that are also used in the La Follette political racket," said Chapple. "They are: the gag, threat, blackjack, protection, dictatorship, undercover tactics, importation of outside experts, use of the blind, attempts to influence courts, control of funds by the insiders, the shakedown, secrecy, the blacklist, the boycott, and putting the victim on the spot.

"The difference between the La Follette political racket and the other rackets is that one operates inside the law and the others operate outside the law. Of the two I am convinced that the La Follette political racket is more dangerous to the welfare of the people, for it endangers every one of us."

Radicalism in Wisconsin, Mr. Chapple argued, is now taking on Muscovite form and is heading toward the ideas of communism. He exhibited books and documents tending to show that some leaders in the La Follette political organization are members of associations which in turn are affiliated with other organizations working for communism, and "the dictatorship of the proletariat."

Cites La Follette Message.

"In his message to the special session of the legislature," said Chapple, "and in his demand to divide up the pigs and other wealth, the socialism of La Follette is admitted. That message was a regular catechism of socialistic ideas. It was a bid for the support of the radicals of the nation.

"It was hailed by the radicals as the entering wedge in a program that would destroy the America of today and replace it by a new economic order.

"Here in Wisconsin the seeds of a disintegrating, poisonous, disastrous doctrine have been sown, not openly, as in Russia, but slyly, cunningly, as Lenin advised should be done until complete power could be won.

"It is an attack upon three great American fundamentals—the economic order, the home and the moral code, and religion."

Economic phases of the political racket were taken up by Mr. Chapple. "Ruinous and destructive policies such as those advocated by La Follette have already cost Wisconsin heavily," he said. "W. W. Coleman, president of the Bucyrus-Erie, says bluntly that there is a serious economic disadvantage in having a plant in Wisconsin and that the only safe policy to pursue is to provide all future expansion in other states."

Move to Other States.

"Allis-Chalmers of Milwaukee has acquired two new industrial units in the last three months, the activities of which, according to President Otto Falk, would logically have been brought to Wisconsin. Instead they are being located in Indiana.

"An expansion program for the Milwaukee plant of the Pittsburgh Plate Glass company had been held up, according to Ludington Patton, vice president.

"Another example, the Cutler-Hammer company, large manufacturer of electrical equipment, says the deciding factor in a decision not to move its Connecticut plant to Wisconsin was the high tax rate in Wisconsin and the uncertainty of future legislative action. It was decided instead to transfer the plant to New York state.

"J. C. Kimberly, vice president of the Kimberly-Clark Paper company at Neenah, has pulled out of the state for the same reason. Kimberly gave $100,000 to Lawrence college at Appleton last year and has been a leader in the affairs of the Fox river valley. Wisconsin cannot afford to lose men of his kind.

"And finally, not long ago the Burgess company moved its battery plant right out from under the shadow of the La Follette controlled capitol at Madison and over to Freeport, Ill.

Does It Help Workers?

"What I want to ask is this: Does this help the worker in Wisconsin? The La Follette leaders are teaching you to hate, but are they helping you to get a job by driving the industries out of Wisconsin, or are they chaining you down and destroying your chance to get ahead?

"Does the La Follette program help the farmer who needs a local market for his best prices? He does not get the local market unless men are working at good jobs in cities not far away.

"And while we are on that subject, let us see just where the La Follette program leads so far as the farmer is concerned: Will La Follette turn upon the farmer after he gets political jobholders running the banks, the mines, the railroads and other enterprises? Let us see.

"What does La Follette mean when he says he is in favor of direct public ownership of things of common necessity? Is there anything more necessary than the farm?

"If La Follette gets through with the banks and the big industries in Wisconsin, will he also turn upon the farmer and try to establish socialized farms? If his own words mean anything that is exactly what he has in mind."

Mr. Chapple declared Gov. La Follette had been paving the way for political operation of banks, and that he was still vice president of an organization committed to the socializing of banking.

"One measure introduced in the last session," he said, "called for establishment of the Bank of the State of Wisconsin with the governor as president and with all the powers of the bank. The bank law in this special session was another attempt to load political officeholders on to banking as a first step toward state operation.

"Extortion and the shake" was another racketeering agency which Mr. Chapple charged had been adopted in Wisconsin politics. "The constant increasing of taxes amounts to extortion," he said. "Citizens of Wisconsin are today as truly the victims of extortion as are the parents of the Lindbergh baby."

H. S. STUDENTS DEFY TRADITION; 10 OUSTED FROM PROM GROUP

(Picture on back page.)

The tradition of Senn High school, 5900 North Glenwood avenue, is that there must be only eight musicians in the orchestra that plays at the annual senior prom, according to David N. Davidson, the principal. And that is why ten students who dared to vote down the employment of an orchestra of the traditional size and request the employment of a larger one were dismissed from the committee on arrangements, he added.

The ten students, according to two of them, felt that the senior prom, to be held at the Edgewater Beach hotel the night of June 10, would not be a success unless a larger and better orchestra was hired. They said the committee was dissolved by Mrs. Mabel W. Silliani, dean of girls, and a new committee appointed that would vote without question to hire the orchestra of her selection.

Mr. Davidson insisted it was all a matter of tradition, and that, anyway, Mrs. Silliani had nothing to do with the dissolution of the committee, which she appointed.

Augustana Students Vote Roosevelt In on 2d Ballot

Rock Island, Ill., May 5.—[Special.]—Participating in a mock Democratic national convention, Augustana college students tonight nominated Franklin D. Roosevelt for President on the second ballot. Vote on the second ballot was: Roosevelt, 783; Murray, 148; Garner, 86, and Smith, 6. On the first ballot Roosevelt received 284 and Smith 171.

CROSSES STREET TO MEET WIFE; KILLED BY AUTO

Three automobile deaths in Cook county yesterday increased the toll since Jan. 1 to 375. The victims:

Joseph White, 41 years old, 3107 5th avenue. Fatally injured when he walked into the path of a car at Madison street and Albany avenue while crossing toward his wife waiting at the opposite curb. The driver was Michael O'Connor, 3227 Lowe avenue.

John Braslin, 45 years old, a lodger in the municipal shelter at 54 West Austin avenue. Killed when he attempted to cross Michigan avenue at Madison street against the traffic signals. He was struck by the car of Ted Garland, Elgin, who was not held.

William Sullivan, 22 years old, 12149 Stewart avenue. Fatally injured last night when he lost control of a motorcycle on which he was riding and crashed into a tree at 122d and Halsted streets. He died at the Roseland community hospital.

Two speeding sedans rammed a grocery truck at Laflin and 15th streets early yesterday and crashed together when the truck overturned, spilling the driver, Abraham Ginsburg, 730 South Winchester avenue, and fracturing his right arm. Five men who drew revolvers leaped out of the cars and took to their heels. Police said both sedans were stolen.

Mrs. Bernice Tonyan, 23 years old, 1629 Lincoln street, North Chicago, was seriously injured early today when an automobile in which she was riding was struck at Jackson and Washington streets, Waukegan, by another car. With Mrs. Tonyan were her husband, Arthur, and James Cray, 139 19th street, North Chicago. Although the car overturned, none of the others was seriously hurt.

In the second car were Attorneys John Noll, 1411 Grand avenue, Waukegan, and Karl S. Moras, 520 Sheridan road, Highland Park. They were uninjured. Mrs. Tonyan, who is a daughter of Chief of Police Frank Tiffany of Lake Forest, was taken to the St. Therese hospital in Waukegan.

FALLS INTO BIG CHUTE; TRAPPED, HE DIES ALONE

Frank Budda, 40 years old, was found dead early this morning in a chute in the plant of Darling & Co., fertilizer makers, 43d street and Racine avenue, where he was employed as a night watchman.

The chute, which is about 90 feet long, leads from the second floor to the first floor. The opening at the top is large and tapers down as it descends. Budda's body was tightly wedged about a dozen feet from the top. Firemen of hook and ladder company No. 18 were called and chopped part of the chute away to get the body out.

It was the opinion of the firemen that Budda fell accidentally into the tunnellike structure and died of suffocation or heart disease as he stuck, head down. Another watchman said Budda had pulled a box as usual at 11 p. m. The body was found two hours later.

RUBY presents something New in Sandals

$8.50

THE ELINOR
The Style Hit of the Season
This Chic Sandal is offered in Patent, Brown Kid and Blue Kid.
ALFRED J. RUBY INC.
76 EAST MADISON

ADVERTISE IN THE CHICAGO TRIBUNE

The Sport Shop's
Crinkly Crepe Frocks
Are Just About the Swankiest Things You've Ever Set Eyes Upon for Only
$5.95

Everybody raves about them! No one can understand how such nicely detailed little dresses, of such grand rough crepe could possibly be sold for so little. Note the shoulder detail on the one at right . . . the scalloping on the other. Seems impossible at $5.95 . . . but it's not, at Mandel's. Sizes 14 to 20.
Sport Shop—Third Floor—Wabash.

Be Sure to Remember MOTHER'S DAY, May 8th
MANDEL BROTHERS
a store of youth a store of fashion a store of moderate price*
*Copyrighted

Beautiful Samples from 5 Belfast Manufacturers!
Surplus Stocks of Exquisite Linens!
All Make Possible This
Sale of 65,000 Imported Linen HANDKERCHIEFS
Rare in Quality—and at Savings of
⅓ to ½ and More!

Our buyer cabled us, "I can pick up marvelous surplus stock and samples . . . unheard of values." We cabled back, "Buy!" Think of savings of ⅓ and more! We believe you'll be as overwhelmed with them as we are! Buy them by the dozen!
10c 15c 25c
Astounding assortment! Men's and women's hand embroidered initials, men's plain white linens as well as colored linen novelties! Sport size prints for women, others with hand embroidered corners, even boys' colored woven cords! Many others!
Shop Early for These! Just
900 Men's Irish Linens
White, woven cord handkerchiefs with hand rolled or shirred hems. Hand embroidered initials. 35c
Of Good Quality Linen!
Children's Prints
Gay little novelty print kerchiefs for little folk in assorted patterns and gay designs. Narrow hems. 3 for 25c
Mandel's Handkerchiefs—First Floor—State.

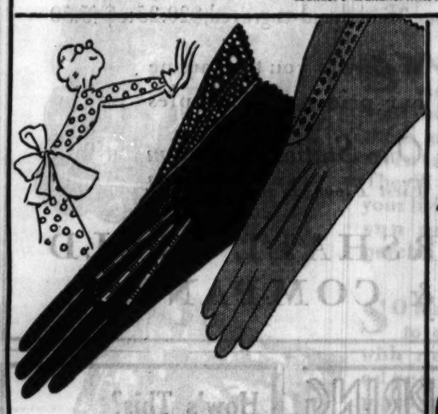

Give Mother a Practical Gift! Something She Can Enjoy for Months!
Glacé Gloves
$1.69
4 button length glace gloves of softest quality that really will wash nicely! Chic little cuff details that speak of Spring, 1932. In white, eggshell, beige, chocolate brown and black.
Mandel's Gloves—First Floor—State.

Can You Think of Any More Useful Mother's Day Gift Than
GORDON CHIFFON HOSE
$1.65
3 thread chiffon as sheer as mist and extravagantly beautiful of weave! All silk from top to toe and in exclusive Gordon shades of willow, dogwood, and dusk, all smart spring shades!
Mandel's Hosiery—First Floor—State.

Hurry to the Chic Chicagoan Shop

for Your Printed Frock with Its Own Silk Coat!
$25
Wear them separately or together . . . you'll love them either way! The printed frock comes in light colors, and the slim little coat with its wide, short sleeves in brown, black, or navy. Sizes from 14-20.
Chic Chicagoan Shop—Fourth Floor—State.

THIS Is the Slip for Sheer Frocks!
Bias-Cut and Shadow-Proof
$1.95
A unique seam-to-seam panel does the trick! The silk is a fine French-finish quality—the lace, imported Alencon-type. This is just one of our ten styles at $1.95. Sizes 34-40.
Mandel's Silk Lingerie—Third Floor—State.

Rheumatism Goes Swollen Joints Vanish
New Medicine Rids Joints and Muscles of Torturing Stiffness, Swelling and Lameness
EASES PAIN FIRST DAY
If you suffer from torturing rheumatic pains, sore muscles or stiff, inflamed joints, it's because your system is full of the dangerous poisons that cause rheumatism and make thousands helpless. What you need is RU-MA, and need it right now.
RU-MA acts on the blood, kidneys and liver, and helps drive the dangerous rheumatic poisons from the system through the natural channels of elimination—it eases pain the first day. RU-MA is sold in Walgreen drug stores everywhere with money back guarantee.
You must use an internal medicine to free the joints and muscles of crippling stiffness, soreness and torturing pain. That's why RU-MA succeeds while external remedies and pain deadening drugs give only temporary relief.
So many terrible sufferers from rheumatism in this vicinity have been freed from their rheumatic agony in less than a week that Walgreen's urge you to buy a bottle of RU-MA today and begin now to get rid of all your rheumatic aches and pains.
WALGREEN DRUG STORES

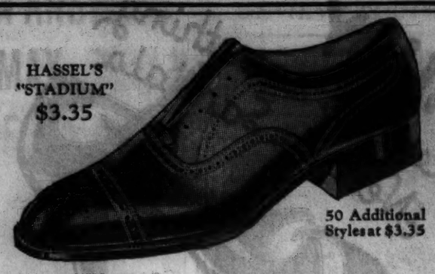

HASSEL'S

Unmatchable "Plus Value" Shoes

With Satisfaction Guaranteed $3.35

CHICAGO has seen nothing so wonderful as these men's shoes at $3.35 since back in 1914. It's a miracle value—imagine getting genuine first grade calfskin and real oak tanned soles at such a record low price (and from a selection of more than 50 styles, too)! Makers of $5 shoes shake their heads and wonder how we can sell them at $3.35. Hassel's low rent location and tremendous sales volume saves you $1.65. Come in and get a pair. Satisfaction guaranteed or money refunded.

Open Saturday Until 9

HASSEL'S

Dearborn and Van Buren

AMPUTATE LEG OF JAP ENVOY ON SIGNING TRUCE

Nippon's Troops Begin to Evacuate Shanghai.

BY JOHN POWELL.
[Chicago Tribune Press Service.]

SHANGHAI, May 6.—[Friday.]—Mamoru Shigemitsu, Japanese minister to China and chief Japanese delegate to the Sino-Japanese armistice conference, who signed the agreement ending four months of open warfare in this area in a hospital yesterday morning, immediately afterward was taken to the operating room where his right leg was amputated. The amputation was successful and the minister was reported in good condition.

MAMORU SHIGEMITSU. [Acme Photo.]

Several high Japanese surgeons, two of whom came here from Japan several days ago, decided that the amputation was necessary, but the operation was deferred until Shigemitsu had signed the armistice agreement, a draft of which was taken to his bedside for that purpose.

Right Leg Fractured.

Shigemitsu, who was standing directly over the spot where the Corean bomb exploded on the speakers' platform during Emperor Hirohito's birthday celebration, received the full force of the explosion in his legs. The right leg was broken above the ankle.

The other Japanese officials injured by the bomb are reported to be improving, including Admiral Kichisaburo Nomura, who lost his right eye.

As a result of signing the agreement, Japanese military authorities today issued orders to begin the withdrawal of their troops from the position they now occupy into the international settlement. Complete withdrawal must be completed within four weeks. The Japanese also have ordered the withdrawal of warships which have been stationed in Shanghai harbor along the lower Yangtze river since the outbreak of the conflict. A report from Nanking today said that Gen. Wen Ying-hsin is likely to be appointed chief of the Shanghai bureau of public safety and commander of the new Chinese gendarme force which will police Chapei and the zone evacuated by the Japanese troops. Gen. Wen is a West Point graduate.

U. S. Regiment Withdrawn.

Apparently as a result of the armistice, the American 31st Infantry regiment was withdrawn yesterday from patrol duty along Soochow creek. The positions now have been taken over by the Shanghai municipal police. It is also understood that the American marines, as well as British troops, are being withdrawn from patrol duty along the borders of the international settlement.

100 Soviets on Hunger Strike.

MOSCOW, May 5.—(AP)—A dispatch from Khabarovsk, Siberia, said today that more than 100 soviet Russians had been arrested at Harbin, Manchuria, and were being tortured by anti-Soviet "white" Russians serving in the Chinese police force. Slavutsky, soviet counsel at Harbin, has protested the arrests as "unprecedented impudence," apparently intended to menace Soviet-Manchurian relations and peace in the far east.

The prisoners, most of them arrested by Japanese gendarmes, were on a hunger strike against "inhuman treatment" and failure of the authorities to state the charges against them, the dispatch said.

The tortures were described as including the pouring of a tobacco solution in the prisoners' noses. Among those tortured, the message said, were a soviet official of the Chinese Eastern railway and his wife. Many of the prisoners were reported to be in chains. The prisoners were turned over to the Chinese police by the Japanese gendarmes.

Aviation Notes

The Goodyear-Zeppelin company of Akron, O., has closed a contract with Owen Jones, owner of Pal Waukee airport, to establish a base for one of their nonrigid airships at the port. A sheet metal hangar costing $30,000 is to be started immediately. The hangar will be 70 feet high, 75 feet wide, and 180 feet long. A six passenger Puritan type blimp is to be kept there.

Airline passengers enjoy an unusual sight in the cultivation of 200 acres adjoining Chicago airport on the east. The tract, owned by the city and held for future expansion of the airport, is being cultivated by Cook county unemployed.

Russel Boardman, who flew from New York to Istanbul last July with John Polando, to establish a new distance record of 4,999 miles, yesterday telegraphed to the offices of the Bendix Aviation corporation his entry in the second Vincent Bendix trophy race from Los Angeles to Cleveland. The race will be run during the National Air Races at Cleveland from Aug. 27 to Sept. 5.

Members of the Sky Harbor Flying club have taken up aerial photography under the tutelage of H. Haller Murphy, war time photographic instructor of the army air corps.

Missing H. S. Girl Found; Out to Make Own Way

(Picture on back page.)

Teallie Wilson, 18 years old, missing athletic star at New Trier High school, was found in Chicago yesterday afternoon in the Salvation Army headquarters at 1230 West Adams street. She said she left her home Tuesday to make her way in the world because she had no clothes and was dissatisfied with home conditions. Her mother and father are divorced. She was returned to her mother, Mrs. Edna J. Wilson, 116 Central avenue, Wilmette.

TWO BURGLARS ROUTED TWICE.

Two burglars were twice frightened from their loot yesterday when they were surprised by police after breaking windows in the Schnitzer clothing store, 1628 Blue Island avenue, and the Gold Bell dress shop, 1316 East 53d street.

CAPONE IN A NEW WORLD LIMITED TO THIRTY ACRES

Begins Prison Routine in Quarantine.

BY CHESLY MANLY.
[Chicago Tribune Press Service.]

Atlanta, Ga., May 5.—[Special.]—So far as the world outside the thirty acre confines of the federal prison here is concerned, Al Capone might as well be on another planet.

The prison, with its rulers and 3,100 inmates, is a little world in itself, self-sustaining and self-contained. Even United States Marshal H. C. W. Laubenheimer of Chicago, who brought Capone here, could learn no information about him today when he went out to get his return papers. Capone's name was not mentioned in his presence.

The forms on the penitentiary mittimus were filled out by the prison warden and the visiting marshal and the job of imprisoning the gang chief was formally ended.

In Quarantine 20 Days.

Capone is now in quarantine and will remain there twenty-days for medical examinations and inoculations. During this time the authorities will decide what work he will do, whether he will work in the cotton mill, the shoe factory, the broom factory, or some other hard labor imposed for "infamous crimes." He would like to be an athletic instructor or a chef, with the privilege of preparing spaghetti for the warden, but the warden is a South Carolinian and doesn't care much about spaghetti.

Two Visitors a Month.

Capone may have only two visitors a month, one each fifteen days, and the visits will be limited to thirty minutes each. If he chooses he may pass up the visits and the time becomes cumulative for visitors from remote points. But even these visits will be limited to two consecutive thirty minute periods on three consecutive days. All visitors must be close relatives. At no time may he see newspaper men or lawyers and he cannot write about his prison life.

Once each week, on Sunday, he may go to the baseball game between prison teams or the prison movie, but he cannot see both. He may avail himself of the prison library and attend night school conducted by the educated prisoners.

The prison holds two other well known Chicagoans, Charles [Limpy] Cleaver, desperado, and William Fahy, former ace of the postal inspectors, who are serving twenty-five year terms for the $2,000,000 Rondout mail robbery in 1925.

Flying Forecasts

Special flying route forecasts for the period from 9 p. m. May 5 to noon May 6. [central standard time]:

Chicago-Cincinnati-Evansville—Mostly clear to scattered cloudiness, except possibly followed by showers over extreme north portion; fresh to rather strong south to southwest winds, except gentle to moderate easterly at low elevations near Chicago.

Chicago-Cleveland — Mostly overcast to broken cloudiness, some possibility of local showers or thunderstorms; moderate to fresh easterly winds at low levels, becoming mostly fresh to strong southwest at moderate elevations and higher.

Chicago-Detroit-Cleveland—Broken to overcast, probably local showers or thunderstorms; fresh to moderately strong southwest winds, except mostly moderate to fresh easterly near surface.

Chicago-St. Louis—Mostly scattered to local broken cloudiness, except possibly local showers or thunderstorms before morning over extreme north portion; fresh to strong southwest winds, except moderate east to southeast near surface over extreme north.

Chicago-Twin Cities—Showers and thunderstorms over north portion and probably over south portion; fresh to strong shifting winds.

Route forecasts for 12 hours ending at noon:

Evansville-Atlanta—Clear or partly cloudy sky; gentle to moderate south or southwest winds up to 1,000 feet, and fresh southsouthwest at 5,000 feet.

Cleveland-New York—Mostly cloudy sky, some risk of occasional light showers and thunderstorms over and west of mountains; moderate winds, mostly northeast and east, up to 1,000 feet, and fresh west-southwest near Cleveland and moderate northwest near New York at 5,000 feet.

Zep Lands in Brazil on Fourth Sea Trip of Year

PERNAMBUCO, Brazil, May 5.—(AP)—The Graf Zeppelin landed here at 12:20 a. m. today in bad weather, ending its fourth trip this year from Friedrichshafen, Germany.

MT. MORRIS TO MERGE WITH AN INDIANA COLLEGE

Mount Morris, Ill., May 5.—Mount Morris college, founded in 1839 by the Methodist church, but operated since 1878 by the United Brethren denomination, is nearing the end of its corporate life and will merge next fall with North Manchester college of North Manchester, Ind.

Failure of endowments, failure to receive the united support of its church, small enrollment, and a costly fire a year ago were given by the trustees as the reasons for the merger.

Action on the merger proposal was taken today at a meeting of the trustees.

The college only recently dedicated a new $25,000 gymnasium to replace the one destroyed when fire swept the campus in April, 1931.

The college has 125 students. Its president is Dr. C. Ernest Davis.

Jefferson Mathis of Milledgeville, Ill., a trustee, said he understood the Bethany Biblical seminary of Chicago was negotiating for the purchase of the physical properties of Mount Morris college.

Boys Call on Mayor Cermak with Gift of Mouth Organ

A dozen boys from the City Boys' club, 1725 Orchard street, went to Mayor Cermak's office yesterday and presented him with a mouth organ after playing a selection for him on their own instruments. They asked him to act as judge in a mouth organ contest being promoted by the club.

WOUNDED BANDIT'S PAL HELD.

Alex Johnson, 19 years old, 5004 Superior street, was held to the grand jury yesterday in bond of $25,000. He was the companion of Charles Harrington, who was shot by Miss Marie McLaughlin, 17 years old, in an attempted robbery of her father's barbecue stand at 9139 South Western avenue.

SHIP AND TRAVEL VIA THE ROUTE OF THE SUNSHINE SPECIAL to TEXAS MEXICO

MISSOURI PACIFIC LINES

J. J. McQUEEN, Gen. Agent Pass. Dept.
J. J. KAVANAUGH, Gen. Agent Trt. Dept.
113 W. Adams St. State 8133

"A SERVICE INSTITUTION"

MISSOURI PACIFIC STAGES
Auxiliary to Missouri Pacific Railroad

Now You Can Wear FALSE TEETH Without Embarrassment

Eat, talk, laugh or sneeze, without fear of false teeth dropping or slipping. Fasteeth holds them firmly and comfortably. This new, fine powder has no gummy, gooey, pasty taste or feeling. Makes breath pleasant. Newer and better than anything you've ever used. Get Fasteeth today at Walgreen's or any other drug store.

Fasteeth Co., Binghamton, N. Y.

Advertise in The Tribune

First Reduction of the Season

COATS

$25

Ordinarily Worth $59.50

It's getting along in the season now and we find ourselves stocked with too many of our BETTER COATS. Down go the prices and away go the coats . . New colors and materials beautifully tailored in this season's smartest styles and trimmed with luxurious FOX, KOLINSKY, FITCH and GALYAK and many others!

Ask About Our Convenient Budget Plan —It's Thrifty

F.N. Matthews & Co.
35 E. Madison St.
Corner Wabash Ave.

As a supplement to our hand-engraved wedding cards . . . we have just added

Mechanically-Engraved Wedding Cards

In keeping with economic conditions and in line with more limited budgets in the planning of Wedding occasions. This gives you the opportunity to choose between the finest quality and a less expensive quality.

Comparative prices are as follows:

Mechanically-Engraved Wedding Cards:

100 Invitations, with double envelopes, 9 lines engraved . . $14.90 to $26.25

100 Announcements, with double envelopes, 7 lines engraved . . $13 to $22.25

Hand-Engraved Wedding Cards

100 Invitations with double envelopes, 9 lines, hand-engraved $23.75 to $54.50

100 Announcements with double envelopes, 7 lines, hand-engraved, $20.25 to $45.50

We invite you to examine our prices and samples

Our Stationery Room
First Floor, North, Wabash

MARSHALL FIELD & COMPANY

JACCARD
WILLOUGHBY TOWER
79-81 E. MADISON

FOR FRIDAY AND SATURDAY,

a timely

SALE

of our celebrated golf and sportswear

In the new boucles, knitted fabrics, angoras—in one-piece, two-piece, and three-piece costumes. Never in all our history have we had such values as these! Included also in this tremendous sale are prints, sheers, linens and washable silks such as Crepes, Shantungs. You won't believe they cost as little as $10! Sold elsewhere for twice as much.

$10

WE ADVISE EARLY SELECTIONS
ALL SALES FINAL

300 DRESSES

Knits . . Silks . . Sheers

Sports and street frocks all taken from our higher priced stock. Sensational values at

$5

Just one of our great values at $10. A frock in variegated knit fabric with Suede jacket and Ascot tie.

SPRING TRAVEL TIPS

Spring's here! Enjoy it fully, traveling anywhere in America, by Greyhound bus. Lots of comfort—hours and dollars saved. Hundreds of savings like these:

Round-Trip Excursions Every Day in the Week
60 Day Return Privileges

Detroit	$6.00	St. Louis	$6.00
Grand Rapids	4.50	Milwaukee	3.00
Louisville	9.75	Rockford	3.25
Kansas City	13.20	Cincinnati	10.15
Ft. Wayne	6.00	Pittsburgh	15.75
Cleveland	12.00	Washington	26.25
Toledo	7.50	New York	29.65
Minneapolis	14.40	Los Angeles	71.10

Phone WABash 7700

Union Bus Depot, 1157 S. Wabash. Loop Depots, 164 N. State, 112 W. Randolph, 508 W. Madison. South—6502 Stony Island. North—Wilson and Broadway.

GREYHOUND Lines

How's This?
Corns Lift Out
With Fingers—No Pain!

Thanks to a discovery made from an imported product your foot troubles may be quickly ended.

Ice-Mint as this preparation is called is said to shrivel up hard corns, soft corns or corns between the toes so that they can be lifted out easily with the fingers. It's wonderful. Think of it; only a touch or two of Ice-Mint and real foot-joy is yours.

There is not one bit of pain or soreness when applying it or afterwards and it doesn't even irritate the skin.

If your feet are inclined to swell or puff, or if you have cracked or bleeding toes, it will draw the inflammation right out and quickly heal the sore and tender places. It is the real secret of fine, healthy feet and is greatly appreciated by women who wear high heel shoes and by men who have to stand all day. Try it. Just ask in any Drug Store for Ice-Mint and learn for yourself what solid foot comfort really is. There is nothing better.

Ice-Mint Co., Binghamton, N. Y.

Advertise in The Tribune

CAN YOU BELIEVE IT?

THESE STEVENS

JACKET FROCKS ARE

ONLY $17.50

THEY'RE

TRIUMPHS OF

STYLE

VALUE and PRICE

Make Your Selections Today

S. V. P. SHOP

FOURTH FLOOR

An Enchanting Assortment of Prints
Other Prints Sizes 38 and 40
. . . Sizes 12 to 20

Chas. A. Stevens & Bros.

STORE HOURS 9:30 TO 6

19-25 N. STATE ST.

GREEN ANSWERS CERMAK; TELLS OF JAILING 77

Judge Says Records Show He Is Foe of Gunmen.

BY OSCAR HEWITT.

Municipal Judge Thomas A. Green compiled yesterday a list of 77 persons he has imprisoned in the Bridewell and jail as a reply to the criticism of him by Mayor Cermak.

The mayor's criticism occurred after Judge Green suppressed the evidence and turned loose Sam Hunt, Capone gangster. Hunt was arrested on April 28 with a .38 caliber revolver in his pocket. The judge claims that the search of Hunt was of a type that the State Supreme court has declared illegal.

"I think I have a creditable record against gunmen," said Judge Green. "I have written a letter to the Chicago Bar association, the Crime commission, Chief Justice Sonsteby of the Municipal court, and Mayor Cermak calling attention to that record.

Cites Record on 77 Cases.

"There is no one in the city more against gunmen than I am.

"Here is a record of 77 persons I have imprisoned. Two of them are pickpockets, one is a panderer, another is a professional bondsman who injured several persons while driving an automobile in an intoxicated condition, and still another one was practicing medicine without a license.

"The other 72 were gunmen, and I have only been sitting in the criminal branch of the court regularly since Jan. 1.

"Those 72 were put in the bridewell for terms of 10 days to a year, and some of them were in addition fined $25 to $200 each. They were put in on legal evidence and will serve their sentences.

Vagrancy Warrants Urged.

"A gunman has no legal means of support. He is a vagrant. If the police want vagrancy warrants for known gunmen, they can get them from me any time, night or day.

"I sentenced Joseph Battaglia, an alleged Capone gunman, to six months, as a vagrant. That is the maximum sentence. I sentenced Louis Clementi, another alleged Capone gangster, to six months for vagrancy. Melvin Keithley and Rex Murray, pickpockets, were put away by me for six months on conviction of vagrancy.

"The first conviction by a jury on a charge of defacing the number of a firearm was in my court. That was of Louis Scaramuzzo, commonly referred to as 'a Capone gunsmith.' I imposed on him the maximum sentence, which is one year. I gave Joe Davies, another Capone gangster according to reputation, a year for the same offence."

"I am sitting in the jury court," went on Judge Green. "Before I was placed in that court 90 to 100 cases a day were transferred to the jury court; now the number is 6 to 10. Today it was only four.

"If the lawyers thought there was an advantage in transferring to the jury court, why are there not as many cases now as formerly? Why are there less than one-tenth as many?"

DENIES WEDDING

"QUEEN MARY" PURNELL.
[Acme Photo.]

Benton Harbor, Mich., May 5.—[Special.]—Mrs. Mary Purnell, formerly known for 30 years as Queen Mary, ruler with her late husband, King Benjamin Purnell of the original House of David colony, Israelite sect, near Benton Harbor, denied rumors today that she and Francis Thorpe, nationally known baseball manager of the House of David traveling troupe, were married.

"I certainly am not married," said Mary, her black eyes flashing, "and do not intend to be."

The former queen, now ruler of her own "kingdom," near the original Israelite grounds, says she is true to King Ben's memory. She helped Benjamin found the colony, struggling through poverty until wealth came with converts to the chosen 400,000. Ben began collecting when he came here from the Kentucky hills, promising immortality to members if they refrained sin.

SENTENCE VET WHO THREATENED RAISA KIDNAPING

Andrew Matzukewich, a shell shocked war veteran, the confessed extortionist who tried to obtain $10,000 from Rosa Raisa, Chicago Civic opera star, on threats of kidnaping her baby, was sentenced yesterday to two years in Leavenworth penitentiary and fined $200 by Federal Judge George A. Carpenter.

ANDREW MATZUKEWICH.

Assistant District Attorney Owen A. West read Matzukewich's confession, in which he admitted forging the names of world war veterans to obtain loans or adjusted compensation certificates and then forging the resultant checks. Approximately $600 was obtained in this manner, West said. The fine was imposed after the government had shown Matzukewich had bank deposits totaling $300.

Matzukewich was arrested by the police after he had attempted to obtain money from a saloonkeeper on the promise to have Al Capone freed from the county jail. Investigation by secret service agents under Capt. Thomas J. Callaghan disclosed his connection with the Raisa kidnaping letters and Matzukewich's mail robbery and forgery record. He was then turned over to the government.

The Raisa letters demanded money on threat of injury to the singer's 7 months old baby, Rosa Giulietta. The first letter demanded $500 and the second $10,000. The letters were received in August and November.

MILK DEALERS TO MEET TODAY WITH FARMERS

Arbitration of the dispute between Chicago milk distributors and 18,000 dairy farmers over a proposal to cut the milk price paid to the farmers 25 cents a hundred pounds will begin at the Hotel La Salle this morning.

This was announced last night as word was received that Dr. Clyde L. King of the Wharton School of Finance, Philadelphia will arrive this morning to arbitrate the differences. The farmers, through the Pure Milk association, have refused to accept the dealers' plan to reduce their price from $2.01 to $1.76 per 100 pounds [46½ quarts].

QUIZ HOODLUM ON ATTEMPT TO BURN 75 TRUCKS

Hunt Motive for Gang's Attack on Garage.

(Picture on back page.)

Jack Sopkin, 27 years old, 1865 South Komensky avenue, a west side hoodlum, was questioned yesterday afternoon by Assistant State's Attorney Hal J. Coghlan after his arrest as one of four terrorists who earlier in the day tried to burn 75 trucks and 40 automobiles in the Midtown garage, 1105 West Monroe street. Sopkin denied connection with the plot despite his identification as one of the terrorists.

FRANK MENDY.

Prosecutor Coghlan attempted to determine through examination of Sopkin whether the arson plot is a campaign by George [Red] Barker and Mike Galvin, heads of the outlaw teamsters' union, to control the interstate trucking business, or a retaliative measure of David [Cockeyed Mulligan] Ablin, night club impresario and garage racketeer. Ablin is said to be a close friend of Sopkin.

Seize Frankie Levine.

The Ablin connection was strengthened by the arrest of Frankie Levine, 38 years old, said to be manager of the K-9 club, 105 East Walton place, formerly controlled by the cockeyed exponent of gay night life. Sopkin was found to have the keys to Levine's car, which was found near the garage. Levine said he had loaned the car to Sopkin, but denied knowing for what purpose it was to be used. He also said he has no connection with the K-9 club and has no more than a slight acquaintance with Ablin.

Ablin is alleged to have supplied defense funds for Sopkin in his trial for the robbery of John Sexton & Co., wholesale grocers, on Oct. 11, 1930. The State Supreme court last week affirmed Sopkin's sentence of one year to life for this robbery and a mandate for his imprisonment is expected next week. He told the prosecutor he was near the garage because he had taken a girl home and was waiting for her to reappear. He refused to name the girl.

Coghlan said he would hold Sopkin until the prison mandate is delivered and fight a habeas corpus action which is to be heard before Judge Rudolph F. Desort in the Criminal court today. Coghlan said he will question Sopkin further on his connection with Ablin. Sopkin has a police record which dates from 1920.

Four Terrorize Employés.

Four men entered the garage shortly after 1 a. m. and held up Harry Conley and John Klein, employés. They ordered them into one of two cars into which they had come. Conley and Klein were driven to Lake street and Ashland avenue and put out of the car. The terrorists drew gasoline from the garage pumps. While they were thus engaged, Frank Bendyk, another employé on his way to work, saw them.

Mendyk ran to the office of a transfer company, borrowed a revolver from a watchman, and returned to put the men to flight. Sopkin ran almost into the arms of a detective bureau squad. The others escaped.

Estonia and Russia Sign Pact of Non-Aggression

MOSCOW, May 5.—(AP)—Estonia and soviet Russia today signed a pact of non-aggression providing for peaceful settlement of disputes.

G. O. P. TRUSTEES DECLINE TO END TIEUP IN CICERO

Official business in Cicero, so far as the actions of the town board are concerned, will be at a standstill until May 16. This was learned yesterday from the three Republican trustees, holdovers from a former administration, who stayed away from last Monday's meeting of the board and thus prevented the transaction of any business.

There will be a meeting of the board tonight, but the three bolting trustees will not attend. They will appear, however, at the next board meeting, May 16, they said, and there will be a showdown on the entire mixup.

The board of trustees is composed of six members, three Democrats who were elected in the Democratic landslide, which carried Joseph G. Cerny in as town president, and the three holdovers. Four trustees are necessary to a quorum.

Frank Kvetone, one of the holdover trustees, declared yesterday that he had persuaded his colleagues, Fred Loyda and James Sedlecek, to stay away from the meeting.

"The new administration evidently thought they could get along without us," he said. "Monday night showed they were wrong."

These 'Laundry' Tickets Call for Quart, Not Shirt

Philadelphia, Pa., May 5.—[U.P.]—Yen Tai, proprietor of a "Chinese laundry," was to be given the opportunity in police court today to explain why certain "laundry" tickets were good for one quart instead of one shirt. Detectives said they obtained a quart of alleged liquor from him upon presenting a ticket which called for "Chapel dynamite." Similar quarts and similar tickets were confiscated.

CARSON PIRIE SCOTT & CO

Apparel Petite Knows

SHEERS

Look Slender and They're Newest

TUCKED

Longitudinal tucks, triple sheer chiffon, and Apparel Petite's technique proportion this jacket frock perfectly for the shorter woman. The frock, with cap sleeves, surplice closing, a touch of contrast, is smart with or without this jacket. Navy, Black, Beige and Brown.

Sizes 33½ to 41½.

$27.50

Apparel Petite Fourth Floor.

3 out of 5 Women Wear Half Sizes.

Another "More for Your Money" Event!

Chintz Pillows 2 for 95c

Every One Kapok Filled

BRING summer into your home with these gay glazed chintz pillows. They'll dress up your living room, sun room, and porch.

SO many styles to choose—with ruffled edges, plain piped edges, or boxed.

A REAL sensation in the way of value. They'll put new life into your household budget.

Art Needlework Section, Second Floor.

To Order by Telephone Call State 2000, Local 500

CARSON PIRIE SCOTT & CO

Our Entire Stock of

Arch-Sustainer Shoes

Reduced for a Limited Time

To $6.95 Pair

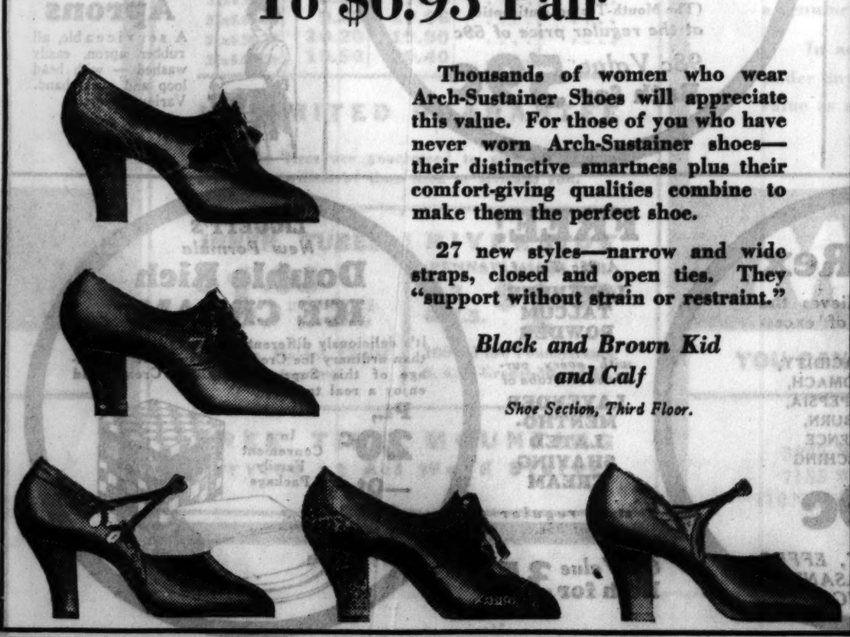

Thousands of women who wear Arch-Sustainer Shoes will appreciate this value. For those of you who have never worn Arch-Sustainer shoes—their distinctive smartness plus their comfort-giving qualities combine to make them the perfect shoe.

27 new styles—narrow and wide straps, closed and open ties. They "support without strain or restraint."

Black and Brown Kid and Calf

Shoe Section, Third Floor.

CARSON PIRIE SCOTT & CO

BOYS AND GIRLS!

Here's More for Your Parents' Money In New Clothes from the Fifth Floor

$2.95

The Calotte, $2.95 With a 2-Way Stretch

It's a new fisherman fashion—a French one. Hand-crochet in Lastikweb, a process that allows for the 2-way stretch. It's light as a feather and comes in delightful colors—and white.

New Group of Frill-Boucle Calottes, 95c

$3.95

$3.95

Crisp New Organdies In Ice-Cream Colors $3.95

Sashes, puff sleeves, frills and ruffles make them the most enchanting organdy frocks we've just about ever seen. And the colors are good enough to eat! Peach, yellow, green, pink, blue, flesh, and white. Only two of many styles are shown. Sizes 6 to 12. $3.95 each.

$1.35

$1.35

Glove-Silk Undies Appliqued in Blue $1.35

The perfect undies! All the tailored comfort of glovesilk with a frivolous touch—a little blue bird appliqued on the pink. Vest and panties, $1.35 each. 8 to 16. Combination, $1.58. 6 to 12.

25c

55c

Summer Socklets in Pastel Shades 25c Pair

Just the thing to go with the organdies—in the same tempting "ice-cream" shades. Some are all silk, some silk-and-rayon. 25c pair.

$1.95

Fabric Gloves For Girls 55c

In all the popular new light shades. The smart thing to wear with new spring suits and dresses.

$1.95

Silk-Top Suits for Boys $1.95

Smart little sleeveless styles—double-breasted, with waists of silk and trousers of linen or fine broadcloth. Sizes 3 to 8.

Every little boy should have a closet full of new suits at this "more for your money" price. $1.95.

Fifth Floor.

Hostesses for Saturday's Open House in the Baby Shop

10:00-11:00—Mary Katherine Jennings
11:00-12:00—Babette Ann Chernin
1:00- 2:00—Jeanne Gardner
2:00- 3:00—Doris Weil
3:00- 4:00—Audrey Hoffberg

Third Floor.

PAINTER CLAIMS WENDEL FORTUNE AS SECRET SON

Relative No. 1,801 Shows Marriage Certificate.

BY TOM PETTEY.
[Chicago Tribune Press Service.]

New York, May 5.—[Special.]—Another chapter in the saga of the eccentric Wendels was written today when a solid little Scotch seaman turned landlubber emerged from obscurity to claim the entire $100,000,000 estate left behind by the spinster Ella Wendel, supposedly the last of her eccentric clan, who died last year in a crumbling red brick mansion on 5th avenue.

Thomas Patrick Morris steps to the front of the army of 1,800 "relatives" and their melange of lawyers who have yet to find a courtroom large enough to hold them. Morris has documents purporting to show himself the "son" by a secret marriage of the late John Gottlieb Wendel, the bachelor brother who would not permit his six hermitlike sisters to marry because of fear of breaking up the family fortune.

Marriage Certificate and Will.

To support his claim Morris retained a lawyer, Raymond L. Wise, turned over to him a florid marriage certificate embossed with clasped hands, white flowers, doves, church bells, and a golden wedding ring; a strong box full of melodramatic letters; a curious "confession" penned on the flyleaf of a novel published in 1901, and lastly a "will" written on the blank pages in the back of the same book.

Then, while investigations were begun in this country and in Scotland to check his documents, Morris returned to his present trade of house painter. This afternoon Lawyer Wise told the story, but he refused to tell where Morris could be found by interviewers. It is a lengthy story, stranger than any told in the paper-backed novels of the nineties.

Mother Ran Away.

Morris, now 52 years old, according to the lawyer, was born in Dundee, Scotland. His mother, Mary Ellen Divine, had been secretly married to John G. Wendel at Castle Garden, New York, June 11, 1876, but ran away from him a few months before Thomas was born. Wendel made many trips to Dundee to visit little Thomas and would ask the boy to call him papa.

Thomas, however, the story continues, was skeptical and suspected he was an illegitimate child. It clouded his life and eventually he ran away to sea. After many years of sailing, the seaman made port here and that same day, while walking in City Hall park, encountered Wendel. His "father" was angry, but finding him without money gave him some. Thereafter they met frequently, and eventually Wendel took him to the gloomy old mansion on the avenue. There he waited in the reception room admiring the marble staircase while Wendel conferred with his sister Ella.

Miss Ella Drives Him Out.

When the eccentric Miss Ella had heard Wendel's story she flew into a rage and shouted:

"Get out, you and your brat."

They left the house and the boy went back to his ship. Wendel died in 1914, but the sailor Thomas heard nothing of it. He had never realized how wealthy the Wendels were and it was not until last year when he chanced to see newspaper accounts of the death of Ella Wendel that he realized he was "the sole heir to a hundred million dollars." He resolved to demand the fortune, gathered his evidence from his old home in Scotland and called on Charles G. Koss, the Wendel attorney.

His claim was given little consideration by the aged lawyer. The handwriting was not that of Wendel, Mr. Koss told him. He tried several nationally famous law firms, but none would take his claim. Then he retained Mr. Wise. Thus far Mr. Wise has unearthed evidence that there was a minister whose name James F. Calhoun checks with that signed to the marriage certificate and that the Rev. Mr. Calhoun was in Castle Garden in 1876.

"Nothing is improbable where the eccentric Wendels are concerned," said Wise, "and Morris' claim is entirely reasonable. We will go to court with it."

AUSTRALIA ACTS TO SEIZE MORE OF STATE'S TAXES

CANBERRA, Australia, May 5.—(AP)—Parliament enacted additional legislation today empowering the federal government to attach new sources of revenue in the state of New South Wales to cover foreign obligations on which the state defaulted.

Recently, under the financial agreement act, the federal authorities seized the state income tax receipts, subsequently extending the seizure to other state taxes. The new legislation earmarks death duties, liquor licenses, and automobile license fees for the commonwealth.

BACKS HIMSELF INTO TURKISH JAIL

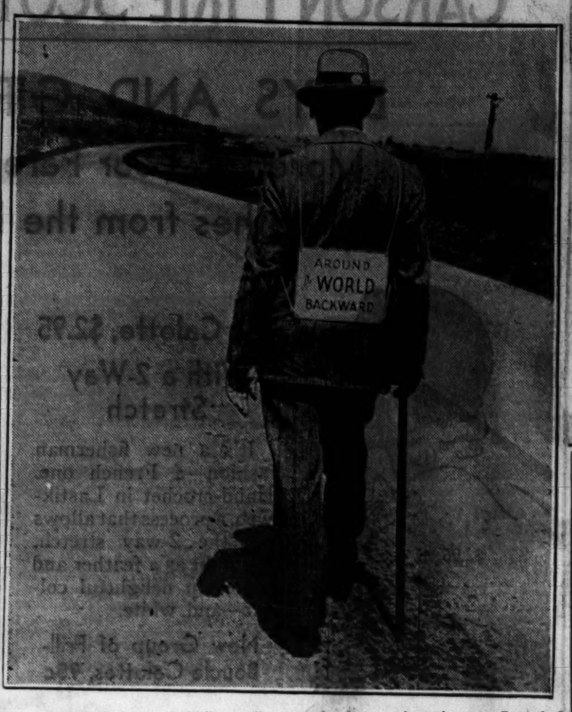

Plennie Wingo of Abilene, Texas, who is now in prison at Istanbul, Turkey, as he appeared on one of the earlier stages of his backwards journey, which he hoped would take him around the world. He was arrested by both Bulgarian and Turkish police, as when he reached the boundary line between the two countries they couldn't decide whether he was coming or going. [Acme Photo.]

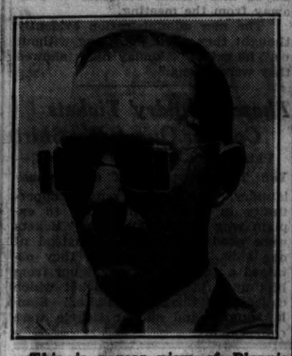

This is a rear view of Plennie Wingo as he walks backwards, or a front view of him when he is not reversed. [Associated Press Photo.]

GASTON MEANS HELD AS $100,000 LINDY GRAFTER

Took Mrs. McLean's Cash to Get Baby.

(Continued from first page.)

heavily armed, was produced by Means. The publisher's wife balked, however, at going to Mexico when Means finally said the baby would be delivered there after it had not been delivered at either Aiken or El Paso.

The account of the alleged swindle as pieced together from the statements of the principals and government investigators discloses that Mrs. McLean offered her aid to Lindbergh immediately after the kidnaping. Through Mr. Fox she then approached Means and asked him if he thought he could recover the baby. Means, according to the story, jumped at the opportunity and said he felt certain he could find the kidnapers.

Cell Mate Proposed Kidnaping.

Means is alleged to have explained that a former cell mate at Atlanta had made him a proposition prior to the kidnaping to join in the abduction plot but he had refused. Some time later Means, it was said, represented he had contacted this man and could effect the return of the baby for $100,000.

Mrs. McLean then went to the president of a leading bank here and obtained the $100,000 in $100 and $50 bills, which she claims to have turned over to Means at her home at night in the presence of Father Hurney.

Before taking this definite step, however, Mrs. McLean had consulted with Capt. Land, a cousin of Col. Lindbergh, who saw the latter and obtained the consent of Lindbergh and Col. Henry Breckinridge, Lindbergh's attorney.

Goes to Aiken and El Paso.

Mrs. McLean waited while Means allegedly "contacted" further with the kidnapers, and then was advised to go to Aiken, S. C., where she has a home and the baby would be delivered to her there. She went at once to Aiken, where she met Means and a rough looking individual, armed with guns, who represented himself to be one of the kidnap gang. Mrs. McLean was told, it was declared, that it would be necessary for her to go to Texas, as the baby was in Mexico.

Mrs. McLean, it was explained, followed instructions and went to El Paso, where she again met Means, according to the allegations. There Mrs. McLean was informed a hitch had developed in the plans and it would be necessary to return to Washington and reestablish contact.

Showdown Finally Comes.

Several days later the showdown occurred. Attorney Fox, according to his story, told Means he had to make good or return the money. The former justice agent then informed Fox, the latter said, that he had contacted a member of the gang and had turned over the money. Mrs. McLean again waited in vain for the return of the child.

Means then changed his story, it was said, and said he had left the money at his former home in Concord, Conn., and would get it. Later he returned, expressing surprise that the money had not been returned.

He claimed, according to the McLean story, that he had given it to her agent, No. 11. Means was then given fifteen days to make good and when he failed the justice department was informed.

Both Mrs. McLean and the man she accuses of having duped her have figured often as front page material. Mrs. McLean as the wife of an intimate of President Harding entertained the chief executive often at "Friendship," the famous Washington suburban estate of the McLeans. Recently domestic differences with her husband has kept her name before the public.

Means had first entered the spotlight in the Harding administration. His latest exploit was the publication of a book, "The Strange Death of President Harding."

Twice Means served terms in federal penitentiaries.

Mrs. McLean's Son Killed.

Mrs. McLean's interest in the Lindbergh kidnaping was inspired by a fear she had had for years that her own three children would be abducted. She has kept them constantly under the watch of armed guards.

When the first McLean child, Vinson Walsh, was born on Dec. 19, 1909, he was called the "hundred million dollar baby." He was to inherit the joint fortunes of John R. McLean, builder of newspapers and gas companies, and Thomas F. Walsh, Colorado mine magnate and intimate of King Leopold of Belgium.

He was surrounded by nurses, governesses, and tutors, but most of all by guards. One day a truckman's cart entered grounds of the McLean home while Vinson, then 9, was playing on the lawn. Before the gate could be closed he dashed to the street and was struck by a passing car and killed.

Lacks Visa and Cash

ISTANBUL, Turkey, May 5.—(AP)—Plennie Wingo of Abilene, Tex., who is trying to hang up a record for walking around the world backwards, is stranded in Turkey and can't get out backwards or forwards.

He had no trouble for the first 3,826 miles from Fort Worth, but the Balkan police regulations don't say anything about crabwise passage across the frontiers, so first the Bulgarian police and then the Turkish police arrested him.

Now he's in jail here without a visa and broke.

STATE STARTS INQUIRY INTO ESSKAYE, INC.

Plans Investigation of Kleagle Clarke.

The state's attorney's office decided yesterday that Edward Young Clarke ex-kleagle of the Ku Klux Klan, had gone far enough in his organization of Esskaye, Inc., to warrant an official investigation.

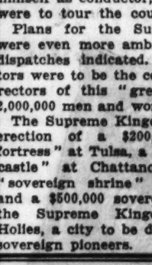

E. Y. CLARKE.

Assistant State's Attorney Louis P. Holt of the racket bureau, in announcing the investigation, said his purpose was to determine whether Kleagle Clark was violating the blue sky law in selling Esskaye memberships at $100, $25, and $10 each, and to learn, if possible, just who stands to reap the benefits of the movement, which Clarke has described as a cure for all the country's economic ills.

"If Esskaye can accomplish all the things Clarke claims for it, the movement deserves official indorsement," said Mr. Holt. "On the other hand, if Esskaye proves to be a scheme of the sort Mr. Clarke has been promoting for years, the investors had better beware. You can't restore prosperity by going bankrupt."

Former Projects in Bankruptcy.

Dispatches from Indianapolis, Tulsa, Okla., and Atlanta, Ga., yesterday revealed that the kleagle has been untiring in his efforts to "uplift the great middle classes" ever since 1922, when he quit the klan. The dispatches said that each of his enterprises, the Twentieth Century Motion Picture company, Knights of the Mystic Kingdom, Knights of the Supreme Kingdom, and Twentieth Century Land company, are now in bankruptcy.

Clarke incorporated the motion picture company in Indianapolis in 1926, dispatches said. He offered life memberships in the concern at $500 each, promising each investor a $5,000 profit within two years. He projected the erection of a magnificent studio in Hollywood and the employment of Hollywood stars to produce pictures calculated "to purify the industry and uplift the American home."

Seeks 1,500,000 Members.

To get support from the hinterland Clarke proposed selling 1,500,000 auxiliary memberships at $16 each. With himself as conductor, the movie stars were to tour the country in buses.

Plans for the Supreme Kingdom were even more ambitious, the Tulsa dispatches indicated. Pioneer investors were to be the counselors and directors of this "great fellowship of 2,000,000 men and women."

The Supreme Kingdom planned the erection of a $200,000 "sovereign fortress" at Tulsa, a $250,000 "mystic castle" at Chattanooga, a $315,000 "sovereign shrine" in Washington, and a $500,000 sovereign temple" in the Supreme Kingdom's Holy of Holies, a city to be designated by the sovereign pioneers.

THE STORE FOR MEN
MARSHALL FIELD & COMPANY

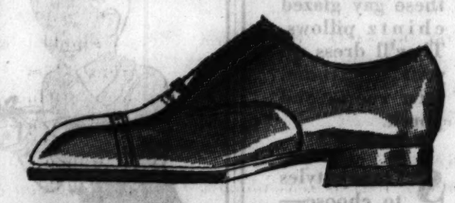

Miles of Comfortable Wear— Months of Good Appearance

$7.50 PAIR

At this price we offer you a complete selection of shoes made of the finest calfskin uppers and toughest, longest wearing soles we can find to sell for this price.

Plain, conservative patterns and several wing tip models in brown or black leathers. Both men and young men find these shoes appeal to their pocketbooks as well as their taste.

SECOND FLOOR

DRESSES
FRIDAY AND SATURDAY
CLOSING OUT

An interesting group of the smartly styled, beautifully made dresses for which the HOUSE of MILGRIM has long been famous.

All this season's models.
An unusual opportunity for saving.

$16.50

All sales for cash—No alterations—All sales final

MILGRIM

600 Michigan Boulevard, South

The Former Buck & Rayner MacLean, and Owl Drug Stores

THE Rexall Stores

Liggett's DRUG STORES

The Former Buck & Rayner MacLean, and Owl Drug Stores

BIG TWO DAY SALE
Friday and Saturday

MENNEN'S	SHAVING CREAM	50c Size	27c
OVALTINE		1.00 Size	63c
FORHAN'S	TOOTH PASTE	60c Size	34c
ABSORBINE, JR.		1.25 Size	79c
LAVORIS		1.00 Size	63c
POND'S	COLD or VAN. CREAM	65c Size	35c
BELL-ANS	TABLETS	75c Size	43c

SIZE
85c Acidine . . . 53c
1.50 Agarol 96c
75c Baume Bengue 49c
30c Bromo Seltzer 19c
60c Syrup of Figs 39c
25c Carter's Pills 17c
40c Castoria . . 24c
1.00 Danderine 77c
25c Ex Lax . . . 19c
50c Feenamint 37c
85c Jad Salts . 53c
1.50 Kolorbak . 1.19
1.25 Konjola . . . 89c
1.00 Lysol 69c
60c Murine . . . 49c
40c Pyramidon 31c
1.20 Sal Hepatica 77c
70c Sloan's Liniment 47c
30c Phenolax . . 19c
75c Vick's Salve 49c
1.00 Vitalis 83c

Purotest Aspirin Tablets
For quick relief from pain nothing quite equals these wonderful tablets. Made from pure Aspirin — and guaranteed by us.
100's 49c

A famous French Artist designed this exquisite box of distinctive
Artstyle Chocolates
especially for
Mother's Day

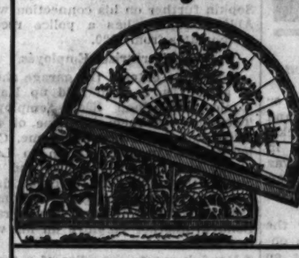

YOU could not send your mother a gift that would please her more than this wonderful Mother's Day Package of Artstyle Chocolates.
In one or two pound boxes $1.50 the pound

MRS. STEVEN'S
3 Lb. Box
Chocolates and Bon Bons

A delicious assortment of Home-made Chocolates and Bon Bons in an appropriate box that will please any Mother.
$1.00

FREE!
A regular 39c Jumbo size tube of
Rexall Milk of Magnesia TOOTH PASTE
with every purchase of a full pint bottle of
Mi 31 ANTISEPTIC SOLUTION
(The Mouth-Tested Antiseptic)
at the regular price of 59c
98c Value Both for 59c

SIZE
65c Barbasol . . 36c
50c Pepsodent . 31c
50c Ipana 31c
50c Pebeco . . . 31c
35c Cutex 29c
75c Angelus Lip Rouge 53c
35c Frostilla . . 24c
50c Glazo 42c
60c Hennafoam 42c
60c Italian Balm 47c
25c J. & J. Talcum 16c
35c Kotex 19c
60c Mum 39c
60c Neet 43c
1.25 Pinaud's Lilac Vegetal 83c
60c Pompeian Face Powder 39c
35c Odorono . . 29c
35c Kleenex . . 23c
1.00 Pepsodent Antiseptic 69c
75c Stacomb . . 53c
50c Williams' Shaving Cream 33c

RUBBER HOUSEHOLD
Aprons

A serviceable, all rubber apron, easily washed — with head loop and waist band. Various colors.
25c

Bisma-Rex

Quickly relieves the discomfort of excessive
GASTRIC ACIDITY, SOUR STOMACH, ACID-DYSPEPSIA, HEARTBURN, FLATULENCE AND BELCHING
50c
SAFE, PROMPT, EFFECTIVE, PLEASANT TASTING

FREE!
A 25c Tin of
LAVENDER TALCUM POWDER
with every purchase of a tube of
LAVENDER MENTHOLATED SHAVING CREAM
at the regular price of 35c.
60c Value Both for 35c

LIGGETT'S
New Formula
Double Rich ICE CREAM
It's deliciously different and many times richer than ordinary Ice Cream. Take home a package of this Super Quality Ice Cream and enjoy a real treat.
Pt., 20c
—Qt., 40c
In a Convenient Family Package

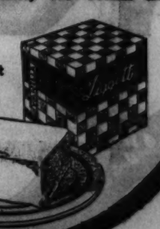

more proof of RIVERSIDE QUALITY

● This interesting letter from Mr. Hetterly is one of many hundreds in our files. It was entirely voluntary—sent to us without solicitation. Nothing was paid for it. It is a genuine expression of gratitude for meritorious service.

McLaughlin, S. D.
Jan. 23, 1932

Montgomery Ward & Co.
Chicago, Illinois
Gentlemen:
A few lines about my luck with Riverside tires now more than 4 years on a car on the go most all the time, used by everybody on the ranch, for everything, and for going any place regardless of roads. We are wintering 225 head of cattle. We follow cow trails if there is no road. We chase horses, cows, and coyotes all through the brakes, washouts, rocks and cactus. Two years ago I went out to chase wild horses; came back with two broken springs, but no flats or blowouts. We use this car to open the roads after snow storms; load the back down with rocks, and buck the snow drifts. I have hauled 1,776 pounds, and that is a big load for tires on a Dodge. We think no more about these Riversides than of the tires on a wagon. I am for Riversides as long as I use cars. Am more than satisfied. I have given them test enough, and I know.

Yours truly,
Earl Hetterly

SIZE 29x4.40/21 (4 PLY)

$3.82 EACH WHEN BOUGHT IN PAIRS

Other Sizes at Proportionate Savings

RIVERSIDE MATE	6-PLY HEAVY DUTY EACH	6-PLY HEAVY DUTY PAIR	4-PLY EACH	4-PLY PAIR
29x4.40-21	$ 5.75	$11.20	$3.97	$ 7.64
30x4.50-21	5.75	11.20	4.38	8.44
28x4.75-19	6.60	12.84	5.10	9.96
29x5.00-19	6.95	13.50	5.38	10.48
30x5.00-20	7.10	13.80	5.47	10.56
28x5.25-18	7.80	15.18	6.17	11.90
31x5.25-21	8.40	16.34	6.65	12.84
29x5.50-19	8.85	17.18	6.90	13.34
30x6.00-18	8.49	16.52	....	....
31x6.00-19	8.70	16.84	....	....
32x6.00-20	8.89	17.28	....	....
33x6.00-21	9.23	17.96	....	....
31x6.50-19	10.20	19.80	....	....
32x6.50-20	10.50	20.40	....	....

UNLIMITED GUARANTEE

Riverside Tires are guaranteed to give satisfactory service regardless of time used or mileage run.

INNER TUBES
$1.03
29x4.40/21. for Fords
Riverside Molded Circles at lowest prices ever.

RIVERSIDE PENNSYLVANIA OIL
2 GALS. **$1.39**
100% Pure Pennsylvania S. A. E. Grades 30 and 40.

FREE TIRE MOUNTING
Service at All Ward Stores!

FOUR YEARS' RANCH SERVICE IN DAKOTA HILLS ON RIVERSIDES

What a test for tires! Another record that was news too good to keep! This ranch car is practically a stranger to a road. For more than four years—always on the go—it has been driven over trackless hills of rocks and cactus, thickets and drifts. Yet the Riversides have stood up! Mr. Hetterly says: "I am for Riversides as long as I use cars. I have given them test enough, and I know."

6 PLY RIVERSIDES *at* 4 PLY PRICES

Here is the GREATEST TIRE VALUE ever offered to American motorists! Now you get a Riverside 6-PLY Heavy Duty for the SAME MONEY you pay for other tires with only 4 plies! This new 6-PLY Riverside Mate—*6 full plies from bead to bead*—comes to you at the lowest price for which a genuine Riverside Heavy Duty Tire has ever been sold.

In addition we are offering a new 4-PLY Riverside Mate priced clear under any Riverside in history for a tire with 4 plies. It is as sensational a value as are the 6-PLY Riversides at their low prices.

Riversides are one of America's most famous tires. For 20 years we have supplied them to the motoring public. They are built by one of the world's largest tire manufacturers, and are of the highest quality it is possible to produce. They are backed by an UNLIMITED GUARANTEE—fairest and most liberal ever put on any tire.

Millions of Riversides are in use—on every size and type of car—under every condition of driving and climate. We will match Riversides on the road against any tire made, and beat it in price!

MONTGOMERY WARD & CO.

YOU CAN BUY RIVERSIDE TIRES AND TUBES AT ANY OF THE FOLLOWING WARD'S STORES IN CHICAGO AND SUBURBS

WEST		NORTH	SOUTH	
3223 W. North Ave.	30 S. Fifth Ave., La Grange	4716 Lincoln Ave.	7829 South Halsted St.	11324 S. Michigan Ave.
7155 W. Grand Ave.	6300 W. 22d St., Berwyn	4413 Milwaukee Ave.	115 East 154th St., Harvey	540 Broadway, Gary, Indiana
110 N. Marion St., Oak Park	138 N. York St., Elmhurst	1101 Chicago Ave., Evanston	5421 S. Hohman Ave., Hammond, Ind.	

AND ALSO AT OUR OUTLET STORE, CHICAGO AVENUE AND LARRABEE STREET

Chicago Daily Tribune
THE WORLD'S GREATEST NEWSPAPER

FOUNDED JUNE 10, 1847

ENTERED AS SECOND CLASS MATTER JUNE 3, 1905, AT THE POSTOFFICE AT CHICAGO, ILL., UNDER ACT OF MARCH 3, 1870.

All unsolicited articles, manuscripts, letters and pictures sent to The Tribune are sent at the owner's risk, and The Tribune company expressly repudiates any liability or responsibility for their safe custody or return.

FRIDAY, MAY 6, 1932.

THE TRIBUNE OFFICES.
CHICAGO—TRIBUNE SQUARE.
MILWAUKEE—TRUST COMPANY BUILDING.
NEW YORK—220 EAST 42D STREET.
WASHINGTON—815 ALBEE BUILDING.
BOSTON—718 CHAMBER OF COMMERCE BUILDING.
ATLANTA—1825 RHODES-HAVERTY BUILDING.
LONDON—135 FLEET STREET.
PARIS—1 RUE SCRIBE.
BERLIN—WILHELMSTRASSE 69 A.
MADRID—CALLE ESPALTER 5.
RIGA—ELIZABETES IELA 15/3.
ROME—GALLERIA COLONNA [SCALA A].
VIENNA—AM MODENAPARK 6.
WARSAW—PLAC KRASINSKA 6.
GIBRALTAR—HOTEL CECIL.
SHANGHAI—38 AVENUE EDWARD VII.
TOKIO—IMPERIAL HOTEL.
MEXICO CITY—HOTEL REGIS.
PANAMA CITY—HOTEL CENTRAL.
SPECIAL REPRESENTATION.
SAN FRANCISCO—820 KOHL BUILDING.

THE TRIBUNE'S PLATFORM FOR CHICAGOLAND

1. *Make Chicago the First City in the World.*
2. *Re-establish the Credit of the Local Governments.*
3. *Abolish the Smoke Pall.*
4. *Continue the War on Crime.*
5. *Double the Speed of Passenger Trains.*

"The newspaper is an institution developed by modern civilization to present the news of the day, to foster commerce and industry, to inform and mold public opinion, and to furnish that check upon government which no constitution has ever been able to provide."

PICKING THE CANDIDATES.

Speaker John Garner's success in California is regarded as another distinct setback for the manifest destiny of Gov. Franklin Roosevelt of New York. It may not do Garner half as much good as it does Roosevelt harm. California is another state which must be counted in the Democratic prospects in November if that party is to take over the national administration.

Roosevelt has lost Massachusetts and did not do in Pennsylvania what his supporters expected of him. The indication of these three primaries is that the New York governor is not the available man for a contest in doubtful states which must be carried by the candidate in the elections if the party is to win.

The two-thirds rule of Democratic conventions as a barrier the leading pre-convention candidate frequently cannot get over. Democratic delegates from states normally Republican may be relied upon to get the candidate most acceptable to them if the party is to make the most of its 1932 opportunities. If it were inspired to make the worst of them it might pick a candidate qualified for a campaign in the southern states and worthless in the doubtful ones. Without the two-thirds rule such a selection might be possible. It might even be probable, but with the rule the men from the critical states can make their fight for what they want.

Gov. Roosevelt makes headway in states which will not be so important in November, but he takes losses and setbacks in the debatable territory. These results do not encourage his following to believe that he is the destiny of the convention.

The Democratic party has a chance to present what its convention delegates are persuaded is the best ticket for vote getting in the Republican states. The Republicans are denied the opportunity of selecting the man they might regard most highly for vote getting qualifications. They are virtually sealed to Mr. Hoover. They must defend their administrative record in Hoover's first term. They cannot very well defend the record and cast away the President. The only safe way in which that could be done hasn't been taken.

In Taft's term a rebellion started early in the Republican party. The most aggressive elements in the party did not want him and they had organized against him. Roosevelt could have been nominated in the convention which renominated Taft, and would have been if the Rooseveltians could have obtained control of the convention. They did not intend to defend Taft's administration. They intended to repudiate it and offer a new deal. There has been no preparation for such proceedings in the convention of this year. The Republicans are standing pat and will have to take the consequences. If Mr. Hoover's health were a reason for his retirement they could reconcile the nomination of another man to a defense of Republican administration.

The best qualified candidate is unquestionably Mr. Coolidge. He stepped out before things went wrong. His prestige is not affected by what happened after his retirement and his reputation for administrative canniness and good sense is not impaired. Many Republicans sitting in the convention will wish they were as free as the Democrats will be after them to make the selection which would give them most confidence in a year when they are on the defensive.

FOR A NEW BUILDING CODE.

Among the stated purposes of the Chicago Construction council, recently organized under the auspices of the Association of Commerce, is a prompt completion of the new building code. This is an essential preliminary to any general revival in the building industry in Chicago and deserves the full coöperation of public officials.

Chicago's building code as it stands today is out of date. In its time it was the model building code of the United States, but since it was written many new materials have been introduced and new construction methods have been adopted. The code is full of contradictions and for that reason has served in the past as a useful weapon in the hands of unscrupulous officials bent upon shaking down owners, contractors, and architects. Officials could refuse to grant permits unless their palms were crossed and when that detail had been attended to could issue permits; and both in the refusal and in the issuance could cite chapter and verse of the building code as adequate justification.

Now that there is little construction in hand, little in prospect, and widespread confidence in the integrity of the building commissioner, the political advantages which were found in an obsolete code are not present. This is the moment to modernize the law. If the city council waits until times improve it may be too late, because then the racketeering possibilities of the code will again be obvious, and if an unscrupulous building commissioner happens to be in office every effort will be concentrated on preserving the obsolete and ambiguous code for its tribute-levying values.

The new code should permit the use of new materials which can pass tests of safety. There should be no relaxation of standards of safety, but the knowledge gained in twenty years of construction engineering may lead to considerable modification of present requirements, some of which are now generally conceded to be excessive.

There is also room for improvement in matters which concern the outward appearance of buildings. There is no excuse for the wooden back porches which are commonly used in three story apartment buildings in Chicago. They are unsightly and offer no adequate protection against fire. Likewise there is no excuse for the hideous iron fire escapes which mar the appearance of many of the taller buildings in Chicago. These fire escapes are risky things to use in a city frequented by high winds and particularly hazardous in winter when coated with ice. Inclosed fire stairs are far safer and, of course, far more sightly.

CHICAGO IN THE LEAD.

The Kelly committee has recommended a decrease of 43 million dollars in the 1931 tax levy. If the committee's setup is adopted by the various governments the next tax bills, broadly speaking, should be less by 17 per cent than the last ones.

The Chicago city council, under the leadership of Mayor Cermak, has taken action in substantial conformity with the committee's recommendations. Other public officials no doubt will accept the Kelly retrenchment program. Still others will make every effort to continue spending at the old pace, although the fact is self-evident that the taxpayers cannot meet the exactions and that the end of that road is bankruptcy and disgrace. Against the tax wasters of this school only coercion will avail and, fortunately, the Kelly committee is not without weapons in its arsenal.

There is, in the first place, the pressure of public opinion, which is overwhelmingly on the side of economy and solvency. In addition, the Kelly committee was organized for the purpose of finding a market for tax warrants. That was and is its function. So far ahead as we can now see, the banks and others with large funds to invest in tax warrants are not going to invest in the warrants of governments which budget beyond the limitations set up by the committee. The power of the purse is in the hands of the committee. As long as it holds that power it can laugh at the wastrels of politics and make them like it.

The evidences are accumulating that Chicago is on the way up and the way out. The replacement of two unfit members of the school board by two competent men has not yet created a reliable majority on the board, but has already led to a reconsideration of the budget recently passed. The figures compiled by the Kelly committee are proof that the preliminary studies of the local governments' financial problems have been completed. Other cities are just awakening to the fact that their finances are in a state of almost hopeless confusion. Chicago, which faced its difficulties first, is now in a position to obtain the necessary economies and in Mayor Cermak it has a man who has shown courage and resourcefulness in reducing expenditures.

Chicago had much to be ashamed of in recent years; more, no doubt, than many other cities. But today no Chicagoan need hide his head in shame. There is no other comparable city in the country which has made as great progress toward honest government and municipal solvency in the last year as has been made here.

RED-HANDED.

The arrest of one of four terrorists who were about to set fire to a west side garage is the opening for which the Chicago police have long been waiting. The four had entered the place, overawed the attendants at the pistol point and had then poured gasoline on more than a hundred automobiles. The hoodlums were about to fire the garage when they were routed by a pistol shot and fled. A police squad which took up the pursuit overtook one of the fugitives, Sopkin, who has a long police record. The automobile used by the vandals belonged to a restaurant owner who admitted he had lent it to Sopkin.

Sopkin knows who hired him. He knows who his companions were. He probably knows why he was hired to destroy property. There is enough evidence against him as matters stand to lock him in the penitentiary until he is an old man. With that leverage the police and the state's attorney ought to be able to extract from Sopkin the information which will lead to the punishment of the more important conspirators, the racketeers who levy tribute through terrorism.

Capone is gone, but his system remains behind. The law enforcing officials of Chicago never had a better opportunity than has now been presented them to crush that system. At last the trail has opened, wide and clear. If it is not followed to the end the mayor will be fully justified in disciplining every policeman, from the chief down, who is assigned to the case.

Editorial of the Day

VANCOUVER VIEW OF WALL STREET.

[Vancouver Sun.]

Can Wall street forget its predatory instincts and answer the call for a newer capitalism that will effect a compromise between the tooth and claw competition of the older capitalism and the radical demand for collectivism? In the answer to this rests a reply as to whether or not Wall street is through.

This newspaper's opinion is that Wall street has had its day; its mind is set, it must run its course. We believe that the newer capitalism, working along coöperative lines with farm and other coöperative groups, will establish its new theme and its new center somewhere out in the west, probably Chicago.

From Chicago that newer capitalism will operate not upon those who in that great agricultural district produce the millions of tons of soil products that fill America's bread basket, but the newer capitalism will work for the benefit of those farmers.

The newer capitalism will endeavor to serve the industries and the soil producers surrounding Chicago, just as the newer capitalism out in California is trying to adjust its rates and its service to the great body of citrus producers in that state.

The United States senate may not realize what it is doing in holding the present post-mortem on Wall street's international loans and short selling of stocks.

What the senate is doing is pulling the fangs and teeth of an old manipulative exploitive capitalism that had its lair in Wall street. It is just as necessary a job as the one which confronted the farmer who years ago went out with a gun and ran down to earth the predatory animal that was periodically raiding his flocks.

When the senate's job is ended we believe that Wall street will be just about through.

How to Keep Well By Dr W. A. Evans

To the limit of space questions pertaining to hygiene and prevention of disease will be answered in this column. Personal replies will be made to inquiries under proper limitations when return stamped envelope is inclosed. Dr. Evans will not make diagnoses or prescribe for individual disease.

[Copyright: 1932: By The Chicago Tribune.]

SOME TRAINING TABLE RULES.

DR. RUBNER, the German authority on nutrition, thinks men in training for sports need not live on a diet that differs greatly from that of other people, according to a Berlin news letter in the Journal of the American Medical Association.

The diet on which he reports is as follows:

Breakfast, a large cup of coffee with a liberal amount of hot milk, 2 slices of bread with butter or marmalade.

Lunch, 3 to 5 ounces meat, 5 or 6 potatoes, a vegetable or salad, fruit.

Supper, 3 slices bread with cold meat and fruit.

This supplies something over 3,000 calories and is enough for a man weighing 154 pounds and engaging in reasonable physical exercises.

Another investigator, Dr. Pickert of Hamburg, had a group of 24 young policemen in training for a month. They were given a diet of substantially the same sort. It consisted of meat, bread, fresh vegetables, and salads, and yielded 4,300 calories. The men gained in weight, kept in excellent health, were always in fine physical condition, and performed their training tasks well.

These experiences indicate that men in training commonly overeat. If we are to accept the reports that come from the training camps of prize fighters, the prospective contestants not only eat far more meat than they need, but they also overeat in general.

These German reports indicate that a training table should not differ materially from the ordinary dinner table. The outstanding characteristic is that the foods served are simple in kind and in preparation. They are the ordinary foods that everyday people find wholesome. There are no heavy meals and no appetite-inviting cooking.

There are many office workers who regard one cup of coffee and two slices of bread as a light breakfast. Three to five ounces of meat is about one-fifth to one-third of a pound. I have seen an alderman eat two double porterhouse steaks at a single sitting. Five or six potatoes, however, would prove formidable. One cup of coffee a day would be regarded as a deprivation by some.

STARCH AS A FOOD.

H. J. B. writes:

1. Is starch a necessity in the human diet?
2. Could a man thrive on proteins, greens, and starchless fruits?
3. Do lions get any starch?

REPLY.

1. Carbohydrate is. It is the cheapest food material and is also a good, easily digested, easily assimilated source of energy and heat. Starch is one of the carbohydrates and the one most used. Possibly we could get our carbohydrates wholly as sugars, but that would be troublesome, expensive, and otherwise unsatisfactory.
2. Each of the foods mentioned contains some carbohydrates. Vegetables and fruits always contain some starch. In very ripe fruits much of the starch has been changed to sugar. In coarser foods, including peels and stringy fibers, some of it has been changed to another kinsman, cellulose.

RUPTURED APPENDIX.

S. B. writes: Several months ago I was operated on for ruptured appendix. It burst three days before operation. There is still a drainage of pus. I am 18 years old.

1. Does what I eat form pus?
2. Does a great deal of walking harm it in any way?
3. How can I hasten its healing?

REPLY.

1. No. After operation on an appendicial abscess such as you had, continued discharge of pus is almost the rule. These are infected tissues within your body. Your diet is not an important factor.
2. It is not probable that walking is harming you.
3. Take proper care of the wound. That is the best way to promote healing. You may need some further surgical treatment.

FRIEND OF THE PEOPLE

Letters to this department must be signed with names and addresses of writers.

ADMINISTRATOR'S FEE.

Chicago, May 1.—[Legal Friend of the People.]—1. Will you please advise me whether or not an administrator is entitled to a fee for such service? 2. If so, should such a bill be filed in Probate court to be deducted from money due the beneficiaries? 3. Can the beneficiaries direct the court to pay a stipulated amount to such administrator? 4. Would the laws of Minnesota allow such an agreement? E. Z.

1. The statute authorizes a fee of not over 6 per cent of the personal property.
2. Yes.
3. Ordinarily the administrator submits a final account allowing to himself what he considers a fair fee. If no objections are filed the court is likely to approve such account.
4. Yes, in the ordinary case.

TRIBUNE LAW DEPARTMENT.

PROSECUTION NECESSARY.

Chicago, May 1.—[Friend of the People.]—What can be done to demolish some of the hazardous buildings, both wooden and brick, to be found on Van Buren street east of Racine? Not only are they unsightly but dangerous to public safety. H. C. K.

The three two story frame buildings referred to are in a dilapidated and unsafe condition and the owner has been notified to demolish them. As the order has not been complied with, the matter has been placed in the hands of the law department for prosecution. JOHN E. ERICSSON, Deputy, Department of Buildings.

JUDGMENT NOTE.

Chicago, May 1.—[Legal Friend of the People.]—1. If I have a judgment against Smith or judgment note in Cook county for work done on his house in southern Illinois, and Smith sells his house to Jones, can I fall back on Jones for the amount of the note? 2. I have not filed my judgment note in that county, only in Cook county, as Smith lives here.

3. Is there any way for me to now file a lien or judgment against the house after Jones has bought it? W. R.

1. If it is a Cook county judgment and the real estate is in Cook county then the judgment would be a lien which would follow the property into the hands of the purchaser.
2. If you are asking as to the effect of a Cook county judgment on property in southern Illinois, the answer is that the lien would not follow the property into the hands of the purchaser. You should have filed a transcript there.
3. No. TRIBUNE LAW DEPARTMENT.

A LINE O' TYPE OR TWO

How to the Line, let the quips fall where they may.

A RACE HOSS AND MEMORIES.

If we had any money we could afford to bet with we would like to place a small wager on Burgoo King. Not that we ever saw Burgoo King or know his record or that we've been given a hot tip by a man who has a cousin who waters the horses that are going to run in the Kentucky Derby tomorrow. But one dark night years ago we were whisked away from a hotel in Cincinnati and told to ask no questions and keep silent. We went across the turgid, somber Ohio and up and over the Kentucky hills until finally we stopped. Strange beings were moving mysteriously around an open fire over which a great caldron bubbled. "Them thyare niggahs have been a cooking that there burgoo for forty-eight hours and now it's ready." Cups and plates and hot biscuit were passed around, and then the savory burgoo was poured into the cups and then——

Years have passed since that night, but the memory of that delectable mess called burgoo lingers yet. Burgoo! There is nothing like it in all the great wide world. There is no use trying to describe it. As the country correspondent said when the opera house burned down, "it was something that baffles description." We never had any heavenly manna, but we imagine burgoo is like that. Anyhow, the very mention of the word today makes us grow sentimental. And so we would like to bet on Burgoo King merely because of the sweet and tender association of his name with that wonderful liquid brewed down in the hills of old Kentucky.

Burgoo! Oh, if Burgoo King can run as sweetly as burgoo tastes he'll win in a walk.

A RONDEAU OF RODOMONTADE

All the pronouns are vertical now: "It is I."
"It is we!"
"The primaries prove that the people have sought one like me."
"If the nation salvation would win, let them put me in power."
"My party and I are the country's own heaven-sent dower,
Proper cits will agree
And no patriot he
Who disputes it." By Zeus, it is certainly lovely, this plea.
Such competence modestly rising to flourish and flower!
All the pronouns are vertical now.

Well, they've lately remodeled a Washington tomb that is free—
Free of name, party, promise; eternally destined to be
As a rock and a refuge: a world-mark and sanctified tower
And the soldier beneath, like his service, is nameless this hour.
Perhaps 'tis as well that he sleeps, that he walks not to see
All the pronouns are vertical now.

THE SOLICITOR.

TWO, THREE, FOUR, FIVE, and more pages were given by the newspapers all over this broad land to Mr. Capone upon his trip from Chicago to his future residence in Atlanta. It's a good thing Al went away when he did instead of after the presidential election in November. If he had gone after the ballots were counted and the result announced the President elect would have got only seven lines on page thirteen.

AND AS THE GREAT NEWS echoes and echoes around the world how are we to persuade the denizens of China and Europe and far off Sumatra and those that dwell upon the other side of the equator that Mister Capone was merely being taken from one jail to another and not being crowned king of America?

MUSSOLINI is going to send a statue of Chris Columbus to our World's Fair next year. Which was mighty nice of Mussolini, and those captious individuals who say the Duce claims to be the discoverer of America ought to be ashamed of themselves.

"INVENTS MACHINE to Enable Blind Persons to See."—The Trib. However, we are a bit skeptical over the report that all of our statesmen in Washington have ordered one of the new inventions.

AND GREATLY TO THE SURPRISE of one and all, George Bernard Shaw honored the opening of the new Shakespeare Memorial theater at Stratford-on-Avon by being present in person. A spirit message from the far side of the Styx last night said that when Mr. Shakespeare looked across the void and saw George Bernard paying him a little attention he broke down and cried like a child.

TODAY IS THE ONE HUNDREDTH anniversary of the death of the great poet Goethe. One hundred years! And on the north side where there is a street named in honor of the poet half the population pronounce it Goaty street and the other half call it Go-easy street. Ah, fame, fame, how hollow thou art!

PERSONAL EPITAPH.

I may sometimes have written rather rank verse,
But I have never written free nor blank verse.

EOLUS.

AN AMERICAN who is walking backward around the world has been put in jail in Turkey because the Turks don't understand why a man should walk backward around the world. But over here Hooey P. Long and lots of our most eminent thinkers and fluent talkers walk backward and nobody thinks anything of it. We're used to it.

A CHICAGO ALDERMAN suggests Christmas savings clubs for taxpayers. It is very cheering to the taxpayers to remind them that after all there will come another Christmas and that there is—there is—oh, there is indeed a Santa Claus.

R. H. L.

Every Man's University

Questions and answers prepared by members of the faculty of the University of Chicago outline what they consider a well educated person ought to know. Today's instructor, Arthur Pearson Scott, associate professor of history.

TODAY'S QUESTION:

What did the Greeks contribute to western civilization?

[This question will be repeated and answered in this space tomorrow.]

YESTERDAY'S QUESTION:

How were the Egyptian hieroglyphics deciphered?

ANSWER:

The Egyptian system of writing, after being forgotten for over fifteen hundred years, was rediscovered by scholars in the nineteenth century. The chief key was the Rosetta stone, found by the French when Napoleon invaded Egypt. This contained an inscription written in the old Egyptian characters and also in Greek. Patient study showed which Egyptian signs corresponded with the known Greek letters in certain proper names. From this the sound of some of the Egyptian words was revealed. Then it was found that Coptic, a language still understood by the Christian Egyptians, was a direct descendant of the ancient Egyptian tongue, and thus the meanings of many words could be guessed. Since then progress has been steady.

FROM THE TRIBUNE'S COLUMNS

16 YEARS AGO TODAY

MAY 6, 1916.

WASHINGTON, D. C.—Danger of an immediate break with Germany over submarine warfare controversy has been averted by Berlin's reply to the President's ultimatum, according to the prevailing official opinion. Whether diplomatic relations shall be severed eventually depends on the future conduct of the German submarine warfare. If Germany resumes the sinking of merchantmen without warning or without providing for the safety of noncombatants on such vessels, the President, according to his closest advisers, will not hesitate to dismiss Count von Bernstorff, the German ambassador, and recall Ambassador Gerard from Berlin. The general official opinion is that the German reply complies with the letter, if not the spirit, of Wilson's ultimatum.

LONDON.—The Rotterdam correspondent of the Daily News says that Holland deduces from Germany's reply to the United States an anxiety on the part of Germany for negotiations with Great Britain, through the United States, for the resumption of conditions of contraband existing prior to December, 1914, leading to negotiations of a wider nature and embracing even peace conditions.

EL PASO, Tex.—Sudden intervention of Gen. Carranza has caused a hitch in border negotiations regarding the bandit campaign in Mexico, according to information received from an apparently reliable source. Gen. Carranza, the information said, has refused to ratify the agreement effected by Gen. Scott and Gen. Obregon. Carranza insists, it is said, that Gen. Obregon induce the American government at least to fix a date for the withdrawal of its troops.

DUBLIN.—Four more rebel prisoners were sentenced to death by court martial and shot by British soldiers today. They were Joseph Plunkett, Edward Daly, Michael O'Hanrahan, and William Pearse.

PARIS.—A statement issued this afternoon asserts that the recent progress of the French near Dead Man hill to the northwest of Verdun has been one of the most successful operations on the western front in months. The statement claims that the French have regained all of the trenches which had been taken by the Germans near Dead Man hill in the last three months and says the enemy has been driven back to positions which he held at the start of March.

CHICAGO.—The milk wagon drivers for ten of the Bowman Dairy company stations went on strike at midnight and three hours later the strike was settled by the company granting the strikers' demands in full. Other milk dealers are expected to follow the Bowman lead. Nine cent milk to the public is forecast. Thus far the Bowman company has held to 8 cents.

THIS WILL BE NEWS TO ARIZONA

[Punch (Copyright).]

Farmer [newly settled in Arizona, experiencing a tornado for the first time]: "I suppose this is what they call 'Rotation of Crops'? Well, I don't hold with it."

VOICE OF THE PEOPLE

Writers should confine themselves to 200 or 300 words. Give full names and addresses. No manuscripts can be returned. Address Voice of the People, The Tribune.

THEY TRIED IT.

Fredericksburg, Va., April 30.—In looking over THE DAILY TRIBUNE that comes to us each day I noted the "Back to the Farm" editorial.

Last October we left Chicago, driving east. En route we saw many vacant farms and most abject poverty, but, being optimistic, we chose one in Virginia that had been idle four years.

Slowly, very slowly, it is evolving into a home. The neighbors are fine, but do not understand city ways.

We have a pig, fowls, and are prospecting for a cow. These and seeds, with the cost of plowing, getting the place in shape, etc., have eaten into an unbelievable amount of money.

Do not go expecting dairy and vegetables along with poultry and eggs to be waiting to be garnered. It means a hard day's work every day this summer. Make due allowance for drought and storms. The latter nearly finished us. Fuel must be obtained.

Look well to your neighbors and do not abuse any kindness shown you. "You cannot eat your cake and have it" is trite, but it applies to selling produce. Prices are shamefully low, but if one has courage to weather the disappointments the end will justify the means. MRS. W. A. PLEES.

CERTAIN FAILURE.

Chicago, April 27.—Your editorial "A Way Out for the Unemployed" in this morning's paper is, based on the facts contained in the editorial itself, absolutely silly. Trained farmers who have given their lives to farming have been unable to make a living on this land that can be had almost for the asking—lands which, as you say, "have reverted to the state for taxes or reverted to the mortgage owner through foreclosure."

Doesn't that mean anything to you? Then you wish to send untrained factory workers to do something like that?

How many farmers will be allowed to remain on their land, except through sufferance, after this fall?

If this condition continues for two more years not one per cent of the farmers will be allowed to stay on their land. JOHN B. OKIE.

TAX RATES AND DEPRESSION.

Chicago, May 3.—The idea that high taxes have been the chief cause of depression is no doubt perfectly acceptable to that type of mind which contends that if tax rates had been lower during the recent boom period more money would have been available for stock market and real estate speculation, thus precluding the possibility of a slump.

If there is any question as to the fundamental cause of our troubles the foregoing specimen of general opinion on economic matters contains the answer.

GEORGE F. MCMAHON.

A DEPOSITOR.

Chicago, April 29.—I am just a laundress with a husband who has been paralyzed for 20 years. It took me 18 years to save $1,000, we have no life insurance, and I wonder if some kind intelligent person would tell me if there will ever be any money paid back out of the Sheridan Trust bank, or what they would do in case of death in the family with your life savings gone? G. L.

A VISITOR IN CHICAGO.

Dallas, Tex., April 28.—As a recent visitor in Chicago I had an experience which compels me to sincerely praise your much maligned police department.

While parked on West Adams street about one month ago my car was broken into and robbed of $350 worth of contents, all valuable electrical laboratory equipment. I reported the loss to the Des Plaines street police station, where I was shown every courtesy and attention, but was not much impressed with the chances of recovery.

Before leaving Chicago I notified the police to contact with Mr. Boal of the Kellogg Switchboard and Supply company in case of developments and returned to Texas with the feeling that it was all merely a matter of form and no results need be expected. Imagine my surprise today when I received an express shipment containing about 85 per cent of the stolen instruments, all in first class condition.

Inasmuch as lurid headlines and crime fiction have given us outlanders a derogatory opinion of a really efficient detective organization, I hope that you will see fit to publish this incident in a way which will reflect credit on the boys and help assure prospective visitors that it will not be necessary to bring a bodyguard when they attend the coming exposition. L. E. ADLER.

THE IRISH OATH.

Oak Park, Ill., April 30.—Thank you for your editorial "The Irish Oath to the King." In every generation men have died for Ireland. Irishmen of this generation have set themselves the task of ending this age old conflict. If they succeed, it will be a glorious thing. If they don't, the struggle will go on.

I have known De Valera since we were both children in the same little Irish village. My brothers were his first teachers. He is no idle dreamer nor fiery radical, as his opponents like to paint him, but a man who knows his cause is just and has the courage to fight for it. He has a strong will, great heart and great mind. He is a poor man and the office of president should mean much to him; but I know he would sacrifice it tomorrow if keeping it would interfere with the interests of Ireland. TESSIE FARRELL.

WHEN WORDS FAIL YUH

STATE IS DEALT BLOW AT TRIAL OF SERRITELLA

Ruling by Judge Excludes Most of Evidence.

The state was dealt a blow in the Serritella-Hochstein conspiracy trial yesterday when Judge James J. Kelly indicated he would withdraw from the jury's consideration much of the testimony which has been presented by the prosecution.

JUDGE J. J. KELLY. [Wallinger Photo.]

Daniel A. Serritella, state senator and Capone henchman, who was city sealer under the former city administration, and Harry Hochstein, 20th ward politician and former deputy sealer under Serritella, are expected today to take the witness stand to defend themselves on the charge that they conspired to cheat Chicago housewives of millions of dollars through allowing merchants to short weight their patrons.

Rules as State Closes.

The ruling of Judge Kelly came after Assistant State's Attorneys Harold Keele and Henry Seyfarth had closed the state's case.

Chief Defense Attorney Benedict J. Short and his associates, Michael Ahern and Miles Devine, presented motions to direct a verdict of not guilty, and to strike portions of the evidence. The first was overruled.

Judge Kelly joined actively in the arguments over the motion to strike all evidence relating to acts committed prior to Oct. 17, 1930, the date of Hochstein's appointment to office. The state had shown that previous to this date, running back to 1929, a lawyer for the National Tea company, named Mintz, had fixed many short weight complaints against the company's stores through Serritella.

Fixing Continues.

Mintz' secretary testified that after the lawyer died in September, 1929, she had continued to take the complaints to Serritella, who continued to fix them. This witness said Serritella repeatedly asked for money, and that he told her Mintz had given him $6,000 for fixing complaints.

Judge Kelly said that although a conspiracy might have existed between Mintz and Serritella, it had ended with Mintz' death. The state sought to show that the secretary was also a conspirator, and continued as one, but Judge Kelly held she was "no more than an A. D. T. messenger would have been." Prosecutor Keele then said a new witness had been discovered yesterday who might testify that the National Tea company had donated provisions to Serritella's basket fund in 1929, and Judge Kelly said he would hear this witness today, reserving decision meanwhile.

DOCTOR SUCCESSFULLY DETERMINES SEX OF CHILD BEFORE BIRTH

Pasadena, Cal., May 5.—[Special.]—Success in an extended series of biological tests seeking to determine sex of unborn babies, was announced by Dr. John H. Dorn of San Francisco today at sessions of the California State Medical association convention. Associated with Dr. Dorn were Dr. Edward I. Sugarman and Dr. Frank Lynch, the latter of the University of California medical school.

According to the disclosures Dr. Dorn believes it possible to foretell sex of a child after the fifth month. He said that the biological tests were conducted by injecting fluid from the body of an expectant mother into the vital organs of rabbits, after which it was found that fluids from the mother of a daughter produced great stimulation and some changes in the rabbit's vital organs, while no such reactions were observed in cases of mothers who bore boys.

He said that of 43 women the sex was positively determined prior to birth, 20 boys and 23 girls babies being foretold without error.

WALKER LINKED TO NEW YORK BUS GRAFT PLOT

Banker Tells of Mayor's Plan to Raise Cash.

New York, May 5.—[Special.]—Mayor James J. Walker, whom the backers of the Equitable Coach company called "the boy friend," once contemplated asking public financing for the company, Charles Mitchell of the National City bank disclosed today in testimony before the Hofstadter legislative committee.

This was in January, 1928, some six months after the mayor had swung a hostile board of estimate into line to approve the granting of a franchise to the bus company in which his friend, State Senator John A. Hastings, had been promised a third interest.

At that time, it was indicated in a series of cryptic telegrams introduced in evidence by Samuel Seabury, chief counsel to the investigating committee, Tammany Hall had served notice upon Mr. Walker that he could have until April 15 to get the Equitable going or look elsewhere for a company to carry out his campaign pledges in 1925.

Discussed Raising Cash.

Frank R. Fageol, president of the Twin Coach company, one of the Equitable's original backers, declared he would have been "damnably surprised" if the mayor had not exerted himself to end the "financial paralysis," of which the company finally died.

Even before the franchise was granted in July, 1927, Mayor Walker discussed the prospects of financing the company with William H. Woodin, president of the American Car and Foundry company at city hall, and referred him to Senator Hastings as one familiar with all the details.

Mr. Woodin took the witness stand himself to tell of his conversations at the city hall and he declared that he looked upon Senator Hastings as "the representative of the mayor."

Mr. Mitchell's appearance as a witness came at the end of a tempestuous hearing.

Banker Testifies.

Mr. Mitchell said he went to city hall in response to a telephone request from Mayor Walker. Describing his visit the banker said:

"He asked if I would study the situation or have it studied either with the idea of our company doing some public financing for the Equitable Coach company, or if we were not prepared to do that, if I would give him a sufficiently favorable report thereon as to enable him to go before the public of the city of New York and ask for subscriptions to stock from such private persons, "and expressed the opinion that this was a favorable opportunity, that it was in the interests of the city, and that the citizens of New York, would, upon his call, purchase the necessary securities to finance it."

46 ARE SEIZED IN RAIDS ON THREE GAMBLING JOINTS

Detectives from the state's attorney's office yesterday took 46 prisoners in raids on three alleged gambling houses. Louis Glaser, keeper, and 13 inmates were arrested at 641 West Madison street, a cigar store which has been raided four times in the last two weeks.

The prisoners will be arraigned today before Judge Thomas A. Green in the jury court, who granted discharges in two of the three previous cases because detectives had no search warrants. Judge James F. Fardy discharged prisoners on the same ground in the other case. The cigar store is said by police to belong to J. B. Drell, once kidnaped and alleged to have paid $25,000 for his release.

Detectives forced their way into a second floor apartment at 1447 Madison street and arrested John Fisher as keeper and 15 customers. One man leaped from the second floor window to get away. Harry Dean, keeper, and 15 customers were arrested in a cigar store at 2322 Madison street. Bet and racing sheets were seized in all three raids.

LITHUANIAN RULE TOTTERS AFTER MEMEL ELECTION

[Chicago Tribune Press Service.]

MEMEL, May 5. Final returns totaled today for yesterday's Memel parliamentary election give the German parties a decisive victory over the Lithuanians, who were attempting to increase their control in this "international" state. It is considered possible that the Memel directorate under Richard Simmet, Lithuanian, will resign as a result of the election. A record vote was cast, 62,883, or 97 per cent of the qualified voters, going to the polls.

The Germans reflected eighteen delegates and may gain an additional seat. The Lithuanian parties reelected only five delegates. The remaining six seats are split, as before, between the Socialists and communists.

Memel became of international importance last February when Germany protested to the league of nations after Lithuanian orders had removed the German president of the Memel parliament on a charge of dealing illegally with Germany.

MARSHALL FIELD & COMPANY

MOTHER'S DAY GIFT IDEA!

WATCHES ½ to ⅔ less than prices of 3 months ago

$12 $12 $15 $15

14-and 18-karat WHITE GOLD 15-jewel movement

$17.50 $20 $25 $30

DIAMONDS SET IN 19½-KARAT WHITE GOLD

First Floor, South, Wabash
Similiar Merchandise in our Evanston and Oak Park Stores

An Immense Clearance of HANDBAGS

ALL ARE RADICALLY REDUCED
Begins This Morning at 9 o'clock—

MANY PARIS COUTURIER BAGS

For sportswear, for street, for afternoon, for evening. Seasonable, fashionable bags; a great number of them are suitable for Summer. *In five price-reduction groups.*

Some of these formerly at many times these prices

$2.50 — *Many imported bags.* Cord knit, crepe, beaded, woolen, brocades and leathers. Real pigskin. Styles for street—afternoon, and evening.

$1.75 — *A great selection of leathers* including box calf, seal, patent and suede . . . Summer bags. Petit point prints. Variety of evening bags.

$4.50 — *Many original Paris models* by famous couturiers . . . sports, fabric bags, beauvais, with bugle beads, natural pigskin, seals, calfskins, etc.

$6.50 — *Unique styles,* full of interesting detail. Bags for every occasion in a tremendous selection of smart leathers and fabrics . . . A distinctive group.

$8.50 — *Chanel, Patou, Maggy Rouff, Volokoff, De Ravenal* and many other French couturier bags feature this collection. Striking styles, every one!

FIRST FLOOR, SOUTH, STATE

MARSHALL FIELD & COMPANY

A Scoop on Summer Hats . . . Just Arrived and all Marked $5

We found a bargain when we bought this collection of hats . . . now they're bargains for you . . . every single one of them smart, new fashions and beautifully made. Selling includes all the leading straws, fabrics and a marvelous group of fine felts in pastel colors.

Add a Boutonniere

Wear it on your dress, coat or suit. The smartest ones are fabric, pique, linen and—this is a brand-new idea—voile. From 35c to 90c

MODERATE PRICE ROOM, FIFTH FLOOR, MIDDLE, STATE
Also Suburban Stores

Sister Frocks . . . Brother Coats . . .

We're the Marfield Jrs. for May!

Just look us over . . . did you ever see anything smarter than these little-and-bigger sister swisses and brother coats? They're the Marfield Jrs. for May, that's how they get that way! They have to be new, exclusive and up-to-the-minute.

Sisters in swisses . . . imported swiss. Navy, copen blue. Little sister, 4 to 6. Big sister, 7 to 12. $3.95

Infants' and Girls' Rooms Fourth Floor

Bow-topped bolero . . . stitched pebble cloth. Lovely shades. $5.75

Junior Hats, Fourth Floor

Brothers in Flannel Sports Coats . . . Sizes 3 to 10. Pinch-back. Navy, tan, skipper blue. $3.95 Sizes 7 to 18, blue, brown —$6.45

Boys' Room, Fourth Floor

FOURTH FLOOR
Also Suburban Stores

Here's Dress Value

Jacket and Slip Included

$19.50

Dark and sheer—that's the smart thing this year. This jacket frock has the added charm of detachable white Mousette. Brown, black or navy; sizes 14 to 20.

MISSES' DRESSES
SIXTH FLOOR, SOUTH, STATE
Also Suburban Stores

—and Here's Coat Value

DIAGONAL TWEED

Diagonal tucks for shoulder breadth, silk scarf; black or Corsair blue tweed or plain woolen.

$22.50

THROW SCARF

Buttons over at the side, smart throw scarf, tucks across sleeves and shoulder; Corsair blue or black.

$25

BIG SLEEVES

Tucked to the waist, sleeves flaring smartly — the silhouette of the season. Corsair blue or black.

$29.50

FORSTMANN'S

Wide white pique collar—detachable; blue, brown, tan, black and white tweed.

$35

MISSES' COATS
SIXTH FLOOR, NORTH, STATE
Also Suburban Stores

MARSHALL FIELD & COMPANY

COMMONS GOES WILD WHEN IRISH QUESTION POPS

Judicial Court Suggested for Oath Dispute.

BY JOHN STEELE.
[Chicago Tribune Press Service.]

LONDON, May 5.—The house of commons ran amuck today when Geoffrey Mander, a National Liberal, asked J. H. Thomas, dominions secretary, whether he is willing to submit the Irish oath of allegiance controversy to a specially constituted court of appeal or to The Hague court.

J. H. THOMAS. [A. P. Photo.]

The question was answered not by Thomas but by a burst of howls of "No, no, no!" from the Tory benches. Intense excitement prevailed as shouts and retorts filled the air. Finally Thomas managed to get out that President Eamon de Valera deliberately had chosen to propose abolition of the oath by unilateral action. That did not satisfy, however, so Mander put his question again. Once more he was drowned out by Tory crises of "No."

All Try to Speak.

D. Kirkwood, a Clydesider, Neil MacLean, a Laborite, and George Lansbury, Labor leader, all were on their feet trying to get a word in. Finally Lansbury got a chance to ask whether, if a member asked a question, it was in order for him to be shouted down.

The speaker replied, "I haven't said it is in order to shout down anybody, but I don't see how I'm going to stop it."

Lansbury pointed out that it is in the speaker's power to adjourn the house if it is in a state of disorder. G. Buchanan, Laborite, mentioned that when one or two members made interjections they were suspended, but when a large number interrupted they got away with it.

Baldwin Pours Oil.

Stanley Baldwin, president of the council, who is acting leader in Prime Minister MacDonald's absence, then tried to pour oil on the troubled waters by saying that he was sure that Thomas would be willing to answer the question if given a chance. Buchanan wanted to know if Baldwin or the speaker was running the house.

Speaker Capt. E. A. FitzRoy replied that he did not know what all the trouble was about, and called for the question again. Mander repeated it and Thomas replied:

"The matter in dispute is a treaty agreement between two parties. It is customary when there is a difference of opinion for one or the other to ask for a consultation to discuss the differences.

Attention Should Be Called.

"In this particular case President de Valera, without consultation or intimation of any kind, proposes to break the Irish side of the treaty. It is not for us as the government, being the other party to the treaty, to do other than to draw attention to the fact that he is breaking the treaty."

After a little more back chat the matter was allowed to drop. It is considered significant that this is the first time that the treaty with Ireland has been acknowledged in the British parliament as a full fledged treaty.

Cadets Honor Shenandoah Valley Blossom Queen

Miss Helen Ames Washington, crowned at Winchester Wednesday by Ambassador Claudel of France, being escorted by him through archway of sabers formed by cadets from the Staunton Military academy, who took part in the ceremonies. [Associated Press Photo.]

WANT TO SPLIT AN ATOM? HERE'S WAY TO DO IT

Man Who Divided One Explains Process.

Two youthful Englishmen have just stirred the scientific world with their atom splitting experiments. They have shown how energy may be obtained by annihilating mass without employing radioactive substances. One of them, Dr. J. D. Cockroft, explains in the following article just how it was done.

CAMBRIDGE, England, May 5.—(AP)—Dr. J. D. Cockroft discussed today his new method of disintegrating atoms, the chief feature of which is the use of an electrical apparatus. Hitherto the disintegration of atoms has been accomplished only with the assistance of radioactive substances and cosmic rays.

Dr. Cockroft and his colleague, Dr. E. T. S. Walton, have shown that atoms of lithium, boron, and fluorine may be disintegrated by protons shot at them with a sort of electrical gun.

Principle Is Simple.

Their achievement rests on the development of an electrical discharge tube which shoots particles with a violence comparable to the violence of a particle shot out of a radium atom when it explodes.

The principle of the apparatus is simple. A stream of hydrogen atomic nuclei (protons) is projected down a long tube. The ends of the tube are connected to the terminals of a source of direct current at high voltage.

Under electrical pressure due to the high voltage, the protons are accelerated and made to rush down the tube with enormously increased speed. At the bottom of the tube specimens of lithium and other elements are placed in the way of the swiftly moving protons. Some of the protons hit the nucleus of the lithium atom.

Disintegrate If Struck.

Dr. Cockroft and Dr. Walton found that if the protons are moving under a pressure of 125,000 volts the lithium atoms may be disintegrated if struck and caused to emit particles.

Preliminary observations show that these particles probably are the nuclei of helium atoms, of 8 million electron volts energy.

As the lithium atomic nucleus contains seven protons, Dr. Cockroft supposes the impinging proton is captured, making eight protons and four electrons. This group immediately splits into two nuclei, each containing four protons and two electrons, which are helium atomic nuclei.

The pair of helium nuclei are not quite so heavy or massive as the lithium atom and proton which produced them. The loss in mass represents the liberation of energy, and the great energy of the ejected helium nuclei comes from this transformation of mass into energy.

No Energy Is Created.

Thus Dr. Cockroft has discovered how energy may be obtained by annihilating mass without employing radioactive substances.

It must be understood this does not mean that energy is being created, but it does mean that scientists now know how to obtain, by an electrical machine, energy from mass.

The present amounts of energy so obtained are quite negligible for practical purposes.

In these experiments the protons act somewhat as the trigger of an atomic gun. When the trigger is pulled it disturbs the atom, which then explodes and lets forth much more energy than was required to detonate.

In the future, perhaps, scientists will discover, on the lines of Dr. Cockroft's experiments, how to extract energy in practicable quantities from atoms, for atoms are nothing more than packets of energy made by nature during the evolution of the universe.

But this practical problem may be unsolved for a hundred years or more despite these brilliant beginnings.

JUSTICE DEPARTMENT DEMANDS A. B. FALL BE RELEASED ON SUNDAY

Washington, D. C., May 5.—(AP)—After years of trying to get Albert B. Fall in prison, the department of justice today found itself trying to get him out—by Sunday.

An order from the department directing Warden Swope of the New Mexico state penitentiary to release the former cabinet officer probably will go forward tomorrow. Swope has said he would not release the 71 year old prisoner on less authority than that of President Hoover or the federal parole board.

Fall's sentence of a year and a day, taking time off for good behavior, expires Sunday. A fine of $100,000 still is unpaid. Swope said today the commitment specifically directed that Fall be kept until the fine was paid.

As the warden sees it, there are three things which might bring Fall's release—the President, the parole board, or a pauper's oath from the prisoner.

This is the department of justice view: The parole board had nothing to do with the case; the year and a day sentence made no mention of holding him for the $100,000; he was committed to the New Mexico prison on orders of the prison bureau of the department and must be released on its orders.

Surgeon with Broken Back Performs Four Operations

Pontiac, Mich., May 5.—[Special.]—Suspended face down over an operating table, his body encased in a cast necessitated by a broken back, Dr. E. J. O'Brien, chief of staff of the Herman Kelfer hospital, Detroit, and formerly chief surgeon at the Oakland county tuberculosis sanitarium, performed four delicate operations on tuberculosis patients here this week. Dr. O'Brien, injured in an automobile accident, was brought from a Detroit hospital and carried into the operating room, where a hastily constructed sling held him in place while he worked. The operations were all successful.

L. FRIEDMAN, INC.
301-305 North Michigan Avenue
Just south of the Link Bridge

SALE at drastic reductions

Fur Trimmed Cloth Coats
$39.50 Formerly up to $75
$49.50 Formerly up to $95
closing out stunning Fur Trimmed Suits
$49.50 Formerly $79.50 to $89.50
special group of Untrimmed Cloth Coats reduced to $29.50

special selling of Finely Tailored Suits
$25

Store your furs now with L. Friedman. Moderate Rates. Call State 8513. Lowest prices on repairing and remodeling.

Give Mother Jewelry —A Lasting Remembrance

And let it be from Frederic's—assurance that it's just a bit smarter—a compliment to Mother's good taste—and yours. Of course, prices are at the new lower levels with Frederic's guarantee of excellent quality.

Frederic's PEARL SHOP FASHION JEWELERS ELEVEN EAST WASHINGTON

U. S. ARMS ENVOY CALLS SUBMARINE "ASSASSIN OF SEA"

Swanson Condemns Craft at Geneva.

BY JAY ALLEN.
[Chicago Tribune Press Service.]

GENEVA, May 5.—Senator Claude A. Swanson, American disarmament conference delegate, starred again today as the naval commission concluded its discussions on the burning question of whether offensive weapons are those "you have or those we have."

Every one deems the capital ship an offensive weapon except those that have them—the United States, Great Britain, and Japan. Every one deems the aircraft carrier offensive except the United States and Great Britain. Nobody deems the submarine offensive except Germany, to whom they are forbidden for this reason, Russia, the United States, and Great Britain.

Condemns Undersea Craft.

Senator Swanson made the last of his three appearances before this commission with an eloquent condemnation of undersea craft and an intimation, which the Japanese seemed to think was directed at them, to the effect that if the American and British pleas for a ban on submarines are not realized, all nations should be allowed to use them. He called the submarine "the assassin of the sea."

The senator ended by formally reserving the right of the United States to decide for itself the size of submarines. Nations with overseas possessions, he said, if forced to retain their submarines, would feel obliged to determine freely their most efficient size from a standpoint of defense. The senator did not mention the Philippines, but when he spoke of the nations whose freedom to develop naval bases is limited by treaties, the Japanese seemed to hear it before any of the others.

The Italians said that if capital ships are abolished there will be no need for submarines, but that in the meantime they must be retained. The French, Japanese, and a flock of small powers also developed arguments in favor of economical weapons.

Japanese Want Diving Boats.

The Japanese thought them particularly useful. They objected to the British proposal for submarines of small tonnage, arguing that they are of small practical value.

Senator Swanson then arose and said:

"How quickly the horrors of war fade from the human mind! I can remember when all responsible statesmen and the press of the world pilloried the submarine as an assassin of the seas. Now it is the most valued defender of the home."

10,000 SEE PARADE OF THE CHILDREN AT BLOSSOM FESTIVAL

St. Joseph, Mich., May 5.—[Special.]—The third annual St. Joseph children's parade, outstanding spectacle of the tenth annual Blossom week, took place this afternoon. The parade was witnessed by 10,000 spectators, lining every inch of parking space for six blocks.

The St. Joseph school's blossom queen, 7 year old Jean Vincent Bestar, daughter of Mr. and Mrs. William Bestar, rode in a dazzling pink and green butterfly, drawn by a black and white pony driven by Orlow Richard Johnston of Benton Harbor, garbed in white. Two footmen, Richard Barlow and Robert Gersonde, were in black and white. Queen Jean, in white satin, with sparkling crown, held an immense sweet pea bouquet.

Three thousand gayly costumed children from four St. Joseph schools and Berrien county's rural schools were in line with every sort of decorated float and pet. Many appeared as blossoms.

A dance was given for the children tonight. Leontine Renner, "Miss St. Joseph," also gave a dinner for Queen Margery Crampton of Grand Rapids and the blossom court.

ELMHURST FIRE AND BLAST CAUSE $35,000 DAMAGE

Damage estimated at $35,000 was caused last night and early today by a spectacular fire in a two story building at 112-114 York avenue, Elmhurst, occupied by the upholstery shop of Robert Rullman and the restaurant of Mrs. Ada Campbell. The interior of the structure was destroyed.

The fire started in the basement and Elmhurst firemen were hopeful for about an hour that it could be confined there. At about 10:30 p. m., however, a terrific explosion, believed to have been caused by gas released when pipes in the basement were melted, occurred, and Fire Chief Gus Weber and four of his men were burned and cut by flying glass.

Expectant Mother Flees Hospital; Tries Suicide

Mrs. Elizabeth Sikutski, 21 years old, 1731 Sheffield avenue, fled last night from St. Elizabeth's hospital at 1433 North Claremont avenue, where she had been taken to await the birth of a baby. At North avenue and the Milwaukee railroad tracks she threw herself in front of a switch engine in an effort to kill herself. The engineer saw her and stopped the locomotive.

NEAR FIST FIGHT ENLIVENS GUILTY DRIVER'S HEARING

A near fist fight betwen attorneys yesterday enlivened the argument for a new trial in behalf of Joseph Focht in the Criminal court of Judge Walter T. Stanton. Focht, 19 years old, of 1615 West 37th street, was found guilty of manslaughter Wednesday by a jury of auto owners. His car struck and killed Miss Eleanor Ruvene, 23 years old, 1906 North Karlov avenue, last Aug. 2.

Attorney Joseph Powers presented the new trial motion for Focht. His argument was termed unintelligible by Assistant State's Attorney John Leonard Murphy. During a recess Powers strode to Murphy's side and they exchanged words. Both launched blows, but neither landed, and they were pulled apart by bailiffs.

Judge Stanton announced that he would take the motion for a new trial under advisement and give his decision on May 13. The car which killed Miss Ruvene was an antiquated machine, 12 years, Focht admitted. It was virtually without brakes, according to testimony. Miss Ruvene was struck as she was leaving a Western avenue street car at 79th street.

"THE BEST BLADE EVER MADE"
SAY 92%* OF ALL SHAVERS WHO TRY THE
GILLETTE BLUE SUPER-BLADE
*BASED ON CAREFUL SURVEYS

Write us or phone Harrison 9000 if you can't come in

New 1932 spring and summer shirts in the greatest sale this store has ever held

CUSTOM SHIRTS worth up to $3.50—by today's standard

$1.45

3 for $4.25—several thousand white shirts included

The important thing about this sale is the quality of the shirts. One of the country's best makers tailored them . . and it's utterly impossible to improve on a single detail. The fabric, like the tailoring, is of the finest custom quality . . and all are permanized* for permanent fit . . and that means absolutely no shrinkage whatever

Colored, collar attached, 2 collars to match, tab collar attached, starched collar attached; whites in, collar attached or neckband styles

*Trade mark reg.

MAURICE L. ROTHSCHILD
MINNEAPOLIS State at Jackson CHICAGO ST. PAUL

"First in Chicago" No. 6 of a historical series

Chicago's First Drawbridge

Spanning the River

The north and south sides of Chicago were permanently connected by a drawbridge, erected in 1834. Spanning the main river at Dearborn Street, the bridge, about 300 feet long, had a draw of 60 feet, hoisted for the passage of vessels by a gallows frame at either end. While traffic was sometimes interrupted by its failure to work properly, the drawbridge was an important step in Chicago's phenomenal progress.

From an authentic print.

© W. W. A. C. 1932

TODAY—numerous finely constructed bridges connect all sections of Chicago, giving easy and convenient access to every vicinity. Over these bridges Yellow Cabs pass continuously, shortening distances with a reliable service, economical and safe.

Clean, comfortable cabs, well trained, courteous drivers and efficient management win the regular patronage of passengers who prefer the speed, privacy and comfort of Yellow Cab service to get to and from residential and business centers every day.

Yellow Cabs are available day and night. Call Calumet 6000 or the neighborhood number nearest your address. The dispatcher will send a Yellow Cab to you at once.

« Save this list of Yellow Cab neighborhood numbers »

NORTH SIDE	Phone	WEST SIDE	Phone	SOUTH SIDE	Phone
Ohio & Rush	SUPerior 5544	Adams & Halsted	MONroe 6094	22nd & Wentworth	CALumet 1413
310 E. Huron St.	SUPerior 2882	Fulton & Desplaines	MONroe 4687	39th & Vincennes	DOUglas 8478
North & Clark	DIVersey 8010	Kedzie & Madison	KEDzie 3366	47th & Cottage	ATLantic 2737
Clark & Diversey	BUCkingham 4268	Lavergne & Hournoy	MANsfield 1142	47th & Lake Park	KENwood 2616
Melrose & Halsted	LAKe View 1472	Austin & Madison	COLumbus 2201	51st & Calumet	KENwood 0267
Wilson & Broadway	LONg Beach 1991	South Boulevard & Wisconsin Ave. (Oak Park)	EUClid 6000	56th & Stony Island	HArrison 6000
Belmont & Broadway	LONg Beach 9050	12th & Kedzie	NEVada 2067	62nd & Wabash	WENtworth 4898
Keeney & Chicago Ave. (Evanston)	UNiversity 6000	22nd & Cicero (Cicero Berwyn)	CICero 0229	63rd & Halsted	ENGlewood 1030
Howard Ave. "L"	ROGers Park 5627	Crawford & North	MANsfield 1142	63rd & Ashland	PROspect 6272
Loyola "L"	ROGers Park 7031	Kedzie & Lawrence	LONg Beach 9050	67th & Stony Island	DORchester 6218
		Milwaukee & Irving	KILdare 6000	75th & Cottage Grove	STEwart 3810
		Milwaukee & Kedzie	LAKe View 1472	79th & Halsted	WENtworth 4898
				71st & Yates	DORchester 10220
				63rd & Cicero (Municipal Air Port)	WENtworth 4897
				63rd & Cottage Gr.	DORchester 10171

CALumet 6000 Yellow Cab Co Or Your Neighborhood Number

"The Thinking Fellow Calls a Yellow"

WETS WIN ALL RACES BUT ONE IN LAKE COUNTY, IND.

Final Figures Show Liberal Gains Over State.

Final figures on the Tuesday primary vote in Lake county, Indiana, show that liberal forces, with a single exception, obtained control of all the nominations for congress and the legislature in the county.

The nominees for congress from the new First Indiana district are Oscar A. Ahlgren, Whiting war veteran, who had an 8,314 to 5,505 plurality over Mayor R. O. Johnson of Gary, for the Republican nomination, and William T. Schulte, Hammond labor leader, who won a close race for the Democratic nomination from Frank R. Martin of Hammond, 6,858 to 6,531.

Dry Runs Seventh in Race.

All of these candidates were wet. The Anti-Saloon league and the Better Government association, concentrated their efforts in the campaign behind the Rev. Fred B. Osborne of Gary, Democrat, and Miss Ora Riggs of Griffith, Republican. The minister got 1,065 votes, only 3.5 per cent of the Democratic total, to land in seventh place in a field of ten seeking the congressional nomination, and Miss Riggs got 2,589 votes, 10 per cent of the Republican poll, and finished in fourth place.

The only dry candidate to win was L. L. Huffman of Hammond, treasurer of the Better Government association. He landed in fifth place, with five to be chosen, in the Republican race for state representative. All of the Democratic candidates for the state senate and house, and all the rest of the Republican nominees are wet.

Negro Leads G. O. P. Slate.

The Democratic nominees are Fred A. Egan, Gary, and Harold L. Strickland, Hammond, for the senate; and C. T. Lassen, Cedar Lake; John F. Cory, Hammond; Martin J. Downey, Hammond; Robert L. Stanton, East Chicago, and J. C. Ellyson, Hammond, for the house. The Republicans nominated Frank L. Greenwald, Gary, and James J. Nejdl, Whiting, for the senate, and Milo C. Murray, Gary; William B. Van Horne, Gary, a reformed dry; William J. Burns, East Chicago; Bert R. Kuss, Gary, and Huffman for the house. Murray, who led the Republican poll, and Stanton are Negroes.

Dr. Andrew Hoffman of Hammond, the present coroner, was renominated by the Democrats. Frank Borman won a close race for the Democratic nomination for recorder from Miss Katherine Pattor.

August A. Bremer of Crown Point, former prosecuting attorney, won the Republican nomination for that office by 600 votes from William A. Thomas of Gary.

Wets Continue to Gain.

Indianapolis, Ind., May 5.—[Special.]—The counting of ballots continued slowly tonight throughout Indiana, with some results of the Tuesday primary still in doubt. Wet gains continued to be the feature of the largest field of candidates ever to seek party nominations in Indiana.

Mrs. Virginia Jenckes, Terre Haute, won the sixth district Democratic nomination for congress by running as a wet against Courtland C. Gillen, Greencastle, present congressman from the old fifth district who voted against the Beck-Linthicum resolution and was classed as a dry.

Congressional candidates leading in the latest returns by districts are:

First—Oscar Ahlgren, Whiting, wet Rep.; William T. Schulte, Hammond, wet Dem.

Second—Will R. Wood, Rep.; George R. Durgan, Lafayette, wet Dem.

Third—Andrew J. Hickey, Laporte, Rep.; Samuel Pettingill, wet, South Bend, Dem.; both unopposed.

Fourth—David Hogg, Fort Wayne, Rep.; James I. Farley, Auburn, wet Dem.

Fifth—J. Haymond Schuts, North Manchester, Rep.; Glenn Griswold, Peru, wet Dem.

Sixth—Fred S. Purnell, Attica, Rep.; Mrs. Virginia Jenckes, Terre Haute, wet Dem.

Seventh—George W. Henley, Bloomington, Rep.; Arthur H. Greenwood, Washington, Dem., unopposed.

Eighth—French Clements of Evansville, "moist" Rep.; John W. Boehne Jr., Evansville, wet Dem., unopposed.

Ninth—Chester A. Davis, Bedford, Rep.; E. B. Crowe, Bedford, Dem.

Tenth—Ephriam F. Bowen, Lynn, Rep.; Finley H. Gray, Connersville, Dem.

Eleventh—Dale B. Spencer, Greenfield, Rep.; Willis S. Ellis, Anderson, wet Dem [doubtful nomination].

Twelfth—William H. Harrison, Indianapolis, Rep.; Louis Ludlow, Indianapolis, Dem. [both favor dry referendum].

"Bone Dry" Author Beaten.

As conclusive results began to be tabulated regarding composition of the 1933 legislature, it became apparent that the wet trend held in the legislative elections also. Frank Wright, author of the state bone dry law enacted by the 1925 legislature, dominated by the Anti-Saloon league and the Ku Klux Klan, was defeated as one of the eleven Republican nominees here for the 1933 Indiana lower house. Similar wet or liberal victories were recorded throughout the state, especially in industrial and urban districts.

DIES AFTER FALL IN STREET.

James Finn, 68 years old, of the Salvation Army shelter, 1426 Newberry avenue, died yesterday in the county hospital of injuries suffered when he fell in the street.

WAKE UP YOUR LIVER BILE—WITHOUT CALOMEL

And You'll Jump Out of Bed in the Morning Rarin' to Go

If you feel sour and sunk and the world looks punk, don't swallow a lot of salts, mineral water, oil, laxative candy or chewing gum and expect them to make you suddenly sweet and buoyant and full of sunshine.

For they can't do it. They only move the bowels and a mere movement doesn't get at the cause. The reason for your down-and-out feeling is your liver. It should pour out two pounds of liquid bile into your bowels daily.

If this bile is not flowing freely, your food doesn't digest. It just decays in the bowels. Gas bloats up your stomach. You have a thick, bad taste, and your breath is foul, skin often breaks out in blemishes. Your head aches and you feel down and out. Your whole system is poisoned.

It takes those good, old CARTER'S LITTLE LIVER PILLS to get these two pounds of bile flowing freely and make you feel "up and up." They contain wonderful, harmless, gentle vegetable extracts, amazing when it comes to making the bile flow freely.

But don't ask for liver pills. Ask for Carter's Little Liver Pills. Look for the name Carter's Little Liver Pills on the red label. Resent a substitute. 25c at all stores. © 1931 C. M. Co.

FRESHNESS • PURITY • QUALITY • LOW PRICES

You Get them ALL at WALGREEN'S

Friday and Saturday

Try it on our recommendation!

ORLIS Mouth Wash

Antiseptic . . Deodorant . . Refreshant

Laboratory tests prove ORLIS to be as effective as any similar mouth wash on the market—regardless of price! And you get two ounces more (than ordinary antiseptics) in this generous pint bottle. **48c** FULL PINT

1.00 Listerine.....67c
1.00 Lavoris.....67c
Fletcher Mouth Wash, Pint.....48c
1.25 Glyco-Thymoline.....83c

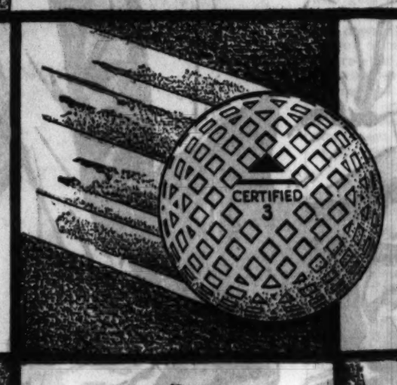

Certified Golf Balls

As good as any 75c ball ever made **42c** 3 for 1.25

Save ½
Peau-Doux Golf Balls
50c Performance for only..... **25c**

100 TEES Bag 19c

Steel Shaft IRONS

These chromium plated, hand-forged irons possess that "built-in feel," the perfect balance . . . of truly fine clubs. They're a real value . . . and they're only **2.45**

5 Steel Shaft Irons. Matched Set **10.95**

Steel Shaft WOODS

These matched woods have inlaid faces—perfect balance—hickory grained steel shafts. You'll want a complete set—individual woods **3.95**

Matched set of 3 steel shaft woods **10.95**

fresh Cigars!

Special For Friday and Saturday . . .

Half Price Specials!

10c WILLARDS "Corona Size"..... **2 for 10c**
Box of 50.....2.50

2 for 25c SIZE "Senator Size"..... **4 for 25c**
Box of 50.....3.10

5c *El Modelo* "Blunts" } **6 for 15c**
5c *La Suprema* "Kings" }
Box of 50.....1.19

5c Cigars . . . 5 for 20c
Box of 50.....1.88

CREMO . . San Felice . . King Edward . . Rocky Fords . . El Toro . . San Alto . . King Bee . . Garcia Grande Babies . . Factory Smokers . . Walgreen Blunts.

CIGARETTES

Lucky Strikes, Chesterfields, Old Golds **95c** Gross Carton of 144

Tally Ho's, New Amber Tip.....10c

Shaving Needs— Specially Priced!

Swee-Do **Blades** of Finest Swedish Steel
Package of 5 **25c**
Package of 10,50c
Double edged—Hi-test—Guaranteed—

Barbasol 65c Shav. Cream.. **37c**
Colgate's 50c Shav. Cream.. **34c**
Peau-Doux 50c Shav. Cream.. **27c**
Gem Blades 35c Package..... **29c**
Auto Strop 50c Blades **40c**
Aqua Velva 50c Bottle..... **34c**

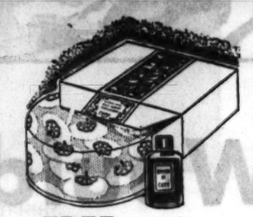

FREE Trial Size Coty Perfume
With Every 1.00 Package
Coty's Powder at **89c**

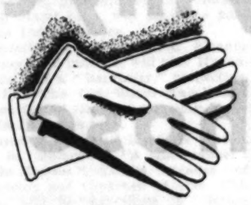

Highest Quality
Rubber Gloves

Walgreen Rubber Gloves last longer because our stocks are always fresh. And freshness in rubber goods means longer life. Pair.. **19c**

Assorted Styles
Hand Brushes

Use them as hand scrubs or for a hundred household tasks. All have high grade stiff bristles firmly set in hardwood backs. These are regular 25c values . . . and priced at only **19c**

For **Mother** Fresh, Delicious **CANDIES** Attractively Packaged

Mother—will appreciate a box of these fresh, delicious candies. Various assortments—and a wide range of prices. All boxes appropriately wrapped.

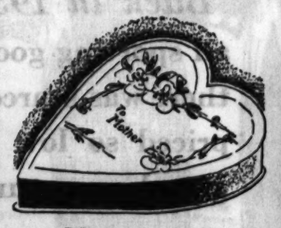

Heart Box

Walgreen's Selected Chocolates

Here is an assortment that will certainly please Mother. Includes such pieces as Nuts and Fruits, Nougats, French Creams and Hard Centers with Mild Bittersweet, Vanilla or Milk Coatings. And priced at only..... Lb. **75c**

Whitman's Sampler

Special selection of favorite pieces from all the popular Whitman assortments. 17 oz. **1.50**

Whitman's Joy Box....Lb. Pkg. 1.00

This Sale at All Chicago

Oak Park, Cicero, Berwyn, La Grange, Evanston, Waukegan, Highland Park, Elmhurst, Aurora, Park Ridge, Chicago Heights, Harvey, East Chicago and Joliet stores.

Right reserved to limit quantities

Toilet Soaps

10c Lifebuoy Soap.....6c
25c Woodbury's Soap.....18c
10c Cocoa Almond Soap.....6c
25c Cuticura Soap.....19c
15c Stork Castile Soap..3 for 26c
10c Olivilo Soap.....7c
10c Auditorium Soap...3 for 19c
10c Les Fleurs Soap....4 for 19c
10c Hygiea Soap.....5c
10c Sayman's Soap.....3 for 23c

Laundry Soaps

P. & G. Soap.....5 for 17c
10c Super Suds.....7½c
American Family Soap.....6c
Lux Flakes, small.....3 for 26c
10c L. & K. Soap.....4 for 19c
25c L. & K. Flakes.....18c
10c Ivory Flakes.....3 for 26c
Fels Naptha Soap.....3 for 19c
10c American Fam. Fl..2 for 15c
25c Chipso.....2 for 39c

Toiletries

1.00 Coty's Toilet Water.....69c
Texcel Sanitary Napkins.....17c
50c Non-Spi.....39c
60c Neet.....43c
35c Cutex Preparations.....29c
75c Angelus Rouge.....53c
Po-Go Rouge.....50c
50c La Peggie Depilatory....39c
50c Glazo Nail Polish.....42c
75c Maybelline.....63c

Kotex Specially priced..... **19c**

Pond's Cream 65c Jar..... **36c**

J. & J. Talc 25c Tin..... **14c**

Lucky Tiger 1.00 Hair Tonic..... **77c**

Palmolive Soap, 10c Bar..... 3 for **20c**

Odorono Inst. or Reg. & Applicator, 60c size **49c**

Mineral Oil Russian, Pint..... **47c**

Colgate's 25c Tooth Paste..... **19c**

Forhan's TOOTH PASTE 60c TUBE **33c**

Lux Soap 10c BAR . **6c**

Ex-Lax 25c TIN **14c**

Kleenex SPECIALLY PRICED . **21c**

Phillips' MILK MAGNESIA 50c BOTTLE **28c**

Mennen's SHAV. CR. 50c TUBE **28c**

Creams . . . Lotions

50c Perfection Creams.....28c
50c Frostilla.....37c
60c Pompeian Creams.....39c
Amelita Theat. Cold Cr., lb..59c
50c Ingram's Milkweed Cr...36c
1.00 Golden Peacock Bleach Cream..79c
50c Almond Cream.....23c
50c Jergen's Lotion.....33c
Buena Skin Tonic.....98c

Dental Needs

25c Listerine Tooth Paste....16c
50c Kolynos Tooth Paste....31c
50c Pyrolac Tooth Paste.....27c
50c Strasska's Tooth Paste..39c
35c Revelation Tooth Powder.23c
50c Iodent Tooth Paste.....31c
50c Anidon Tooth Paste.....27c
35c Fasteeth.....29c
40c Squibb's Tooth Paste....27c

Laxatives

30c Sal Hepatica.....19c
1.00 Squibb's Mineral Oil....63c
35c Milk of Magnesia.....19c
25c Nature's Remedy.....19c
60c California Syrup of Figs.39c
Psyllium Seed, lb. bag, dark..49c
25c Beecham's Pills.....21c
50c Inner Clean.....41c
25c Cascarets.....21c

Hair Needs

60c Mulsified Shampoo.....34c
50c Wildroot Shampoo.....39c
50c Oil and Egg Shampoo....31c
75c Pinaud's Quinine.....63c
1.50 Kolor-Bak.....1.09
50c Gloco.....42c
60c Hennafoam Shampoo....42c
75c Fitch's Dandruff Remover-Shampoo.....69c

Baby Needs

75c Castoria.....59c
85c Mellin's Food.....57c
Anti-Colic Nipples.....3 for 14c
1.20 Lactogen.....98c
25c Hygienic Baby Talc.....13c
1.00 Borden's Malted Milk....52c
15c Certifoods.....2 for 25c
25c Pyrex Nursing Bottles...21c
25c Zinc Stearate.....18c

Remedies

75c Acidine.....53c
60c Zonite.....47c
Aspirin Tablets, 100's.....47c
Nurito for Neuritis.....93c
50c Witch Hazel, pt.....31c
Padre Wine Tonic, pt.....69c
1.50 Virginia Dare W. Tonic..1.19
1.00 Cardui.....89c
50c Pyramidon Tablets.....31c

IMPORTED **Perfumes** DOMESTIC

Gift Package Perfumes for Mother's Day

9.00 Caron's Bellodgia Perfume. (Original).....8.69
7.00 Lentheric's Miracle or Asphodele. (Original).....5.00
6.00 Corday's Toujours Moi Perfume. (Original).....5.39
5.00 Guerlain's L'Heure Bleue or Mitsouko. (Original)..4.89
4.00 Houbigant's Quelques Fleurs Perfume. (Original).3.19
3.25 Roger & Gallet's Feu Follet. (New).....2.95
8.50 D'Orsay's LeDandy Perfume. (Original).....7.95
7.00 Ybry's Amour Savage Perfume. (New).....6.89
5.25 Carrel's Jasmine Perfume. (New).....4.45
5.00 Leon Navar Perfume. (New).....4.49
5.00 Lienceau's Parfum Pour Blonde, Brune. (Original)..4.49
7.00 Mimsy de Raymond Perfume. (Original).....6.55

At Our Perfume Shops Only

State at Randolph (Capitol Bldg.)
Clark at Madison (Morrison Hotel)
State at Monroe
130 W. Madison

Michigan and Jackson (Straus Bldg.)
Monroe at Wabash
Clark at Jackson
Sheridan-Lawrence
1601 Orrington (Evanston)

17 E. Washington (Opposite Field's)
State and Washington
Rush at Oak
State at Lake
Lake at Wabash

Special . . at Walgreen Fountains

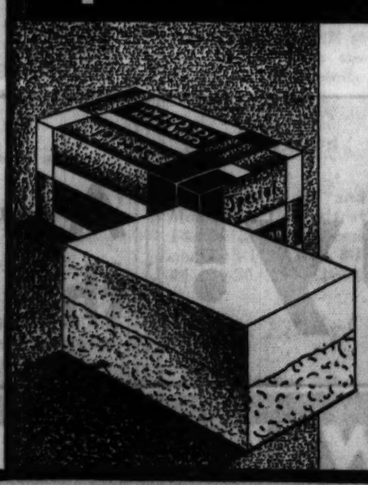

Fresh Strawberry
Pie a la Mode

With Creamy Vanilla Ice Cream

It's mighty good . . delicious freshly baked, flaky pies made with fresh, ripe Strawberries . . . and topped off with Walgreen's Vanila Ice Cream. Friday and Saturday only..... **10c**

Friday—Saturday—Sunday

French Vanilla . . Pineapple . . Nut

Brick ICE CREAM

Walgreen Ice Cream is rich . . . satisfying . . . healthful . . . nourishing. Take home a brick today. Every one in your family will enjoy it. QUART **39c**

"LOOKING BACK TO 1932"

(No. 4 of a Series—Conversations in the Future)

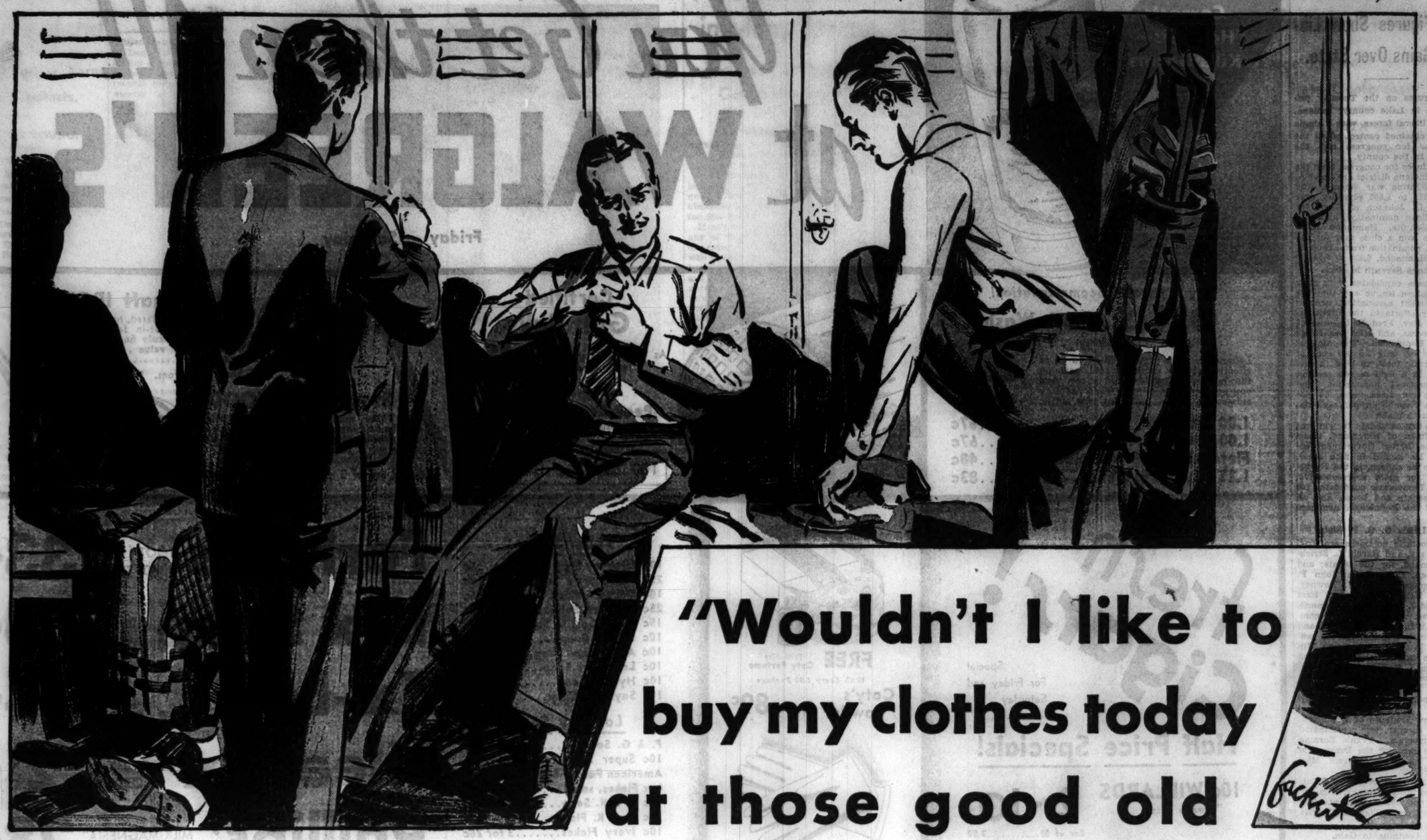

"Wouldn't I like to buy my clothes today at those good old 1932 PRICES!"

"*Have you ever thought,* fellows, how little we appreciated the prices of men's apparel in 1932? Prices on clothes tumbled down to the point where a man could thriftily boast that he owned a dozen suits! When you stop to figure the economy of daily changes . . . and the prestige of plenty of clothes . . . it's a wonder we didn't 'cash in' on those low prices to a greater extent.

"*Frankly — I did lay in a fine supply of shirts.* I still have a few of some excellent values that I picked up for a fraction of today's prices. I've discovered that no man can possess too many shirts.

"*Shoes, too,* you'll recall were tremendous bargains. Men's oxfords in 1932 reached a 'low' that certainly encouraged the buying of many pair. There is no argument against the economy of daily changes in shoes.

"*I filled a couple of drawers in my dresser with underwear* that I bought in 1932. Wish I had bought more. I can't duplicate those values today . . . no matter how hard I try.

"*Remember what a good hat cost in 1932?* Amazing when we think back . . . and wonder why we didn't own more of them when they were priced so low!

"*Men's hosiery, too,* represented one of the outstanding values of that low-priced era. It's remarkable that we all didn't invest a few dollars in a supply of hosiery large enough to last us for a long, long time.

"*Back in 1932*— if you will remember, golf clubs and all sporting goods were marvelously low-priced . . . in fact, there was scarcely an item that a fellow needed that wasn't priced so low but what the buying of it represented a grand opportunity."

Buy! A word to the wise!

COPYRIGHT 1932—DADE B. EPSTEIN—CHICAGO

Mrs. Bevans Is an Authority on the Care of Children

Chicago Daily Tribune
THE WORLD'S GREATEST NEWSPAPER
FRIDAY, MAY 6, 1932. ** 19

Keep Up with Changing Styles by Reading Rhea Seeger Daily

Derby Is Gift of Race Lovers of Old England

History Tells Many Yarns of Early Contests.

BY RUTH DE YOUNG.

Derby day, tomorrow!

You've seen the list of probable starters, you've heard all about the swanky fashion gadgets that will dress up the grand stands, and you've read who is to be on hand—the Stuyvesant Peabodys, the Darrow Fultons, the William A. Yagers, Mrs. Jacob Baur, Mrs. Thorne Donnelley, Eleanor Wheeler, and Edith Behr among others.

But what about the forerunners of this 58th Blue Grass Classic? It's not the oldest race in America—five others have the edge, including the Travers, established in 1864 and the Belmont in 1867—but by tradition and association with the turf in this country and England it continues America's most widely discussed sporting event.

There are a few Chicagoans—veterans of half a century when it comes to the Kentucky Derby—who remember the meetings at Churchill Downs in the '80s and '90s, gala as today but how different! They were local events in which the "scions of the blue grass vied with the scions of the Pennyrile." Each was a neighborly gathering—the southern belle and colonel came in horse drawn vehicles and home bred horses competed exclusively.

Back of this, however—back of the first race at Churchill Downs May 17, 1875, when H. P. McGrath's Aristides won the purse—are the real beginnings of the Derby—across the water in the land of the prince of Wales. For it was in 1779 that the 12th earl of Derby originated the Oaks stakes named after his seat at Woodmansterne and just a year later that the famous Epsom Derby was established. One of the big moments in American racing came two years ago, you may remember, when the 17th earl of Derby attended the Kentucky race declaring afterwards it surpassed even his highest expectations.

Derby day in England is the second and greatest in three days of racing at Epsom Downs beginning on Tuesday after Trinity Sunday. Hence it always falls on Wednesday. Before the earl of Derby, in the reign of George III., gave his name to the event, there was racing at Epsom—even in the time of Charles I., for Clarendon's "History of the Rebellion" speaks of "a meeting of the Royalists [1648] held on Banstead Downs under pretense of a horse race when 600 horses were collected and sent to Reigate." Banstead Downs then included much of what is now Epsom Downs.

To the first Derby, May 6, 1780, there were 36 subscribers and for 50 guineas Diomed, the winner, was purchased by Col. John Hoomes of Virginia and brought to America. By way of contrast the duke of Westminster received 37,500 guineas for the winner, Flying Fox, in 1900—evidence, certainly, that the turf has grown in importance, although a large amount of consideration has always been bestowed upon it.

Even in 1633 Pepys in his diary records: "Having intended this day to go to Banstead Downs to see a famous race, I sent Will to get himself ready to go with me but I hear it is put off because the lords do sit in parliament today." Years later the tables were turned when parliament adjourned because the Derby was being run.

Iroquois, ridden by Fred Archer, was the first American horse to capture the English purse. This was in 1881 and here's the verse that Punch produced the following day:

"The Yankee came down with Long Fred on his back,
And his colors were gleaming with cherry and black,
He flashed to the front and the British star paled
As the field died away and the favorite failed."

* *

Blackfriars Will Present 'Whoa Henry' at U. of C. Tonight

The legs of a comely crew of male "chorus girls" will twinkle over the footlights tonight when the Blackfriars, student dramatic organization at the University of Chicago, present the opening performance of the annual musical comedy in Mandel hall on the university campus. The show this year is "Whoa, Henry," by Orin Tovrov. There will be a matinée and an evening show again tomorrow, and a similar schedule of performances next week-end. Charles Lange is abbot of the Blackfriars, which furnish the all male cast of the show. The only co-eds in the production are twenty-four campus beauties who will sell the scores.

* *

Relatives of Notables Wed in a Hospital

San Francisco, Cal., May 5.—(AP)—John Eshleman Lloyd, former head of the American Lumberman's association, and Mrs. Nancy Hooten Penrose Gilford, wealthy New York society woman, were married yesterday at Lloyd's beside in a hospital here, where he is critically ill. Lloyd was divorced at Reno several weeks ago. Lloyd is a cousin of Walter Edge, ambassador to France, while Mrs. Lloyd is a cousin of the late Senator Boies Penrose of Pennsylvania.

* *

Shelby M. Harrison to Be N. U. Graduation Speaker

Shelby M. Harrison, director of the Russell Sage foundation, will be the speaker at the 74th annual commencement of Northwestern university June 13 in Patten gymnasium. The announcement was made yesterday by President Walter Dill Scott. Mr. Harrison was graduated from Northwestern in 1908 and has been in social work since receiving his degree.

* *

Interfraternity Club.

The Interfraternity club will hold its final weekly tea dance of the season tomorrow at 5 o'clock in the club quarters at 106 South Wabash avenue.

John I. Dennehy, Nancy Poole in Secret Wedding

Miss Nancy Hanks Poole and John I. Dennehy dispensed with the formality of having their engagement announced and of having any fuss and trouble about a wedding by going quietly to the rectory of the Holy Name cathedral yesterday and being married by Father Morrison, and then telling their respective parents, Mr. and Mrs. Marshall Woods George of 4846 Kimbark avenue, and Mr. and Mrs. Thomas C. Dennehy of Hubbard Woods.

Miss Jane Martin, daughter of Mr. and Mrs. James L. Martin of Highland Park, and her fiancé, Luman B. Wing Jr. of Evanston, whose engagement was announced the middle of March, attended the bridal couple. Mr. and Mrs. Thomas C. Dennehy just returned yesterday from having spent the winter in Pasadena, where their daughter, Josephine, was married to Prince Nicholas Galitzine on April 2.

Mr. Dennehy and his bride left last night to motor to the Derby and from Louisville they will go south for a short wedding trip.

Mr. and Mrs. Charles J. Rockcastle of Kenilworth announce the marriage last Monday of their sister, Katherine Rockcastle, to Harlan W. Bird. After June 1 the couple will reside at 1722 Thome avenue.

A High Speed Melodrama Is Well Directed

Movie Also Offers Some Good Comedy.

"THE TRIAL OF VIVIENNE WARE."

Produced by Fox.
Directed by William K. Howard.
Presented at the Chicago theater.
THE CAST.

Vivienne Ware	Joan Bennett
John Sutherland	Donald Cook
Graham McNally	Richard "Skeets" Gallagher
Miss Fairweather	Zasu Pitts
Dolores Divine	Lillian Bond
Prosecutor	Allan Dinehart
William Boggs	Herbert Mundlin
Minetti	Howard Phillips
Parone	Noel Madison
Judge	J. Maurice Sullivan
Mercedes Joy	Ruth Selwyn
Gilk	William Pawley
Elizabeth Hardy	Maude Eburne
Mr. Hardy	Eddie Dillon
Damon Fenwick	Jameson Thomas
Axel	Christian Rub
Juror	Bert Hanlon

'Tis with our judgments as our watches, none
Go just alike, yet each believes his own.—Pope.

By Mae Tinée.

Good Morning!

If you like your melodrama fast and as full of a number of things as a Christmas fruit cake, you'll go for "The Trial of Vivienne Ware" in a big way.

From opening till closing moment surprise after surprise is sprung. You are excitingly transported from palatial home to night club, to courtroom. And what a litter of events IS born in that courtroom!

Miss Vivienne Ware is a wide-eyed maiden, presumably of the upper crust, who is engaged to a roue. The latter gets bumped off, as we say in ganglandese, and Vivienne, who is known to have resented her fiancé's attentions to a certain cabaret dancer, is accused of the crime. She's defended by a rising young lawyer who had expected to marry the delectable bit of blondness before his time was beaten by the trifler who trifled once too often. . . . And so on.

Comedy is introduced by a high-powered radio announcer describing the sensational trial and a newspaper sob sister who, through the microphone, paints feeling word pictures of the defendant's actions and clothes and describes to the last polka dot what the feminine witnesses are wearing. Zasu Pitts impersonates this fluent lady and she's as funny as Hoover economy.

Other noteworthy performances are those of Allan Dinehart as prosecuting attorney and Herbert Mundlin as the valet of the deceased. Joan Bennett does very nicely, but the rôle seemed a bit too much for her. As a whole the film is well cast and it has been directed with zestful intelligence.

If you buy movie seats to sleep in, don't be getting them at the Chicago this week—because "The Trial of Vivienne Ware" is the sort of movie that keeps you awake.

See you tomorrow!

* *

Children at St. Vincent's Baby Week Party Guests

St. Vincent's orphanage took special note of National Baby week yesterday, when forty children were entertained at a party given by Julius Tannen, master of ceremonies at the College Inn, Hotel Sherman. Remembering that he had been brought up in an orphanage, Tannen visited St. Vincent's with everything he could think of to give his guests, all under 5 years old, a good time. There were games, in which the host took part, and finally ice cream and cake for every one. Tannen spent ten years in a New York orphanage.

Film Time Table

Feature pictures are presented on the following schedules at the first run houses today:

CASTLE—Newsreel, 8:30 a. m. to 10:30 p. m. Continuous 40 minute showing.

CHICAGO—A. M.: 10:55. P. M.: 1:28, 4:01, 5:22, 8:02, 10:35.

CINECA—P. M.: 2, 4, 6, 8, 10.

McVICKER'S—A. M.: 9:35, 11:38. P. M.: 1:43, 4:38, 5:53, 7:58, 10:03.

ORIENTAL—A. M.: 11:55. P. M.: 1:22, 3:49, 5:37, 8:04, 10:31.

PALACE—A. M.: 11:40. P. M.: 2:28, 5:16, 8:04, 11:46.

STATE-LAKE—A. M.: 9:49, 11:53. P. M.: 1:57, 4:01, 6:05, 8:09, 10:13.

UNITED ARTISTS—A. M.: 9, 10:57. P. M.: 12:54, 2:51, 4:48, 6:45, 8:42, 10:39.

WOODS—P. M.: 2:40, 8:10.

Surprise Wedding

MRS. JOHN I. DENNEHY.
[Du Bois Photo.]

Chicago Students Taking Part in Bryn Mawr Fete

Bryn Mawr., Pa., May 5.—[Special.]—Bryn Mawr college is prepared to welcome twenty thousand spectators at the eighth quadrennial Elizabethian May day which begins tomorrow afternoon. Among the students from Chicago and vicinity taking part in sixteenth century plays and dances is Harriet Moore, president of the undergraduate association and under-graduate assistant to the May day director. She will have the part of a country dancer. Miss Moore is the daughter of Mr. and Mrs. Philip Moore of Winnetka who arrived for the fete this afternoon.

Lucy Fairbank, daughter of Mrs. Dexter Fairbank, will play Silenus in "The Masque of Flowers," in which Grace Dawes, daughter of Mrs. Edwin P. Dawes, president of the Chicago Bryn Mawr club, will play the part of an Indian maiden.

Dorothy Gerhard and Eleanor Cheney of Winnetka, will play Huanabango and a "harvester," respectively, in "The Old Wives Tale," and Helen Gill of Glencoe, will play Venelia in the same play.

Janet Marshall of Hubbard Woods, will be "Quince" in "A Mid-Summer's Night Dream"; Cecelia Candee of Evanston and Gretchen Mueller, Chicago, will be merrymen in "Robin Hood"; Laure Hunter of Evanston is cast as a Morrice dancer and Evelyn Patterson of Evanston and Kathern Snedicor of Chicago will be "City Persons" in the train of Queen Elizabeth, a part to be played by Cornelia Otis Skinner.

Garb for Idle Hours Offered in Many Styles

In Tea Gown or Pajamas—Color's the Thing.

BY RHEA SEEGER.

THERE have been hundreds of heated arguments during the last year concerning the superiority, fashionable and otherwise, of lounging pajamas over new hotess tea gowns, trailing negligees, Japanese kimonos, and what have you to wear for idle hours!

If you are an ardent enthusiast for any of them you'll give up the task of trying to convert the languid lady who gets a big bang out of trafling back and forth through doorways, up and down the stairs and around dangerous corners full of snatching furniture—and, likewise, the same languishing soul that clings to her tea gowns and such recognizes the futility of even trying to change the freedom feasting female that climbs into smart lounging pajamas as soon as she gets off the street.

Tea gown makers and pajama planners have pacifically designed for both parties—you can buy plentifully of all sorts, colors, combinations, fabrics, and styles, whether you are an unconverted pajama collector or a gal gone romantic, with definite yearnings for frills and tripperies that only hostess gowns will satisfy.

No appreciative shopper will deny the very alluring fascination of the newest hostess gowns—if you are one of the lucky company who dawdle through breakfast, linger indoors till noon, spend the afternoon as unhurriedly as the morning, and lounge informally at home during the evening, then tea gowns or hostess gowns, or anything that trails and makes a picture out of you, is what you must have.

And the newest ones are as devastatingly perfect as anything you have seen in the movies lately;

But pajama buyers are still buying. There are no passive and don't careish sort of people who go in for lounging in pajamas; once a pajama collector, always a good, consistent buyer of new and unusual models. Real pajama hoarders bring them home [new ones, of course] as regularly as a small boy brings in stray pups.

This year new pajamas are almost screaming with stripes—stripes on the trousers like seam stripes on West Point dress uniforms; stripes on the jackets, going up and down as well as back and forth.

When you fail to fall for stripes you can be fashionably interested in triangles in an intricate geometric array. Clever new models use triangles of three and four colors to contrast a solid dark color as background. You can shrug your shoulders into pajama coats of many colors—and then turn these same coats wrong side out and wear them for better and gaudier contrast with the same original trousers and blouse combination.

Blue and White Ensemble

[Acme Photo.]

This street ensemble is a suit of bright blue twill with white lapels. Worn by France Dee, film actress.

Tell Program of Needlework Guild Meeting

Large Luncheon to Mark State Conference.

BY JUDITH CASS.

MRS. RICHARDSON DUNHAM is sending out invitations for a large luncheon on Wednesday, May 25, at 1 o'clock at the Ambassador East, the guests to be those who have contributed to the Chicago branch of the Needlework Guild of America and members of the boards of the organizations to which the guild in turn has contributed.

This will be the first Illinois state conference of the guild and Mrs. Dunham is hoping that so much interest will be aroused in the work of the guild by the conference that the number of garments made by guild members will jump from 18,285 [this last year's total] to at least 40,000, Detroit's total for last year.

Mrs. Truman H. Newberry of Detroit, honorary vice president of the national guild and for ten years president of the organization, is to be the speaker at Mrs. Dunham's luncheon.

The guild, as you may or may not know, exists for no other purpose than to clothe the needy. "The charity that helps all charities" is the way the women interested in it describe this organization which collects new and appropriate garments, bedding, shoes, and household linen, to be distributed by responsible organizations, such as hospitals, day nurseries, settlement houses, etc. Last year the Chicago branch gave to 92 such institutions.

Mrs. William S. Monroe is honorary president of the Chicago branch, which was organized in 1892; Mrs. Dunham is president, Mrs. Shailer Mathews and Mrs. Kinney Smith, vice presidents; Mrs. Donald Ryerson, secretary, and Mrs. William E. Casselberry, treasurer.

Among the active workers are Mrs. Moses Wentworth, Miss Elizabeth Faulkner, Mrs. J. Ogden Armour, Mrs. Ambrose Cramer, Miss Sue Corwith, Mrs. Francis C. Farwell, Mrs. John V. Farwell, Mrs. Louis E. Laflin, Mrs. J. Alexander Waller, Mrs. Henry N. Tuttle, Mrs. Harry B. Clow Jr., Mrs. D. Mark Cummings, Mrs. Thomas E. Wells, Mrs. Ernest A. Hamill, Mrs. Britton I. Budd, Mrs. Wilbur F. Goodspeed, Mrs. Patrick A. Valentine, Mrs. Thomas Dennehy, Mrs. Chalkley J. Hambleton, Mrs. James W. Thorne, and Miss Marie C. Smith. Representatives from the 18 branches in Illinois will come to Chicago to attend the luncheon and conference.

Final Plans for Supper Dance.

Committee chairmen for the supper dance to be given a week from tomorrow in the Bal Tabarin of the Sherman hotel by the Lighthouse Volunteer Aids will meet this morning at the Drake to discuss final plans for the party. Mrs. Edward A. Fargo Jr. is in charge of the sale of tickets

[Continued on page 23, column 4.]

3-Day Sale! Starting Today!

Very New Dresses! Coats!

Your Choice at $7.95 Each! Sizes for Misses and Women!

$7.95

Just Imagine!

For 15.90, a dress and coat, two coats or two dresses!

Here are the fashion successes of the season 'way underpriced! Come in and thrill at the value! Note the intricacies of details.

For 3 Days!

Friday, Saturday and Monday! Coat sizes: 14-20, 36-48. Dress sizes: 13-17, 14-20, 38-44, 46-56, 16½-26½.

Shop Early!

The Coats . . .

Values Up to $16.75!

Untrimmed coats of novelty tweeds, tan polo-styles, dress models of new diagonal woolens, black, blue, beige. Crepy woolens with fur collars of broadtail or galyak. Smart styles for every type! See them!

The Dresses . . .

Values Up to $12.75!

Fashion-New dresses of plain and printed crepes, sheers, the new "Jerico" fabric and chiffons. Jacket dresses, one-piece tailored frocks, Sunday night dresses, with chic details, in new shades. All sizes!

Mandel Brothers, Subway Fashion Center, Lower Subway.

FASHION AT A PRICE — MANDEL'S SUBWAY STORES — FASHION AT A PRICE

"After supper of heaven I dream" —John O'Keefe

3,500 MEALS PER DAY DON'T MAKE CHEF BUTT HEAD

Culinary Expert Scoffs at Temperament.

BY WILLIAM IRVIN.

"You are 100 per cent wrong when you say that a chef is 90 per cent temper. Chefs operate kitchens more efficiently than does the army operate its activities. We need no barking sergeants to move our cooks and bus boys. Our work is done smoothly and silently.

"If you would really like to learn something about modern chefs and modern kitchens I would be delighted to have you visit the world's largest restaurant and see how it is operated without the chef butting his head against the wall. And a French chef, too!"

So writes Pierre Berard, eminent chef de cuisine and culinary artist.

Pierre is the chef whom Paul Poiret, French fashion authority, called the "greatest cook in the world," and to whom President Hoover inscribed a menu card: "To Pierre, for the best meal I have ever eaten."

Calls Chef True Artist.

He is also the chef who has three times won first prize at the Exposition Culinaire in New York in competition with the world's best chefs, a medal from the French government for excellence in cookery, the Charles Gehring prize for American cooking, and the grand prize of the Chef de Cuisine Association of America.

To Pierre cuisine is an art, a great form of self-expression, and chefs are true artists.

"Temperamental? Yes, probably, but not the temperamental prima donnas that they are pictured," said the affable Pierre with a broad smile, as he led the way through an immaculate kitchen with its green tiled wall and terra cotta floor.

"You see none of my assistant chefs butting their heads against the wall," he laughed. "And I know of only one chef in Chicago who sings when he gets wrought up, probably because he is an excitable little Frenchman. He comes as near fitting the popular conception of chefs as any I know. Maybe it's temperament, maybe just his excitability. Temperament, though, really has no place in the modern kitchen nor in the modern chef. Efficiency and intelligence are the important factors in the preparation of food in large quantities."

Almost Was Architect.

Pierre supervises the preparation of the 3,500 to 4,000 meals served daily in the world's largest coffee shop.

"You see, nothing really can go wrong where there is efficiency such as we have here," he observed. "Everything in its place, everything modern. Everything running smoothly and silently. It's like this all day."

Pierre hails from Nice in the south of France, near the home of the famous Escoffier, dean of all chefs. His father, a builder, had his future mapped out for him as an architect, and an architect he would have been save for a twist of fate. A tallow horse, to be used as an ornament at a party being prepared by his uncle, chef to Prince Radziwill, was broken and there was no time to mold another one, so Pierre carved one.

"You shall be a chef!" his uncle decided. "You have the creative spark. Architects starve anyway!"

Americans Want Simple Fare.

Americans traveling in Europe may fancy foreign food and foreign cooking with an elaborate name, but at home they prefer plain light food, according to Pierre.

"When they order beef stew they want just that and not beef stew with an umpty-dumpty name," he remarked. "Occasionally some of our customers ask why we don't have French or German or some other kind of foreign dishes, and occasionally we do, but Americans as a class want light simple food."

He cited his Delight sandwich as an example. Into it go three slices of toast, three slices of tomato grilled, four slices of bacon, and American cheese, and it is baked over a hot flame. Or, as another example, plain asparagus with creamed chicken.

"Pot Likker Terrible."

"None of these is a classical dish, and by classical I mean dishes belonging to the school of cookery we had study in Europe," said Pierre. "Americans like all kinds of food, and as a result we have a distinct American cookery, which, because of our heterogeneous population, is a mixture of nearly everything. I know it exists, but it isn't something you can find in an encyclopedia of cookery."

Here Pierre brought out his scrapbook filled with clippings, famous recipes and mementoes, among which were letters of praise from Mary Pickford and others. Turning the pages he came upon a recipe for pot likker and corn pone which he had recently obtained.

"Pot likker! It is atrocious!" he exclaimed. "For a state as noted for its cookery as Louisiana to produce anything like pot likker, why it's cannibalism, that's all. I'd like to pick a good hot argument with Senator Huey P. Long about his pot likker and corn pone.

"Just listen to what this recipe calls for: A boiled mixture of turnip greens and fat pork. Think of it! Turnip greens and fat pork! And this is how the corn pone is made: Corn meal mixed with hot water and salt and cooked in a greasy skillet—imagine, a greasy skillet—until it is hard enough to knock down a yearling! I'd like a good hot argument with Senator Long."

Bud Gwine Stay Wh'ah He At

(By Edward F. Younger.)

Jed Stiles tuk some truck t' de jail fa'hm t'day
An' he sees Bud Wilson, who wuz sont up f'r life,
Dey fin' Bud guilty ob bigotry, keepeh man say;
Dat means Bud got lots mo' dan one wife.

Dey wuz a preacheh man rid back home with Jed
An' he tolt how he strivin' t' he'p dem po' men;
He bin ezzortin' an' prayin' wid 'em, he said,
But he sorter doubtful dat he go dar agen.

"Ah tried t' lighten dey souls," preacheh man say;
"Tolt 'em 'us heah t'day, t'morrer us gone.'
But dey riz up an' laff in sorter foolish way
An' tolt me dat Ah crazy, sho' as Ah bo'hn.

"Dat Bud Wilson, who wuz chained t' he's mate,
Sez: 'Us be heah t'morrer, me an' him both;
Thanky, pahson, but yo' is got heah too late;
De jedge said us gwine be heah hencefo'th!'"

HENCEFORTH

START PLOWING 3,000 ACRES FOR RELIEF GARDENS

Land, Tools and Seeds to Be Furnished Needy.

Ground will be broken today on the 3,000 acres of idle county forest preserve land which has been made available for Cook county's unemployed to produce gardens this summer, it was announced yesterday by W. G. Baird, chairman of the Joint Emergency Relief fund's garden campaign.

A committee which includes a soils specialist of the International Harvester company; Charles G. Sauers, superintendent of the forest preserves, and a representative of the relief fund, expects to make soil tests during the day and start four tractors and gangs of plows to work.

Plows, Tractors Loaned.

The harvester company has agreed to take complete charge of one 150 acre plot for the county, from testing soil and plowing to supervising the seeding, cultivating and harvesting of vegetables. Three tractors and plows have been loaned by Mr. Sauers, and additional equipment is being gathered to rush the planting, Mr. Baird said.

Yesterday heads of all the local relief stations and welfare agencies in the county met at the garden campaign offices, 10 South La Salle street. They were supplied with application blanks to enroll heads of worthy families to whom garden plots and needed equipment will be supplied.

Arrange for Seed Bids.

At the same time arrangements were completed for getting bids from wholesale seedmen on seed supplies. The seed will be sorted into packets by unemployed persons under direction of the Good Will Industries. Each packet will contain enough seed for one family's garden plot.

"As we are able to ascertain the needs of our unemployed, from the reports and applications turned in by relief agencies, additional land and equipment will be made available," said Walter H. Hoyt, assistant to Mr. Baird. "Because of the lateness of starting the project and the large numbers of unemployed we can only hope to provide garden space for those families already depending upon the county for subsistence."

SOME STORES OFFER HONEY FOR SALE IN TUBS

Sales of honey in tubes in American stores is one of the latest modes of merchandising this food product. The process is said to be an adaptation of a method devised in Germany and permits a shopper to buy honey, by tube, in one ounce to half pound amounts.

Cultured? Psychoanalyze Your Cheese Taste and See

BY ANGELA PETESCH.

Market indications seem to show that the taste of the American people for cheese is changing from the mild to a more snappy variety. People who know, and who can point to historical fact to prove what they say, declare that the sharper the cheese the more advanced the civilization. Whoever would have guessed that cheese appetites were an expression of our degree of culture?

Cheese Sharpens Appetite.

A bite of piquant cheese with a crunchy cracker will adapt itself as an appetizer, as an accompaniment to the salad course or as the after dinner favorite. It lends accent to the meal. To make it even a little tastier and a little more choice, spread the cheese on soda crackers or crisp water biscuits and toast them delicately in the oven.

Do you like apple pie and cheese? Creamed old English cheese will give just the proper tang. Or incorporate it in the pastry itself, substituting the cheese for a portion of the shortening. Use 6 ounces creamed old English cheese, ½ cup shortening, 2 cups flour, ½ teaspoon salt, ¼ to ½ cup cold water. Cream the cheese with the shortening, then combine with the other ingredients just as you do plain pastry. Fill the pastry shell with your favorite apple filling.

Because the cheese melts so easily and smoothly, it combines well with other foods in cooking. There is, for instance, Welsh rarebit, spinach souffles, macaroni and cheese timbales, pastry squares, cheese straws, and cheese sauces.

Try It with Beans.

Green beans are delicious served with cheese sauce. For six servings string, wash, and cook 1½ quarts green beans until tender in boiling salted water. Drain. Melt 1 tablespoon butter in a saucepan, add ¼ pound creamed old English cheese cut in pieces, and heat slowly until melted. Then add 1 cup milk and continue heating until well blended. Pour over hot beans and sprinkle with paprika.

BROCCOLI AU GRATIN.

1 cup grated creamed old English cheese.
1½ cups milk.
1½ tbps. butter.
1½ tbsp. flour.
Dash of pepper.
½ tsp. salt.

Boil broccoli in salted water in an uncovered kettle until just tender. Drain and place in buttered baking dish. Sprinkle with cheese. Make a white sauce of the milk, butter, flour, and seasoning and pour it over the broccoli. Bake until the cheese melts.

MAKE FUDGE TO KEEP THE FOLKS STICKING 'ROUND

Here's a Recipe You Might Try.

BY BETTY ECKERSALL.

Fudge, after several years of forced retirement in favor of chocolate creams, bonbons, English toffee, butter creams, cocoanut and almond centers, and other fancy sweets, has regained its old time popularity.

The important ingredient in making fudge is cane sugar. Beet sugar is not successful in any form of confection such as frostings, candy, and preparations which should harden. If the sugar, chocolate, and milk are well mixed and placed over a medium fire and allowed to cool without boiling a smooth fudge will not result. Stirring should be done when the fudge is taken from the fire, not before. The fudge should be cut while warm. And to obtain a smooth glistening surface to the candy don't move the fudge while it is hardening.

What Is Needed.

One needs to make fudge a buttered platter, pan, tablespoon, cup, and two teaspoons. The ingredients for about a pound of fudge:

Three cups sugar.
Four heaping tablespoons cocoa or 2½ to 3 squares of bitter chocolate.
One heaping tablespoon of butter.
One and a half cups of milk.
One-half teaspoon vanilla.

If bitter chocolate is used slice very thin and add to the boiling sugar and milk. If cocoa is used mix the sugar and cocoa, add the milk, and place over fire. Butter the platter while the liquid is boiling, and after the preparation has boiled for four minutes test it by dropping half a tablespoon, skimmed from the top, into a half cup of cold water. When the fudge forms a soft ball in the bottom of the cup it is ready to beat.

Beat the fudge for five minutes, whipping in the butter and vanilla. As soon as the candy begins to feel heavy and sticky pour into the platter and set in cool place to harden. Cut while soft, remove and place on plate. For those who prefer a fancy fudge, walnuts, pecans, cherries may be added to the concoction just before it is poured in the platter. Marshmallow slices may be whipped in with the butter. If sweet butter is used in the candy a pinch of salt should be added, as it brings out the flavor.

Sugar Plays Important Part.

Sugar plays an important part in every one's diet. It is a body builder, supplying heat and fuel, and is not harmful if eaten judicially. Fudge and chocolate played a vital part in the world war, for it was one of the favorite rations of the soldiers. A box of homemade fudge taken to a baseball game, matinée, or what have you, is certain to be received with appreciation and gusto by one's guests.

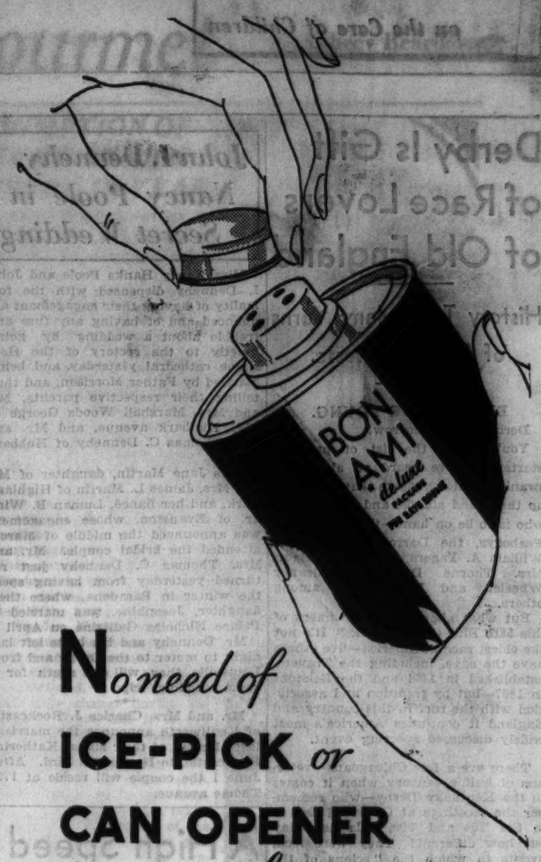

No need of ICE-PICK or CAN OPENER to get at this . . .

Probably you've opened your cleanser cans for years with either an ice-pick or a can opener. Simply because this is the best way you know, even if it is bothersome—and not very tidy.

But there's no need for such bother with the *Bon Ami de luxe Package for Bathrooms.* Just lift off the neat cap of this smart, black and gold package and there you'll find four holes already made—and in just the right size.

Bon Ami (in the *de luxe Package* or the regular *Powder* and *Cake* forms) is, as always, scratchless—odorless—harmless to your hands.

BON AMI

For Bathtubs, Tile, Sinks, Mirrors and Metals

"Hasn't Scratched Yet"

What a LUNCH for Mother!

And it's the easiest thing in the world to prepare. Just fill a bowl with Kellogg's Rice Krispies, pour on milk or cream and add some fruit. There it is! Help yourself! Proteins, energy, vitamins—*all* in this delicious treat.

Every one likes Rice Krispies because it's such a different cereal. Toasted rice bubbles that actually crackle in milk or cream. Delicious for breakfast. Splendid for the children's supper—so healthful and easy to digest.

Just ask your grocer for the red-and-green package. Rice Krispies are always oven-fresh—protected by the famous Kellogg's inside WAXTITE bag. Made by Kellogg in Battle Creek. *Quality guaranteed.*

Taste WILL Tell!

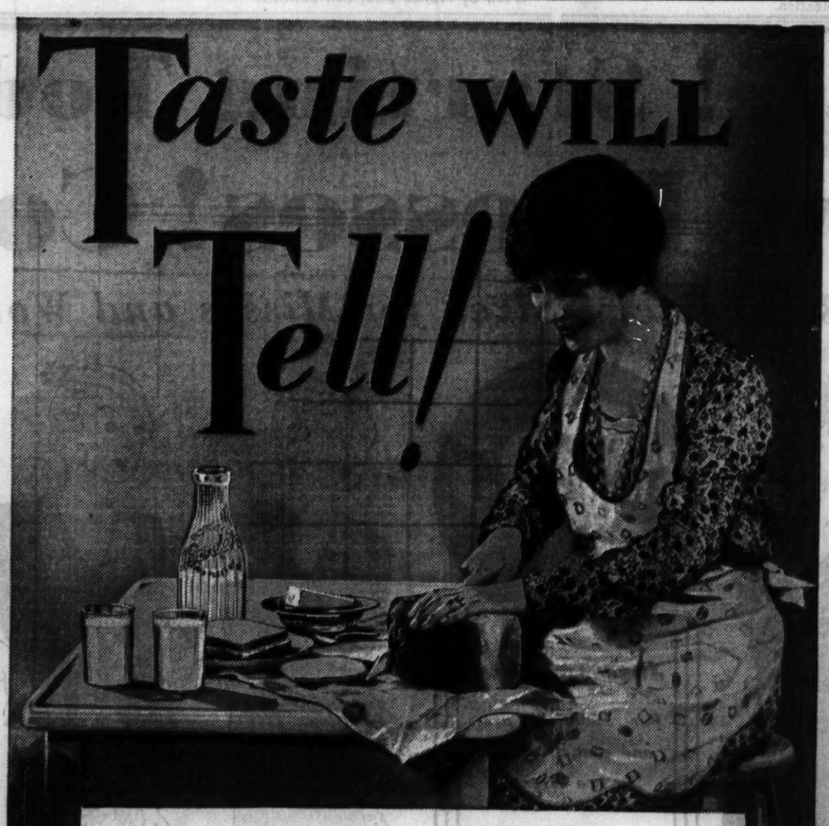

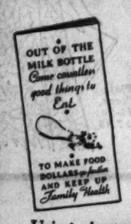

FREE to you

Using plenty of milk keeps family health *up*, eating costs *down*. Write for this valuable leaflet that tells *why* and *how*.

The simplest lunches are often the best. Sandwiches and milk—or just bread and milk—contain a world of nourishment. Especially appetizing when the milk is Borden's. Borden's Farm Products Co. of Illinois, 326 W. Madison St., Phone Franklin 3107.

BORDEN'S MILK

Today and Saturday Only!

LOWEST PRICE IN HISTORY!

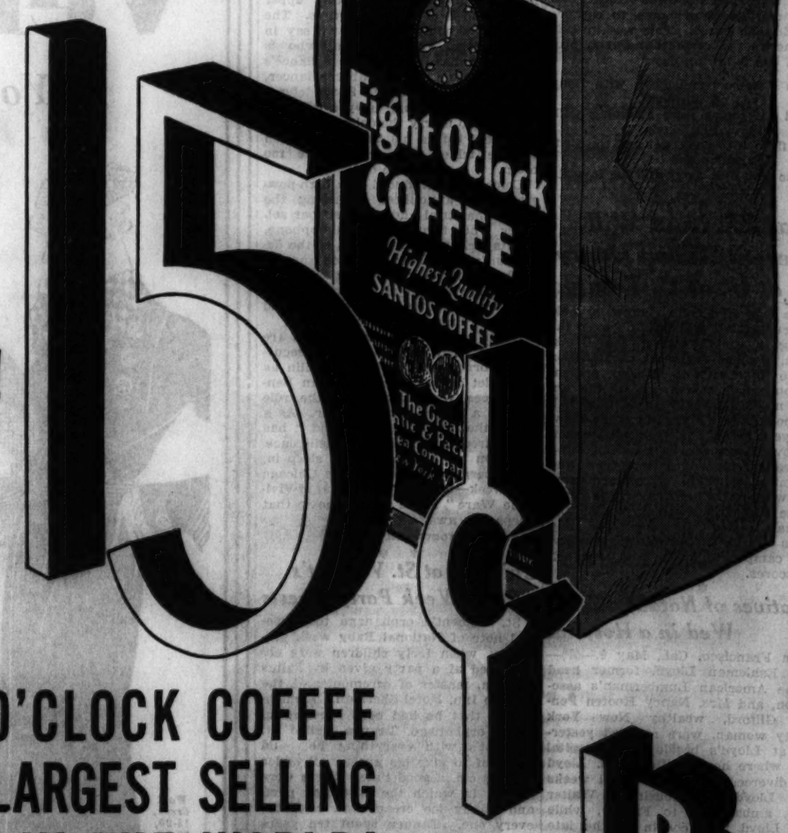

EIGHT O'CLOCK COFFEE IS THE LARGEST SELLING COFFEE IN THE WORLD!

Mild and mellow Eight O'clock, at only 15c a pound. We know this is the lowest price you've ever paid because it's the lowest price we've ever sold it for. And that means just one thing if saving money interests you—buy at least three pounds today or Saturday.

A&P Food Stores
ESTABLISHED 1859
WHERE ECONOMY RULES

THE GREAT ATLANTIC & PACIFIC TEA CO. : Middle Western Division

This Price Effective in Chicago and Suburbs Only

"Mere hunger gives place to the finer instincts of the gourmet" —Aubrey Beardsley.

RUSSIAN EASTER REPAST IS TRULY FEAST OF FEASTS

Baba, Paska Make This Spread Best of Year.

BY BETTY BROWNING.

"Feast of feasts," Russians of the Orthodox church call their Easter Sunday repast—and that in a calendar which numbers feast days by the score. Down through the centuries with the sacred rites which herald the day have been handed the formulæ for those prodigies of the culinary art —paska, baba, kolachi, koolich— which indeed mark the Easter dinner as a meal apart.

Here in Chicago last Sunday at hundreds of tables the Easter bread was broken and Easter eggs exchanged among friends as the faithful of the Orthodox church observed the day. And whenever callers came, "Christ is risen" was the greeting and "He is risen indeed" the reply. After the fashion of their ancestors the Easter kiss was given and gayly hued Easter eggs were exchanged.

Seven Weeks of Fasting.

Seven weeks of fasting traditionally precede the Easter festival. Meat, milk, butter, and eggs are banned; only fish is permitted on the menu, and vegetable oils are used exclusively in cooking.

During Holy week intensive preparations are under way at home as in the church. Housewives set to work to bake the towering paska, the baba, the long kolachi. So many dozen eggs must be painted in fanciful designs and dipped to brilliant hues that grandparents and children are recruited to help get them ready.

On Saturday night, shortly before midnight, Easter service begins. The adoration of the dead Christ proceeds for an interval, while the choir intones in ancient Slavonic to the rear of the basilica and the priest prays.

Then the painting of Christ and the Bible are shut in the sanctuary and the priest leads his flock out of the church. Deacons and bearers of the holy banners and deacons swinging censers of holy water go before him and after him streams the congregation bearing lighted candles.

Three times around the church, while a slow bell tolls overhead, they march, searching for the dead Christ as did the women in the garden of Gethsemane. Then at the threshold of the church the procession halts and the priest announces the tidings, "Christ is risen!" The congregation answers in unison, "He is risen indeed."

Bless Easter Food at Dawn.

Back into the church surges the throng with its gleaming candles and the resurrection service follows with reiterations of "Christ is risen." Until dawn the services continue; then comes the blessing of the Easter food.

Husbands have brought the paska, wives the meats and cheeses. Neat baskets are placed in rows on the lawn outside the church and the priest passes between them, blessing them as he goes.

Now the congregation scatters; in every home the holy food is placed on the table with dishes of colored eggs, fried eggs, and baked ham garnished with grated raw roots of horseradish, long thick kolbassa, sausages, and bowls of fruit. A holy ikon, a Bible, and flowers also adorn the table.

Dominating the board, the conical baba stands two feet high, a species of dark brown fruit cake trimmed with sugar scrolls, bearing the inscription, "Christos Woskrese" (Christ Is Risen). Baba, incidentally, means little old woman, little grandmother. Nearby is koolich, sweet bread, also conical, about six inches in diameter and a foot high.

Paska, white bread with a rich brown crust adorned with a braided brown crust cross, stands about 12 inches high and from one to two feet across. Cheese paska, great cones of cottage cheese with crosses cut out on the sides, are next to long, strudel-like kolachi.

After the Easter feast comes the Easter revelry, which lasts traditionally a week. Visitors come and go, and Easter eggs change hands countless times.

Gives Easter Recipes.

Recipes for the making of Easter delicacies have been provided by Mrs. Semkoff, wife of the Very Rev. Peter N. Semkoff, rector of St. Peter and St. Paul Carpatho Russian Orthodox Greek Catholic church, 53d street and Western avenue.

Mrs. Semkoff makes kolachi of dough rolled out flat and cut in thin strips. She alternates four fillings: Cottage cheese mixed with cream, eggs, and a little sugar; ground poppy seed cooked in milk; fried sweet cabbage chopped fine and mixed with cooked apple, raisins and nuts; fried sauerkraut.

How to Make Baba.

Baba is made with one cup flour, half a cake of yeast, a quarter cup of sugar, a quarter cup of seedless raisins, three eggs, one ounce of currants, half an ounce of citrons, and three-fourths of a cup of butter combined as for an ordinary cake.

Koolich is made with 3 cups of milk, 7 cups of flour, 2½ yeast cakes, 10 eggs, 2 cups of sugar, half a pound of ground almonds, a quarter pound of raisins, and a pound and a half of unsalted butter. A dough is made of the flour, yeast, and milk, and left to rise, then kneaded for half an hour, an hour or even five hours—the longer the more Russian the result. Put into cylindrical forms, filling half full, let rise three-fourths of the way, then cover top with white of egg whipped and bake.

Cheese Paska Recipe.

Cheese paska is made of five pounds of cottage cheese, a pound of unsalted butter, four yolks of eggs, two cups of sugar, one teaspoonful of salt, two cups of sweet almonds split lengthwise, a cup of dried cut lemon, orange or melon peels or maraschino cherries, and a vanilla stick. The cheese is under a press over night, then put through a sieve and mixed with butter, eggs and other ingredients. The combination is then put in a mold similar to a flower pot and left to drain with something heavy on top.

Blessing Precedes Russian Easter Feast

Paska, Russian Easter cake on which the lettering appears, is the principal holiday food of this display being blessed by the Very Rev. Archpriest Peter N. Semkoff, pastor of the Ss. Peter and St. Paul Carpatho Russian Orthodox Greek Catholic church. On the rector's table at 5210 South Western avenue are baked ham, several kinds of cheese and sausages, fresh horseradish to serve with bacon and eggs, Easter eggs painted by Mrs. Semkoff with the aid of Anna, age 9, and Nickolas, age 15. The resurrection picture of Christ and the gospel and cross backed by roses complete the festive board. [TRIBUNE Photo.]

SOME RECIPES FOR DELIGHTFUL CHILEAN DISHES

Sweet Corn Is Principal Feature.

BY NORMAN A. INGREY.

VALPARAISO, Chile, May 5.—Chilean dishes are popular in American households in this country, especially those in which sweet corn is the principal feature. One of the most favored is "humitas con dulce."

This is a favorite Chilean entrée and may be eaten hot or cold. Six ripe ears of corn are required with the additions of a pinch of salt and tablespoonful of sugar, and a little chopped chile.

Take the leaves off the corn and put them to one side. Grate the corn and to the pulp add a pinch of salt, sugar to taste, chopped chile, and a little boiling fat. Mix together.

Select the largest of the leaves and after washing deposit a little of the mixture into each one, to form little oblong parcels. Tie them up with strands of the same leaves and then place in boiling water. After five minutes they will be ready.

"Maiz con Nata" [Cream of Corn].

This is a hot entrée. Cook the whole ear, allowing one to each person. When tender cut off the grains and place in saucepan with cream, a little butter, salt, and an egg. Mix well and cook slightly over the fire. Serve and garnish with parsley.

"Pastel de Choclo" [Corn Pie].

This is undoubtedly the favorite dish when corn is in season. It is eaten daily in Chilean homes and is equally popular among resident Americans.

Required: Six ripe ears of corn, half a pound of beef rump [lean beef], one onion, a hard boiled egg, herb seasoning, sugar, and a quarter of a pint of milk.

Mince beef and chop onion fine, place in frying pan with salt and pepper, and cook till tender. Take raw corn and grate, add to pulp milk, sugar, and herb seasoning. Place corn pulp in pan or saucepan and cook till creamy substance is formed. Have ready a pie dish. At the bottom place the fried mince meat. On that place the chopped hard boiled egg, and then fill to top with corn mixture. Place a few nobs of butter on top and brown in moderate oven.

Cooked chopped chicken is often a substitute for the meat.

"Cazuela a la Chilena."

No midday meal in Chile is complete without this soup and it makes a frequent appearance at the United States embassy in Santiago.

Required: One pound of mutton with bone, one egg, square chunks of raw pumpkin, one quart of water, one carrot and one whole potato per person, one ear of corn cut in chunks, one onion cut in quarters, a few shelled peas, a handful of chopped green beans, one cut carrot, a handful of rice, and a few leaves of thyme and parsley.

Fry the mutton a golden brown and then put it into a large saucepan with the water and the above mentioned vegetables and rice. Allow to stew slowly until vegetables are tender, placing pumpkin last. When ready to serve break the egg, depositing the white into the soup and the yolk into the soup tureen. Then serve the soup in the tureen.

When serving allow one potato, one piece of corn, and pumpkin to each person.

APPLES PROVE TASTY AS SUBSTITUTES TO SERVE WITH MEATS

Apples provide an acceptable substitute at times for vegetables to serve with meats. Supplies of good quality apples in storage indicate they will be low in price until another summer harvest.

Hot baked apples, slightly sweetened, go well with almost any kind of meat. Scalloped apples served hot from a baking dish are easy to prepare. Pare and slice as for a pie and arrange in alternate layers with buttered crumbs and sprinkle lightly with sugar. Then bake until the top crumbs are brown and crisp.

CONSUMPTION OF COFFEE IN U. S. GAINS 9% IN YEAR

The average American citizen is drinking more coffee today than at any time in the history of the United States.

This fact is disclosed in statistics just released, which reveal that coffee imports into this country in 1931 amounted to the record breaking total of 1,742,521,000 pounds, an increase of 142,000,000 pounds, or 9 per cent, over the preceding year. Per capita consumption last year was 14.2 pounds, which is also a record, the highest previous figure being 13.3 pounds in 1902.

Practically all of the coffee consumed in this country is grown in South America.

For many years this country has led all other nations in the quantity of its coffee imports, but its per capita consumption during the last decade has ranked fifth, being exceeded by Denmark, Sweden, Norway and Cuba. Per capita consumption in this country, however, is steadily increasing and it now almost equals that of the other countries mentioned, in which it has shown very little change during the last 20 years. From this it is evident that the United States soon will become the leading per capita coffee consuming nation in the world.

Improved methods of coffee preparation and distribution in this country, as well as the greater care taken in the growing and harvesting of the product in some of the leading producing countries, are the chief contributing factors to the extraordinary increase in per capita consumption in the United States, according to trade authorities.

CANADIANS PLAN TO GROW THEIR CRANBERRIES

Canadians are becoming interested in producing their own cranberries instead of buying them from the growers located in Massachusetts, New Jersey, Wisconsin, and Washington and Oregon. Areas in Nova Scotia, New Brunswick, and Prince Edward island have been examined and suitable soil has been found for cranberry culture, according to agricultural authorities in Canada.

WHY buy a substitute when Creamettes [The world's finest Macaroni product] now cost only 8c pkg. 2 for 15c

Domino
Housewife's name for cane sugars
"Sweeten it with Domino"

LAST 2 DAYS
NATIONAL'S Big Food Sale

LARD · Pure Rendered · lb. 5c
CORN · Good Standard Quality · No. 2 can 4½c
BACON · Armour's Melrose · ½-lb. cello. pkg. 7½c
CRACKERS · Fort Dearborn Salted Soda · 2 lb. pkg. 15c
Mayonnaise Hazel Brand · ½ pt. 10c
Good Luck Oleo · 2 1-lb. pkgs. 25c
Bulk Prunes Santa Clara 30/40 · lb. 5c
Hunt's Prunes · No. 2½ can 12½c
Palmolive Soap · 4 bars 25c
P & G Soap White Naphtha · 9 giant bars 25c
Super Suds Dissolves Instantly · 3 pkgs. 25c

Preserve Sale
American Home Pure Fruit Preserves
Tasty and tempting for breakfast, for the kiddies' after-school lunch and for cake fillings. Six delicious flavors in this new style family size jar:
Strawberry · Raspberry · Plum · Peach · Pineapple · Apricot
3-lb. Jar 43¢
NATIONAL TEA CO. FOOD STORES

Laboratory discoveries prove value of Kellogg's ALL-BRAN

Here's why ALL-BRAN belongs on your table

IN THE past few months, many new scientific findings indicate that ALL-BRAN is a valuable addition to the daily diet. These laboratory investigations show that ALL-BRAN is an important source of two things needed to overcome constipation. "Bulk" to exercise the intestines. Vitamin B to tone the intestinal tract. (You will be interested in reading some of the results of these tests in the panel on the right.)

"Bulk" and vitamin B will help protect you from constipation and its effects—the headaches, the loss of energy, the poor appetite, the sleeplessness, the backaches, the wrinkles that so frequently result.

Now, in Kellogg's ALL-BRAN, you have both "bulk" and vitamin B in one delicious cereal. The "bulk" in ALL-BRAN is much like that in lettuce. Within the body, it forms a soft mass, which gently clears the intestines of wastes.

Moreover, ALL-BRAN furnishes iron for the blood. Tests prove that this famous health-cereal provides twice as much assimilable iron as an equal amount by weight of beef liver.

Isn't it much pleasanter to enjoy this appetizing cereal than to risk taking pills and drugs—so often harmful and habit-forming?

Try two tablespoonfuls daily—usually sufficient to overcome most types of constipation. If you suffer from a severe intestinal trouble, we suggest you consult your physician.

Special cooking and flavoring processes make ALL-BRAN particularly healthful. Tempting recipes on the red-and-green package. Made by Kellogg in Battle Creek.

Here are some of the results of recent laboratory investigations on bran

The Bulk in Bran
Laboratory tests show the "bulk" in bran is much like that in lettuce, spinach, and other leafy vegetables. It may be eaten by most persons who can eat these vegetables.

Vitamin B in Bran
One ounce of Kellogg's ALL-BRAN contains 45 vitamin B units, as much as that in one very large apple, or five ounces of orange juice.

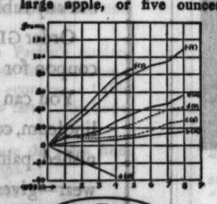

This chart* shows the effects of daily additions to the vitamin B-free basal diet of laboratory rats: (a) none, (b) 0.6 gm. prepared bran, (f) 1.6 gm. prepared bran.

Iron in Bran
Tests show bran provides twice as much blood-building iron as an equal amount by weight of beef liver.
In addition: Bran furnishes valuable proteins and other mineral salts, which promote health.
*"Wheat Bran as a Source of Vitamin B," by Rose, Vahlteich, Funnell and MacLeod, pages 369-374, J. Am. Dietetic Assn., March, 1932.

The gentle, natural way to overcome common CONSTIPATION

A PANTRY CREAM RECIPE

Cream Omelette
4 Eggs · ½ Teaspoon Salt
½ Cup PANTRY TABLE CREAM · Sprinkle of Pepper · 4 Slices of Bacon

Beat eggs slightly with a fork. Add PANTRY TABLE CREAM and salt. Put in double boiler and cook until eggs are set, stirring occasionally. Serve on buttered toast, sprinkle with pepper and top with slice of crisp bacon. Eggs cooked this way are very digestible and may be served with safety to children and invalids. 4 servings.

Send a Pantry Table or Whipping Cream label to S. M. A. Corporation, 4614 Prospect Avenue, Cleveland, Ohio, for a new Pantry Cream Recipe Booklet including soups .. salads .. frozen desserts .. etc.

"Who has never tasted bitter, knows not what is sweet" —German Proverb

A WISDOM TOOTH SUFFERER OFFERS SOME FOOD HINTS

He Wishes Some One Had Done the Same for Him.

BY ROE FOWLER.

What to eat while expecting the wisdom tooth—that is indeed a serious problem. To all prospective parents of wisdom teeth, therefore, this food message is addressed.

When I was having my own wisdom teeth, alas, there was no one to tell me how to go about it. These rules on eating, therefore, are the result of my own painful experience.

Once, for instance, I had two wisdom teeth coming through at once, an upper and a lower, on the same side. I went around for several days perpetually agape, with a continual expression of astonishment that amused my friends very much. It didn't amuse me nearly so much, but it did introduce me to liquid diets.

Expounding the Liquid Diet.

Liquid diets, as they are generally understood, are weak excuses for eating, being designed for invalids or people who are reducing. Your wisdom tooth sufferer needs more nourishment than they provide, since he is neither an invalid [though somewhat crippled] nor anxious to reduce. Incidentally, liquid diets should be resorted to only after a soft diet has become too painful.

But, above all, you must keep your strength, for you will want the little newcomers to be strong and healthy. They must have their chance in life.

My advice as a not-too-hardened wisdom tooth cutter is to go onto a liquid diet as soon as the first swelling apprises you that your wisdom teeth are about to arrive. Once, in youthful ignorance, I tried to cut a wisdom tooth by stern measures. I thought that a combination of Spartan fortitude and toast crusts might serve to bring out the best [dentally speaking] that was in me.

Fortitude and Crusts Depart.

Long before the new tooth hove into view, which was some two years later, the fortitude and the crusts were all gone, and I was a pitiable spectacle, resembling a cross between a mumps patient and an eating tobacco consumer. Nor was this a silent picture.

The ways of wisdom teeth are peculiar. They grow awhile, and then they stop—maybe for months—and then they grow some more.

If this growing continues for only two or three days, as it sometimes does, you might get by with a soft diet. Here are some suggestions: Spaghetti, macaroni [but not the top part that forms a crust], gelatin desserts, tapioca, soft bread pudding, custard and similar puddings [without cocoanut, nuts, or raisins], milk toast [shorn of its crusts], and mush or boiled cereals without husks. Also sundaes, such as butterscotch, fudge [and other nonsolid coverings; beware of fruit sirups and nuts], and soft fillings out of pie.

Beware of Chewy Foods.

Don't eat anything that crumbles, or has to be chewed, or that can get between the teeth and under the gums. Honest, you will regret it.

When worst comes to worst, however, and you feel as though even the air is too heavy on your tortured gums, you'll have to go on liquids. Some of the better liquids, in that case, are malted milks, eggnogs, soups [especially thick soups, which contain more nourishment than thin ones, and do not make your throat raw], toddies, melted ice cream, tom and jerry [try and get it], orange juice, lemonade, other fruit juices, plain milk or cream [a soothing drink in case your throat rebels], coffee, cocoa, ice cream sodas, and other fountain preparations.

As for the soups, you have to be careful not to season them too much, as both salt and pepper have a tendency to irritate the throat. Similarly, they should not be drunk too hot nor the cold drinks too cold.

Pork Loin Roasts, Hams Sell at Lower Levels

In its regular weekly report, issued for the guidance of consumers, the committee on marketing information of the Meat Council of Chicago states:

"Pork loin roasts and fresh hams are recommended as economical meat buys for the Chicago housewife over the coming week-end. Wholesale prices of fresh pork are unusually low and bargains in these cuts are available in lowest retail meat stores. Pot roast of beef and shoulder roast of veal also are selling at very low price levels."

THREE MEALS A DAY

From the Tribune Cook Book

BY MARY MEADE.

Dates on first sight have nothing especially exciting to recommend them. They are good—delicious, say most of us. And we are certainly coming increasingly to drop them into children's lunches and chop them up for salads, desserts, and scores of other delicacies. But aside from a few hazy memories of camels and palm trees tenaciously hanging on from grade school geography classes, these sweet meaty brown fellows would hardly be thought of as harboring a "past."

Yet, strange to say, dates have not only an eventful past but a colorful present. These brown luscious fellows we buy at the corner grocery, have—a great share of them at least—come from the small kingdom of Iraq, otherwise known as Mesopotamia. Each fall the huge clusters of dried fruit are harvested by the natives and shipped to all parts of the world. Those coming to America are raced here by competing date companies, each ship's captain and native crew striving to win the glory [and the bonus] for delivering the first new crop of dates to American markets. Last fall I witnessed the winning of such a race in the New York harbor and can vouch for the plump, chewy goodness of the fruit as it came out of the hold where it had been packed by Arab workers—months before—under the hot sun of Iraq.

Dates are one of man's oldest foods, but it has been only in recent years that we Americans have come to appreciate their value as a rich source of natural sugar and blood building mineral. Now that we do realize it, however, we are whole heartedly making up for lost time. And dates are discovering themselves playing all sorts of interesting new rôles at our tables. They've always given an especially pleasant texture and flavor when we've added them to muffins and puddings. But how about dates in baking powder biscuits, waffles, pancakes, omelets, souffles, and a score of other foods which have some way worried along without them all these years?

And there are always sandwiches—thanks to the earl of S. and his propensity for hunting—to supply uses for dates. Here are some hurry up sandwich fillings which I find make excellent eating: Chopped dates and finely diced celery mixed in proportions to suit your taste and made spreadable with tart salad dressing; ground dates and cottage cheese blended thoroughly and moistened with cream and a little butter; a date and peanut butter spread to go between whole wheat or Boston brown bread slices.

DATE BRAMBLES.

1 cup sliced dates
½ cup chopped pecans [or other nuts]
3 tbspns. orange juice
1 tspn. lemon juice
1 recipe flaky pastry

Blend the dates, nuts, and fruit juices. Then roll out the chilled pastry to one-eighth inch thickness. With a floured three inch cutter cut it into rounds and dampen the edge of each circle with cold water. Place a generous teaspoon of the date filling on one-half of each round and fold over the other half, pressing the edges together firmly. Arrange the turnovers on a floured baking sheet and bake in a hot oven [975 degrees F.] for about fifteen minutes.

DATE SOUFFLE.

4 eggs
2 tbspns. butter
3 tbspns. flour
1 cup milk
½ tspn. salt
¼ tspn. pepper
2-3 cup dates, ground

Make a smooth white sauce in the top of the double boiler with the butter, flour, milk, and seasoning, and cook until thick. Stir in the dates, beating hard to blend them thoroughly with the sauce. Now remove from the fire and beat in the egg yolks, one at a time. Finally fold in the egg whites, which have been beaten very stiff and dry. Turn the mixture into a well buttered baking dish, place in a pan of hot water, and bake thirty to forty minutes in a moderate oven [350 degrees F.]. Serve immediately, plain or with parsley white sauce. This serves four generously.

[Copyright: 1932: By The Chicago Tribune.]

Tomorrow's Menu.

MORNING.
Stewed Figs
Whole Wheat Cereal
English Muffins Jelly
Milk Coffee

NOON.
Cottage Cheese Loaf
Apple Salad
Date and Celery Sandwiches
Milk Tea

NIGHT.
Stuffed Heart
Sautéd Potato Slices
Creamed Carrots
Tomato Salad
Cherry Pudding
Coffee

Sunday's Menu

MORNING.
Tangerine
Sausages Bran Muffins
Milk Coffee

NOON.
Chicken Bouillon Pimiento Cream
Asparagus Loaf
Fried Apples
Raw Carrot Fingers
Bread Butter
Green Salad
Creamy Rice Pudding
Coffee

NIGHT.
Clam Chowder
Date-nut Sandwiches
Stuffed Celery Sticks
Frozen Fruit Salad
Ice Box Cookies
Ginger Ale Punch

SURE FIRE TEST FOR FRESH EGG; TRY POACHING IT

For the best test of an egg, poach it. So say poultry specialists who have studied the egg quality question from points of color of shell to the final test of eating. When two or three eggs are broken into a flat plate, the white should be thick enough to stand up around the yolks like a layer of clear and firm jelly.

Off odor is a reliable indication of off flavor. The color of the yolk depends on the feed the hens received and has little bearing on quality, tests reveal.

High quality eggs are credited with making lighter sponge cakes and omelets. For making custards or a dish of scrambled eggs, slightly watery whites have little effect on looks or taste.

Household Hints

If soup is too salty, a piece of raw potato put into the pot will absorb enough of the salt in a few minutes to make the soup palatable.

String beads on fine, good quality fishline and avoid broken necklaces.

Meat loaf bakes quickly in patty tins, and is attractive and easy to serve.

EGGS AT TODAY'S LOW PRICES GIVE BIG FOOD VALUE

Nutrition Expert Tells Recipes for Their Use.

BY EVERETT SWINGLE.

Fresh eggs at 11 to 25 cents a dozen are a bargain in food value and are giving prominence to National Egg week, which ends tomorrow night. Whether you fry, boil, scramble or poach them or use them in devious ways, the bargain is apparent to Chicago's housewives.

In studies of diet and meal costs experts in the past have often recommended that eggs can be used as substitutes for meats, cheese and fish. The problem of price has been pushed to the background with a general reduction in food prices, but eggs still remain a suitable substitution as a matter of variety in the diet.

Uses Are Many.

In cookery their uses include the following functions: to thicken liquids such as a custard, provide structure for cakes, make croquettes crisp, make souffles light, improve batter mixtures, emulsify salad dressing, and give color and flavor, in general, to many types of foods.

A tip on proper temperatures to use in preparing eggs is offered by Miss Dorothy Muehl, extension nutrition expert of Purdue university.

Low Heat Recommended.

"Success in egg cookery depends on long, slow cooking at a low even heat. It is recommended that a temperature of 250 degrees Fahrenheit be used when they are baked, and below boiling for cooking in water. Eggs are easily and quickly digested if they are properly cooked. Including eggs in each day's menu helps insure an adequate diet."

Miss Muehl gives the following recipes calling for the use of eggs:

COOKED FRUIT SALAD DRESSING.

2 whole eggs [or 4 yolks]
1 cup sour cream
½ cup vinegar
1 tablespoonful sugar
¼ teaspoonful mustard
½ teaspoon salt
¼ teaspoonful paprika

Beat eggs until light, add other ingredients and mix thoroughly. Cook in a double boiler and stir constantly until mixture thickens.

SCALLOPED EGGS AND MACARONI.

6 hard cooked eggs
2 cups cooked macaroni
2 cups thin white sauce
½ cup buttered bread crumbs
Salt and pepper to taste

Slice hard cooked eggs. Fill in buttered baking dish with alternate layers of buttered bread crumbs, macaroni and sliced eggs. Pour on white sauce and sprinkle with buttered crumbs. Bake in a moderate oven for 20 minutes or until crumbs are brown.

RUDDY TOMATO IS WHEELHORSE OF HEALTHY DIET

Pulls for You All Year Round at Low Cost.

No other vegetable gives so many kinds of value for the money nor is more readily available in all parts of the country at all times of the year as the tomato, which occupies a peculiarly important place in food planning, according to Dorothea Muehl of the Purdue university home economics department.

She points out that the tomato is used as a vegetable, but is really a fruit, and serves the same purpose in the balanced diet as the citrus fruits. Tomato juice can be fed to babies and small children to make sure they will get enough vitamins, especially vitamin C. It also furnishes some vitamin A, which is difficult to provide in sufficient quantity in a low cost diet, either for children or adults.

Suggested recipes for the use of tomatoes follow:

TOMATOES, CORN, AND CHEESE ON TOAST.

2 tablespoons flour.
2 tablespoons melted butter or other fat.
1 onion, sliced.
¼ pound sharp cheese, shaved thin.
3 cups tomatoes, canned or fresh.
2 cups canned corn.
2 teaspoons salt.

Brown the flour in a heavy skillet, remove the flour from the skillet and blend with 2 tablespoons of the fat. Brown the onion in the remaining fat, add the other ingredients except the cheese, and cook for about 10 minutes. Stir in the cheese and when melted serve on thin crisp toast.

TOMATO JELLY SALAD.

2 tablespoons gelatin.
½ cup cold water.
1 quart tomatoes, canned or fresh.
2 or 3 slices onion.
1½ teaspoons salt.
1 teaspoon sugar.
1 tablespoon green pepper, chopped.
2 tablespoons celery, chopped.
1 tablespoon parsley, chopped.
1 cup cabbage, shredded.

Soak the gelatin in the cold water for five minutes. Boil the tomatoes and onion for five minutes, strain through a fine sieve, pour the hot tomato juice over the softened gelatin, and stir until it is dissolved. Add the salt and sugar, and chill. When the gelatin mixture is partly set, add the finely chopped vegetables, and mix well. Add more salt if needed. If the mixture is not tart enough, add a little lemon juice or vinegar. Pour into wet custard cups and place in a cold place until set, turn out on crisp lettuce leaves, and serve with salad dressing.

TOMATO COCKTAIL.

1 quart tomatoes, canned or fresh.
2 stalks celery, chopped.
½ green pepper, chopped.
1 teaspoon salt.
2 tablespoons tomato catsup.
1 teaspoon onion pulp.
1 teaspoon horse radish.

Boil the tomatoes, celery, pepper, and salt for about five minutes, and rub through a sieve that is fine enough to keep back the seeds. To the tomato juice and pulp add the catsup, onion, and horse radish. [A little lemon juice is a good addition if the tomatoes are not very acid.] Stir the mixture well, and put in a cold place to chill. Beat before serving and pour into small glasses. Finely chopped parsley sprinkled on top adds attractiveness. Thinly sliced cucumber may be used in place of the parsley.

"YOU'LL TAKE A SHINE TO ME"
...says little Miss Bab-o

"Once you put me to work, you'll never be without me. I'm just eager to go... when I see dull, cloudy tubs and tiles that old-fashioned scourers 'can't do a thing with.' How I love to gently bring back their original lustre and charm. Quickly, at my slightest touch, glowing beauty takes the place of dreary surfaces. 'Rings' around the bathtub, dust, dirt... vanish in a flash. Insist on me by name BAB-O." At All Dealers 15c

BAB-O
brightens bathrooms
WORKS LIKE MAGIC ALL OVER THE HOUSE

P. S. Use BABBITT LYE for clogged drain pipes

If You Are Not in the Tribune You Are Not in Chicago

THE ORIGINAL ECRU OR CREAM CURTAIN TINT IN TABLET FORM

10c At Drug Stores — MADE IN U.S.A. "PRO-DURA" (PROTECTION) (DURABILITY) 28 BEAUTIFUL COLORS IN TABLETS — 10c At Dept. Stores

Endorsed by Housewives
Because Pro-Dura is easy to use
Pro-Dura colors are uniform
AND WILL NOT STREAK OR SPOT

Manufactured and Sold by
O. P. RUBARDT & CO., 2847 McLean Ave., Chicago

"I adore this blouse but it costs me a fortune in cleaning bills"
"Gracious, why don't you save the money with Lux . . . here's what I do—"

LUX keeps colors and fabrics like new

"I test a corner of the sash or hem in water... if it's safe in water I *know* it's safe in Lux. Then I just squeeze the lukewarm suds through—never *rub*, of course. Three rinses, and the dress is clean and bright as new!

"Lux floats out all the perspiration acids and odors, too. A dress is so much fresher after a Lux bath. And think what you save! A cent's worth or so of Lux does a dress, while it would cost at least $1.00 to have it cleaned."

For your KITCHEN FLOORS!

NO RUBBING
NO POLISHING... with
GLO-COAT • NEW FLOOR FINISH BY THE MAKERS OF JOHNSON'S WAX

Now the care of kitchen floors... and all other floors... is amazingly simple, with GLO-COAT, the new floor finish by the makers of Johnson's Wax. Find out for yourself how easy it is to use, what an exquisite lustre it will give your floors without any rubbing or polishing.

Order GLO-COAT today from any Johnson Wax dealer. Or if you wish, mail the coupon for a *trial can*—enough to do a small kitchen or bathroom.

You can use GLO-COAT on all kinds of floors—linoleum, composition, rubber tile or hardwood—varnished, painted or shellacked. It protects them against wear—gives them a lovely polish you will be proud of.

A child can apply GLO-COAT. When the floor is thoroughly clean (remove old grease, wax or dirt), you simply wipe on a thin coat of GLO-COAT with a cloth or mop, and let it dry. It dries in twenty minutes or less, and transforms your floors with gleaming beauty. That's all there is to it.

Send in the coupon for a generous trial can.

ALL JOHNSON WAX DEALERS SELL GLO-COAT

Generous TRIAL CAN S. C. Johnson & Son, Inc., Dept. B-10, Racine, Wis.
Please send me a trial can of GLO-COAT. I enclose 10¢ for postage.
NAME
ADDRESS

Writer Talks of Ills; Hazy on Remedies

Glenway Wescott Author of Essays.

"Fear and Trembling," by Glenway Wescott. [Harpers.] Published May 4.

GLENWAY WESCOTT, the author of "The Grandmother," which was the Harper prize novel 1927-'28, and "Good-Bye, Wisconsin," a book of short stories, has turned his attention to an examination of the plight of the western world in "Fear and Trembling."

GLENWAY WESCOTT.

With this introductory statement: ". . . my own private hopes seem at a given moment to be tending toward disappointment or at least disorder," Glenway Wescott reveals his personal attitude toward moral and social problems of today and he adds that since the first person plural is the conventional and the expected form for the expression of opinions, he must comply with the custom. He concludes disarmingly, "So, lest I bore as well as mislead the reader, I generalize in fear and trembling."

This book of essays falls into three general divisions. The first deals with what the author thinks to be contemporary literature's evasion of the problems that confront humanity. The second section contains a comparison and an evaluation of American and European cultures. The last part examines the plight of modern morals, religion, economics and various other vital phases of life.

Hazy on His Own Remedies.

The attitude of the author is one of pervading pessimism and discontent. He suggests rather vaguely and not constructively a new beginning and a beginning that does not know the meaning of the word "war." Where to start and what to do exactly, even what consistent and logical interpretation of life to hold are not revealed. "Fear and Trembling" furthermore is not so stimulating intellectually that the reader feels any urge to sit down immediately and find out just what is wrong with himself and the world he lives in.

Each subdivision (there are 51 altogether) in each section is never more than six pages long and averages around three. Some of the topics are "The Thinker's Task," "The Martial Instinct," "Essential Injustice," "Bach," "The Realist's Task," "The Duty of the Intellect," and "What Is God?" Glenway Wescott does not think that the solution of the world's dilemma lies in Europe but in young fierce bedazzled America. He despairs of the emancipated woman and democracy and communism he considers equally impossible. Christianity, he concludes, is obsolete. Somewhere in that dim gray half world between the ideal and the real lies the only possible salvation of the world, the salvation, rather obscurely and vaguely, that is truth and beauty and faith, simplicity and intelligent, self-conscious living.

After 368 pages of a rather melancholy and despairing comment on current life, Glenway Wescott has the humor to poke his observations rather ironically in the ribs in the "Envoi." He tells this story about Tolstoi. Tolstoi asked a Russian peasant what he would do if he knew the world was coming to an end the next day. The peasant thought for some time, probably scratched his head quizzically and finally answered, "I would plough."

"Fear and Trembling" is an interesting, informal, personal book, though its importance as a philosophic comment on life is not so convincing as its value as an artistic work. What Wescott says is less interesting than how he says it. The style of "Fear and Trembling" is curiously alive; it has a precious, subtle, evasive quality that intrigues the reader. Sometimes obscure and difficult, glancing away from the point taken up, it is suggestive, tenuous, and rather beautiful, and the study of it, which the reader cannot avoid, distracts his attention from the not too brilliantly assimilated social and philosophic opinions of the author. The book is thoughtful and well worth reading if only for the vivid description of the fight of a mongoose and a cobra and the many other lovely accounts of sights seen throughout Europe.

Other Books Out Today.

Among the books published today are:

"Memoirs of Prince Von Bülow (Little Brown), the third of these famous volumes. The book begins after the author's dismissal in 1909 and traces with astuteness the course of Germany prior to the war. Von Bülow says it was stupidity and not malevolence on the part of the German emperor and chancellor that threw the world into upheaval. He cites the giving of carte blanche to Austria in regard to Servia as the fatal and stupendous blunder of the kaiser.

The author vividly and disinterestedly pictures the events of the war, making it clear that he knew long before the end, the consequences, the inevitable failure and revolution. At the end of the volume whose subtitle is "The World War and Germany's Collapse, 1909-1919," Von Bülow writes of contemporary events in Germany and presents a brilliant picture of her probable future.

"The Financial Aftermath of War," by Sir Josiah Stamp (Scribners) clearly and simply, in terms to be understood by the average man, describes international finance and its place in the world since the war.—M. D.

* *

College Club Dinner.

The Chicago College club will give a dinner this evening for Mrs. Laura C. Bolton, who will tell of her experiences on expeditions to Africa with her husband, Rudyard Boulton, assistant curator of the Field museum.

Marriage Plans Told

Miss Garrigue Gallagher, daughter of Mr. and Mrs. Michael F. Gallagher of Deere Park, Highland Park, is to become the bride of Charles Alexieff Butland of Shanghai, China, on Saturday, May 21, at 5 o'clock in Christ church, Winnetka. Mr. Butland has just returned to Chicago from a visit to his father's relatives in England and is to be here until after the wedding when he and his bride will go to Seattle for a brief visit with his father, Capt. George Butland, before sailing for China. [Relck Photo.]

Tell Program of Needlework Guild Meeting

Large Luncheon to Mark State Conference.

[Continued from page 19, column 8.]

and Mrs. Clifford Templeton has charge of reservations.

There is to be a tea this afternoon from 5 to 8 o'clock at the Hubert Ropp School of Art, 100 East Chicago avenue, to open a spring exhibition of student paintings. Mrs. A. A. Carpenter, Mrs. Stanley Field, Mrs. Edward L. Hasler, Mrs. Philip Maher, Mrs. R. S. Simpson, Mrs. William Burry Jr., Miss Harriet Clifford, Mrs. Walter Paepcke, and Miss Eleanor Holden will act as hostesses with Mr. and Mrs. Ropp and Mr. and Mrs. Arthur T. Aldis, founders of the school.

Members of the women's board of the Presbyterian hospital are interested in the dance to be given this evening at the Blackstone by the hospital training school alumnae for the benefit of the school endowment fund. Among the loyal board workers are Mrs. C. Frederick Childs, Miss Helen Drake, Mrs. Ernest A. Hamill, Mrs. Frederick T. Haskell, Mrs. Wilton B. Martin, Mrs. Solomon A. Smith, Mrs. Theodore A. Shaw Jr., and Mrs. William B. ReQua.

Mme. Claire Dux Recital Tuesday.

Mme. Claire Dux [Mrs. Charles H. Swift] will give her annual concert for members of the University of Chicago community next Tuesday evening at Mandel hall on the campus. Nearly a thousand acceptances have been received for the invitations sent out by President and Mrs. Robert M. Hutchins to faculty members and friends of the institution.

The annual meeting of the Renaissance Society of the University of Chicago will be held Sunday, May 15, following a buffet supper. After the meeting Carl E. Bricken of the new department of music of the university will give an address after which he will give a piano program.

Mrs. Robert S. Pirie, the former Betty Borden, telephoned yesterday to ask for some notice regarding a rummage sale to be held on Saturday, May 14, in Marshall Field's old building at Deerpath and Bank lanes in Lake Forest for the benefit of the Ridge Farm Preventorium. Mrs. Pirie pointed out that the sale would be exceptional, for which so many people moving and spring house cleaning going on in most households at this time of year the young women in charge of the sale have been able to make quite a remarkable collection of "white elephants." Mrs. Charles Dennehy is chairman of the junior board of the preventorium which is managing the sale.

Mildred Blair Wedding Plans.

The wedding of Mrs. Mildred Marshall Blair and John Hayward, whose engagement was announced late last month, will take place early in June with only the family present, so a telegram from Mrs. Blair announced yesterday. Whether it is to be in New York, where Mrs. Blair has been living, or in Philadelphia, from where the wire was sent, was not stated, but we presume it is to be in New York, where her parents, Mr. and Mrs. George E. Marshall, formerly of Chicago, are residing.

Mrs. Blair adds that she and Mr. Hayward, who is of New York and Boston, will leave immediately after the wedding to spend the summer at his summer place at Centerville on Cape Cod.

Miss Frieda Foltz, Mr. and Mrs. George Artamonoff, and George Sensensey have taken a little house on the river in Geneva, where they expect to spend week-ends during the summer.

The house probably will become a popular week-end rendezvous with the colony of attractive young Russian refugees who are such friends of these four young people, and that it will be the scene of many informal and interesting parties during the season goes without saying.

Speaking of the Russian colony here reminds us of the charming visitors who are here now, staying with Prince and Princess Rostislav at 1311 Astor street. They are Prince Rostislav's brother and his bride, Prince and Princess Vassili, who are making a motor tour of the country in the interest of the business in which he is engaged.

Princess Vassili, formerly Natacha Galitzine, is a distant relative of Prince Nicholas Galitzine and the former Aleka Galitzine, now Princess Rostislav. Prince Vassili and Prince Rostislav are the sons of the Grand Duchess Zenia and the Grand Duke Alexander and nephews of the late Czar Nicholas.

Vassili and Rostislav are their first names, so it is departing from custom for their wives to be called by those names, but since the young princes do not use their family name in this country there seems to be no other way of providing last names for the young women unless they use their husbands' first names as surnames.

Two May Be Presented at Court.

Although Chicago appeared to have been left out when the lists of Americans to be presented at the Court of St. James this season was made public it appears that at least one and perhaps two Chicagoans will be presented by Mrs. David Bruce, daughter of Ambassador Mellon.

Miss Louise Dewey, the second daughter of the Charles S. Deweys, has received from Ambassador Mellon a copy of the dress regulations for the presentation, although her formal engraved invitation has not been received as yet. She will be following in the footsteps of her mother, presented in 1927, and her elder sister, Suzette, now Mrs. Frederick M. Alger Jr. of Detroit, who was presented the year before. Mr. Mellon, you will remember, was Mr. Dewey's chief when the latter was assistant secretary of the treasury.

The other Chicagoan who it is reported will be presented is Mrs. Trevor D. Stamp, the former Frances Bosworth, whose marriage on April 5 in Evanston was of international interest.

Some uncertainty as to the presentation of Mrs. Stamp arises as a result of a change in the date for the wedding. Names of those to be presented must be submitted by Jan. 1 each year. Since the Bosworth-Stamp wedding was originally set for June, Lady Stamp did not submit the name of her new daughter-in-law because it was not expected that she would be in England in time. The earlier wedding date has taken the bride to London in time but relatives here have not learned whether a special dispensation has been asked or granted.

Wellesley Alumnae Open Meeting Today.

Wellesley alumnæ here will have a busy two days starting this morning, for the first regional conference for Wellesley alumnæ ever held off the campus is to be held here today and tomorrow.

The opening session will start at 10:30 o'clock this morning at the Woman's Athletic club, where all the meetings are to be held, with Mrs. William Sherman Hay presiding. Mrs. Francis E. Broomell, president of the local Wellesley club; Mrs. George Frost of Chestnut Hill, president of the national alumnæ association; President Ellen F. Pendleton, Mrs. Frederick G. Atkinson, Mrs. Stewart W. Munroe, and Mrs. William A. Vawter II. will be the speakers.

Mrs. Henry Hoyt Hilton will preside at the luncheon at 1 o'clock, when Chauncey S. Boucher of the University of Chicago will speak. This afternoon's session at 3 o'clock will be presided over by Mrs. Bruce MacLeish, with Miss Elizabeth Patterson, Mrs. Chester Woodley, and Dean Coolidge as speakers.

Miss Ruth Lester will preside at tomorrow morning's session and addresses will be made by Perry Dunlap Smith, Miss Anna Raymond, Francis L. Bacon, Dean Coolidge, President Pendleton, Mrs. Gowan C. Williams, Mrs. William B. Smith, and Mrs. William B. Hale. Mrs. Broomell will preside at the luncheon and annual meeting tomorrow, when there will be speeches by President Pendleton, Dean Coolidge, and Miss Margaret Christian. There will be a tea from 4 to 5 o'clock tomorrow for prospective students and their mothers.

Present Plays Tonight

JOSEPHINE M. CLEARY. LUCILLE CRAWFORD.

The Northern Trust Players, all employes of the Northern Trust Company, will present four one-act plays at the Goodman theater tonight. Lucille Crawford has an important role in "The Ghost Story" and Josephine M. Cleary appears in "Fore," a play of a golfing husband. "The Valiant" and "Mr. Sampson" are the other plays. [Koehne Photos.]

NEW YORK SOCIETY

New York, May 5.—[Special.]—The marriage of Miss Marjorie Y. Kane, daughter of Mr. and Mrs. John P. Kane of New York and Locust Valley, to Elbridge T. Gerry II., son of Mr. and Mrs. Robert L. Gerry, is to take place on Saturday afternoon, May 21. The officiating clergyman will be the Right Rev. Frank Du Moulin, former bishop of Ohio. The wedding is to be one of the notable events of the spring in society.

Mr. and Mrs. Eugene S. Newbold sailed on the Bremen. They will pass the midsummer at their summer home at Jamestown.

Children's Memorial Hospital Makes Special Plea for Funds

BY KATHLEEN McLAUGHLIN.

(Picture on back page.)

Amateur economy experts singing about their exploits in conserving the pennies were asked yesterday to compare their savings with the drastic economies being enforced at the Children's Memorial hospital at Fullerton parkway and Burling street.

When the half dollars and quarters saved on operating expenses in this hard pressed institution are translated into terms of braces for sagging young shoulders, spectacles for eyes that must be treated or be forever sightless, splints for fractured limbs that must grow strong and straight again, and medicines jobless fathers cannot possibly buy, the real importance of the struggle can better be understood. It is a gallant fight, but it looks like a losing one.

A deficit of $15,000 faces the hospital this year, because this haven for ailing juveniles is all but swamped by the overflow from paying hospitals as far north as Winnetka and Highland Park. Its capacity of 264 beds has been sorely taxed during recent months, in spite of the fact that only the most urgent cases are being admitted. Others who under ordinary circumstances would be bed patients are receiving ambulatory treatment or care in their own homes. No child more than twelve years of age is admitted and 98 per cent of the youngsters are charity patients.

Funds have to be found somewhere to handle the overflow. That is why women board members spent several days recently addressing by hand 6,000 personal appeals for financial aid. That is why the saving of coal by means of the new power plant means so much. This plant also heats a seven story nurses' home. And the man in charge of the incinerator is inordinately proud of his system of burning the dry materials first and then consuming the damp ones, which uses up practically no gas.

Menus for child patients are carefully checked to find the favorite foods, that buying may be done most efficiently within the standard of service. Even what is left on the trays is weighed and there is intense rivalry between wards to keep this waste to a minimum. When it was found that checking the linens for the laundry occupied the time of one nurse that duty was relegated to laundry employés, and thus the services of another trained nurse were added to the staff.

These are but a few of the methods employed to offset the steadily increasing burden of expenditures in the outpatient department. The increase in the total cases handled here, from 47,465 in 1930 to 62,557 in 1931, indicates there is a corresponding increase in demands put on the hospital finances.

Free drugs for these children jumped 56 per cent in 1931 over the 1930 figure. Forty-three per cent more braces and surgical aids were needed and 26 per cent more optical aids—glasses and such.

The hospital board, the outpatient department and the staff will be grateful for contributions sent the institution to help this situation.

Fifty boys and girls from the outpatient department will be among 1,800 to be entertained by Sears-Roebuck tomorrow afternoon at a matinée performance of the "Breadline Frolics" at the Majestic theater.

Red Forms Smart Contrast to Black and White Print

WOMAN'S AND MISS' TWO PIECE DRESS.

This two piece model shows what a famous French dressmaker does with contrast this season. The original dress was made of a vivid red silk crêpe (for the blouse), with a black and white printed crêpe for the skirt. This will be lovely for warm days without a coat.

The pattern, 2717, comes in sizes 14, 16, 18, and 20 years and 36, 38, 40, and 42 inch bust measure. Size 36 requires 2¼ yards of 39 inch material for the blouse, with 2¼ yards of 39 inch material for the skirt.

Order Blank for Clotilde Patterns

CLOTILDE PATTERNS,
CHICAGO TRIBUNE, P. O. BOX 537,
Grand Central Station, New York City.

Inclosed find $..... Please send me the Clotilde patterns listed below:

Pattern No..... Size..... Price.....

2717.....

Name .....

Number and Street .....

City .....

State .....

How to Order Clotilde Patterns.

Write your name and address plainly on dotted lines, giving number and size of such patterns as you want. Inclose 10 cents in stamps or coin [coin preferred; wrap it carefully] for each number, and address your order to Clotilde Patterns, CHICAGO TRIBUNE, P. O. Box 537, Grand Central station, New York City.

Note—Clotilde patterns are made in New York exclusively for THE CHICAGO DAILY TRIBUNE. They are perfect in fit, up to date in style, and the easiest of all patterns to use.

OCEAN STEAMSHIP MOVEMENTS.

Arrived.	At.	From.
Excambion	New York	Marseilles
Norfolk	Hamburg	Baltimore
Franconia	Hilo	New York
Pres. Roosevelt	Plymouth	New York
Columbus	Cherbourg	New York,
Hamburg	Southampton.	New York.

Sailed.	From.	For.
Majestic	Cherbourg	New York
Paris	Plymouth	New York
Drottningholm	Gothenburg	New York
Deutschland	New York	Hamburg
Bremen	New York	Bremen
Gen. v. Steuben	New York	Bremen
Albert Ballin	Hamburg	New York,
Berengaria	New York	Southampton.
Berlin	Bremen	New York.
Europa	Southampton.	New York.
President Polk	New York	Manila.
Vulcania	Naples	New York.

A New Chorus Pleases with First Concert

Metropolitan Singers Are Well Received.

BY EDWARD MOORE.

The Metropolitan Singers of Chicago, a new choral organization, gave its first public concert at Kimball hall last night under the direction of Tudor Williams. The chorus was organized last January in the twofold belief that many people enjoy singing together and that many others enjoy listening to song whose purpose is melody and entertainment. Judging by the performance last night and the crowd that filled Kimball hall the organizers were quite correct in both their aims.

At present the chorus numbers about fifty members. The program paid tribute to a number of the better known composers in their lighter moods, Dvorak in the choral arrangement of his symphonic movement now called "Goin' Home," another choral arrangement of the Beethoven minuet, as well as works for the men's and women's sections and the whole chorus.

Frederick Newell Wood, tenor, was the assisting artist, appearing in two song groups and also in the solo part of the Gounod "Sanctus," and in all cases to the liberally expressed satisfaction of the audience.

Ruth Napier, pianist, closed the season of the Young American Artists' series at Curtiss hall last night. She has a marked talent for the piano and has been well taught. In fact her performance was marked with considerably more maturity than those of a number of her predecessors in the series in this and in past seasons. Bach's French suite in G was played alertly and with much charm, and in the Chopin B minor sonata she played not only like a well trained pupil but with a distinct and personal point of view. Later parts of her program contained works by Debussy, Rachmaninoff, Scriabin, Liszt and Rudolph Ganz.

* *

Richard Harrison Players to Present Shaw Work

The play, "Androcles and the Lion," by George Bernard Shaw, will be presented tonight by an all-Negro cast of the Richard B. Harrison Players at the Wendell Phillips High school. The players have created their own interpretations of the characters and the first century Christians in the play will sing a number of Negro spirituals at appropriate times during the action. All scenery and costumes used in the play have been made by the players themselves.

* *

Prairie Club Hike.

Members of the Prairie club will hike tomorrow at Northbrook.

AN ATTRACTION THAT IS STARTLING IN ITS MAGNITUDE!
Never in all the history of the theatre has Chicago been stirred to so feverish an interest in a picture . . . You'll see why!
GRETA GARBO JOHN BARRYMORE JOAN CRAWFORD WALLACE BEERY LIONEL BARRYMORE
GRAND HOTEL
A METRO-GOLDWYN-MAYER PICTURE
NOTE! THIS PICTURE WILL NOT BE SHOWN IN ANY OTHER THEATRE IN CHICAGO THIS SEASON
Matinee Today and Every Day
WOODS
Randolph and Dearborn
Twice Daily 2:40 and 8:40
Sundays and Holidays, 2-6-8:30
ALL SEATS RESERVED
Mat. 50c to 1:00—Eve. 50c to 1.50

EUROPE
375 miles
NEARER
Save 20c on the $1 by new reduced rates
Chicago to Europe. Go via the St. Lawrence Seaway. It's 375 miles shorter. It cuts open-ocean time by a full third. And, it's economical.
Along this seaway, ply Canadian Pacific's modern liners. Whether you select an "Empress" for First Class, a "Duchess" for luxury combined with economy, a Cabin liner for her solid comfort at very low fares... you know your liner is "up-front" in her division.
Look into this short route. Compare the rates, from home back home. Compare the ships.
All-expense Tours, as low as $169 for 17 days.
Frequent sailings each week from Montreal and Québec, (trains to ship-side), to British and Continental ports. Folders from your own agent or E. A. Kenney, Steamship General Agent, 71 E. Jackson Blvd., Chicago, Ill. Phone: Wabash 1904.
Canadian Pacific
ST. LAWRENCE SEAWAY

"I had many a cry over my hands"

until my neighbor said, "Change to Chipso"

Every day my HANDS looked WORSE—but I didn't BLAME the GRANULATED SOAP that I'd been BUYING!

* * *

"Change to CHIPSO," said the lady next door, "And in a WEEK, dear, your HANDS WILL SHOW there's nothing like it!"

* * *

I'm just THAT PLEASED—since I'm using CHIPSO for DISHES and WASHING I wish you could FEEL how SMOOTH my HANDS ARE!

* * *

Do try CHIPSO for QUICKER, RICHER SUDS—SAFE even for SILKS—lovely for YOUR HANDS!

Nell was sick about that new silk teddy—

"From now on, I wash silks in Chipso," she says

Nell surely is OFF STRONG GRANULATED SOAP. She says it RUINED her best PINK TEDDY!

* * *

"Why didn't I use CHIPSO?" she says. "I knew I was taking a BIG RISK when that POWDERED SOAP HURT my HANDS!"

* * *

Nell's right. CHIPSO can't be BEAT—gives you QUICK SUDS and MUCH BIGGER SUDS! Soaks out DIRT FAST and SAFELY—never ROTS CLOTHES.

* * *

CLOTHES cost MONEY. HANDS can't be BOUGHT—PROTECT them with rich safe CHIPSO!

"Ned's new underwear is falling to pieces," she said

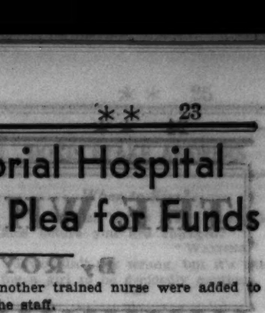

And I said: "If you'd use Chipso they'd still be new"

Madge was SOLD on GRANULATED SOAP. But yesterday she SAID new CLOTHES were going BAD on her!

* * *

"Your soap is so HARD on YOUR HANDS," says I, "it must be ROTTING your CLOTHES."

* * *

Now MADGE has CHANGED over to CHIPSO. In one WEEK it's SMOOTHED her HANDS! She says CHIPSO gives her BIGGER SUDS—and SOAKS OUT dirt MUCH FASTER!

* * *

Give your HANDS and CLOTHES the benefit of QUICK-SUDSING CHIPSO—FAST and SAFE—even for COLORED SILKS.

AMUSEMENTS.

SELWYN Last 3 Times
COUNSELLOR-AT-LAW By ELMER RICE with OTTO KRUGER
MATINEE TOMORROW
Entire Balcony $1.00. Main Floor $1.50.
Tonight and Saturday—Last Students and College Nights—All Balcony Seats $1
EXTRA Come Early
COUNSELLOR-AT-LAW Will Move to the ERLANGER ON SUNDAY
SELWYN SUNDAY, MAY 8th
ARCH SELWYN Presents 2 Weeks Only
AMERICA'S GREATEST CAST:
*Arthur Byron *Basil Rathbone
*Robert Loraine *Mary Nash
*Cecelia Loftus *Diana Wynyard
Benn W. Levy's Thrilling Play
"The Devil Passes"
NIGHTS . . . $1, $1.50, $2.00, $2.50
Thurs. & Sat. Mats. - $1.00, $1.50, $2.00

GRAND OPERA HOUSE LAST 3 TIMES MAT. SAT.
"THE BLUE MASK" THE GAY AND GLAMOROUS MUSICAL ROMANCE with GUY ROBERTSON
Opens This Sunday Nite 8:20
GEORGE M. COHAN THE AMERICAN ACTOR
IN HIS NEW COMEDY
"CONFIDENTIAL SERVICE"
SEATS NOW—Nites: $3, $2.50, $2, $1.50, $1. Mat. Sat. $2.50 to $1. Wed. Mat. $2 to 50c

HARRIS TONIGHT 8:15 SHARP
Last 2 Weeks—Mats. Wed., Sat., 2:15
Seats Now for Last Week
KATHARINE CORNELL in The Barretts of Wimpole Street

ERLANGER BEGINNING NEXT SUNDAY
The Dramatic Triumph of the Year
"COUNSELLOR-AT-LAW"
By Elmer Rice (Author of "Street Scene")
With OTTO KRUGER and Perfect Cast
WILL MOVE TO LARGER QUARTERS ACCOUNT OF POPULAR DEMAND.

CHICAGO STATE STREET Near Randolph
ON THE STAGE—
"THREE'S A CROWD"
Complete with FRED ALLEN, TAMARA GEVA
—ON THE SCREEN—
"TRIAL OF VIVIENNE WARE"
REGULAR CHICAGO THEATER PRICES

LAWNDALE YIDDISH THEATRE
Tonight, Tomor. & Sun. Mat.
Eve. Sat. Mat. 2 for 1
LEON BLANK 2 TOGETHER AARON LEBEDEFF
In a Musical Production
A Cast of 40 The Great Miracle

AMUSEMENTS.

AN EVENING of UNALLOYED MIRTH
STRINGING BROADWAY
Sophisticated Musical Revue (for Adult Audiences)
The Tatterman Marionettes
Goodman Theatre Week May 9-14
Evgs. at 8:30
Seats Now—Box Office—$1, $1.50 & $2
Special Children's Play—Sponsored by Junior League Theatre
"THE LEGEND OF THE LIGHTNING"
Sunday, May 8, at 3:00—Saturday, May 14, at 10:30 and 1:00. Seats Now—Price $1.00.

Riverview
Western—Belmont—Clybourn—Roscoe
OPENS WED., MAY 11

WRIGLEY FIELD
CLARK AND ADDISON STREETS
BASEBALL TODAY
Cubs vs. Brooklyn
GAME at 2 P. M.
Box Seats on Sale at A. G. Spalding & Bros., 211 S. State Street, and Wrigley Field

ADELPHI EVERY NITE at 8:30
$1.50 Mats. Wed. & Sat.
"Intelligent Spring romance!"—Days Evening American.
LOUISE GROODY ERNEST GLENDINNING
"A CHURCH MOUSE" A Merry Comedy

THE WHISPERER

By ROY VICKERS

SYNOPSIS.

"The 'Whisperer' Crimes" have held London terrorised for months. Numerous wealthy persons have been kidnaped and held for ransom. The ransom victim is sent a small wireless receiving set by means of which the "Whisperer" speaks, using his own short wave, and gives directions for delivering the ransom demanded. Police dare not interfere because death results for the captive if directions are not carried out.

Joyce Morrow, engaged to Roland Blatch, secretary to Sir Henry Glazeborough, M. P., a leading philanthropist, is taken captive. Roland is forced to steal jewels which are in his keeping for the bandit to insure the safe return of his beloved. When Joyce is again safely home, Roland decides to accept an offer from the bandit to join his band and try to recover the jewels. He is sent to an address where a woman named Connie gives him a facial treatment which alters his appearance. Roland reports every day to Connie, where the Whisperer talks to him through a telephone fond speaker, but remains hidden from view. He is sent to collect ransom from Lord Whiddon, and is involved in the killing of Lady Whiddon when her husband fails to meet the Whisperer's demands. Roland finds the Whisperer's hideout. He sees Sir Henry leaving and is faced with the staggering truth that the Whisperer is Sir Henry. Prowling through the house Roland becomes locked in the room used to imprison the captives. The Whisperer's next victim is the young daughter of Rembold Harner, minister of development in Australia, who is in London with special credit from his government to place orders for British made farm machinery. Harner refuses to use his government's money for ransom. Miss Harner is thrust into the room where Roland is also a captive. Roland fires at one of the Whisperer's men who opens the door and escapes with Miss Harner. Roland returns to Connie's and is taken captive. Joyce Merrow calls at Connie's.

INSTALLMENT XXIII.

FACING DEATH.

Lying on the floor near the sofa was Roland's engraved match box Joyce had given him. She picked it up and, without comment, held it in her open palm.

"O, very well!" Connie shrugged her shoulders. "You must forgive me for lying—one generally does lie on these occasions to save other people's feelings. He is living here. You can't see him now because he's out. But I admit he is living with me."

"As your lover? . . . O, no!"

The girl was utterly certain about Roland—insultingly certain, thought Connie. For a moment she forgot her peril. She saw in Joyce Merrow all that she herself might have been—saw the girl despising her for what she was. She must strike or go mad.

The two others promptly fell upon Roland and there followed a free fight against heavy odds.

"You're very sure of him, aren't you? Well, let me tell you, you'll never see him again." She laughed wildly. "Nor shall I, if you want to know. He has played the double-cross on the Whisperer and he's gone to his death."

The double-cross! So that was what it meant. Joyce knew that Connie had been lying when she said that Roland was her lover. She knew with equal certainty that Connie was now telling the truth.

Five minutes later the telephone rang in Chief Inspector Larpent's room at Scotland Yard. He guessed that it was Joyce Merrow, whom he had chosen as the only means of communicating with Roland Blatch.

He heard her voice trembling as she told him of her interview.

"That's all right, Miss Merrow, that was only bluff!" he assured her.

But he did not believe his own assurance. Mentally he made a note that in all probability Roland Blatch was already dead.

. . . . . .

Roland had no means of checking time after the gangsters had put him blindfolded in the saloon. It seemed a very long drive, but for all he knew it might have taken anything between one and three hours.

Eventually the car stopped and he was lifted out, carried in the open air about a hundred yards, then into some building where he was dumped in an armchair.

The eye bandage was taken off and Roland saw that he was in a long, low ceilinged room, sparsely but adequately furnished. The walls were of paneled oak. The armchair in which he sat was at the end of the room—at the opposite end was a long sideboard on which was a profusion of fruit on glass stands. Electric bulbs at three points in the ceiling.

While he was taking stock of the room and its odd equipment his captors had partly removed his bonds. The gag had gone and his arms were free, but his legs were still constricted. Acute fear of immediate death had given place to a dull wonder.

"Well, you fellows, what's the next move?" he asked.

Number Two opened a long wooden box, like a cricket chest, took out a pair of headphones and put them on. Next he picked up a mouthpiece on a cylinder—looking like a large electric torch, a replica of the one Roland had used that fateful night on the Great West road.

"Number Two. Number Two." He spoke into the mouthpiece. "All present and correct, Chief! . . . Right!"

Number Two took out a second pair of headphones, wired to the apparatus in the box, and signed to Roland to put them on. When he had done so Roland was handed the torchlike transmitter.

Then came the voice of the Whisperer.

"Roland Blatch, late Number Six! You are accused of spying upon this organization, of defeating my plans and of murdering your comrade, Number Four. Have you anything to say?"

"Yes. I'm sorry about Number Four. I shot him by mistake."

There was a moment's silence and then:

"I have not grasped the nature of your defense. What do you mean by mistake?"

"I mistook him for you," said Roland curtly.

"You plead guilty then to using arms against this organization?"

"Look here, chief!" exclaimed Roland. "As a murderer you're the biggest thing that has ever happened. As a judge you are simply a pompous ass and I'm not going to play the silly game of holding a trial. You can tell these poor devils to shoot. I'm quite ready."

"Come, Mr. Blatch. Personal insult is surely unnecessary! It is not my intention to have you shot—nor even hanged. You will realize that I have to preserve discipline in my tiny army. Every day we all risk being shot or hanged. So I am afraid you will have to die by torture."

"Are you fool enough to think you can get these men to obey an order to torture me?"

"No—I am not such a fool, Mr. Blatch. I shall simply give them the order to say good evening to you and leave you. They will obey that."

Roland was puzzled and the voice went on:

"Would you like to know how you are going to die?"

Roland did not answer. The Whisperer was playing with him—enjoying himself.

"You are indifferent? You prefer to find out for yourself? That is true courage. I must warn you it will take you a very long time to find out."

That was a little too much for Roland.

"Let's have it, then!" he demanded.

"Certainly, Mr. Blatch. Do you remember the old myth of Tantalus, who lived forever with a raging thirst—in the middle of a stream that he could not reach with his lips? Probably you do! The English word 'tantalize' is derived from this myth. . . . Well, you will share the fate of Tantalus, Mr. Blatch. But, of course, you will not live forever. You will live possibly for a fortnight or so—when you will die of thirst. Before that, as you know, you will become a raving lunatic."

Roland could not bring himself to take the words seriously. He was wondering what the Whisperer really meant when the voice spoke again.

"Number Two. You will now leave Mr. Blatch. Remember to take the wireless apparatus with you. You must leave his hands unbound. If he offers any resistance—overpower him but do not shoot."

Number Two took the transmitter from Roland and put it back in the long box. Roland removed the headpiece.

"I say, you fellows! Suppose you join forces with me—and we'll get that cold-blooded, murdering devil between us?"

"Huh! If it was anybody else we'd chance it. But a damn fine chum you'd make! What price Number Four?"

Roland was fired to anger by the retort. With a quick movement he levered himself from the armchair and struck Number Two a crashing blow between the eyes.

The two others promptly fell upon Roland and there followed a free fight against heavy odds. While he was lashing out, butting, using every possible offensive trick, Roland shouted at the top of his voice.

The fight lasted a surprisingly long time before it came to its inevitable end. With his thighs and ankles bound, Roland had no hope of ultimate victory. But the three men were all bleeding and badly marked before they had him on the floor.

"Get that door open—it doesn't matter him yelling!" panted Number Two.

One of them rushed to obey, releasing Roland's right arm, with which he promptly jabbed Number Two in the stomach. . . . The fight was in danger of beginning all over again.

"Now, as soon as I give the word—all together through that door!" said Number Two when they had again got Roland under control. . . . "Now!"

Simultaneously the three of them leaped away from him. Before Roland had struggled to a sitting position they were through the door and had slammed and bolted it behind them.

While he was getting his breath back Roland unfastened the canvas bands. Then he tore off the stage property bandages.

"By Jove, I believe the minx knew all the time, and was playing Delilah! Phew! I enjoyed that fight! Now let's have a look at this jolly old hookum!"

He paid little attention to the door. It was too obvious a point of attack. What about the windows and the paneling? He tried the latter first.

He felt it, then put his shoulder against it. True that it was of wood, but it might have been of steel for all the impression he could make on it.

Then he realized with something of a shock that the room had no windows. There remained the ceiling. It was low for the length of the room, but just too high to be reached by standing on the armchair. He set an upright chair on the armchair.

[Copyright: 1932: By Roy Vickers.]

[Continued tomorrow.]

Bright Sayings of the Children

Bobby, age 4, was to accompany his daddy to a shooting match for the first time. Bob arrived on the scene with his hands full of matches. When we asked him why he carried the matches, he replied indignantly, "Why, for daddy to shoot at, of course."

A. A. W.

Four year old Patricia was inquiring about the annual meeting at our church the night before and mother told her, "They made daddy a deacon."

"Did he bring it home with him? Can I have some?" she asked.

E. A. R.

GASOLINE ALLEY—THERE'S AN IDEA

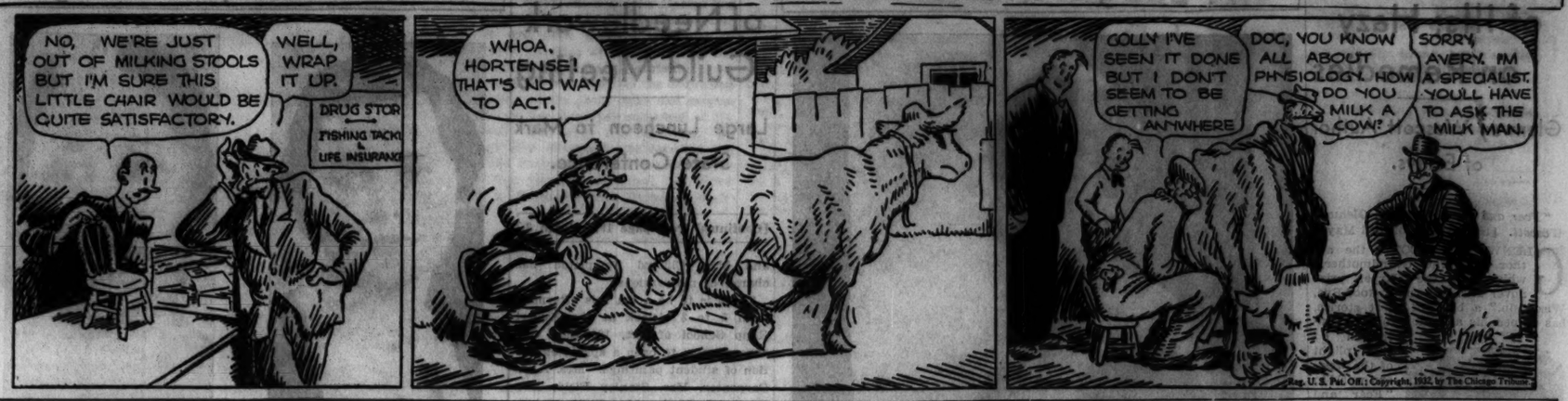
NO, WE'RE JUST OUT OF MILKING STOOLS BUT I'M SURE THIS LITTLE CHAIR WOULD BE QUITE SATISFACTORY.
WELL, WRAP IT UP.
DRUG STOR
FISHING TACK
LIFE INSURANC
WHOA, HORTENSE! THAT'S NO WAY TO ACT.
GOLLY I'VE SEEN IT DONE BUT I DON'T SEEM TO BE GETTING ANYWHERE
DOC, YOU KNOW ALL ABOUT PHYSIOLOGY. HOW DO YOU MILK A COW?
SORRY, AVERY. I'M A SPECIALIST. YOU'LL HAVE TO ASK THE MILK MAN.
King
Reg. U. S. Pat. Off.; Copyright, 1932, by The Chicago Tribune

All-Star Cast Being Used in 2 New Movies

Follows Success Achieved by "Grand Hotel."

BY GEORGE SHAFFER.

[Chicago Tribune Press Service.]

Hollywood, Cal., May 5.—Metro-Goldwyn-Mayer was so successful with its "Everybody in the cast a star" idea in making "Grand Hotel" that the studio is continuing to cast all principal rôles with starred players both in "Strange Interlude," now practically completed, and "Red Headed Woman," just going into production.

Jean Harlow who plays the provocative red head in "Red Headed Woman," is cast with the following all of them starred and featured in the past: Chester Morris, Lewis Stone, Una Merkel, Leila Hyams and May Robson.

Miss Hyams plays the wife, rival of the colorful vamp for love of Morris and Stone plays Chester's worried father. Una Merkel plays the beauty parlor blond who is the chum of the red headed vamp. Jack Conway, who directed "Arsene Lupin," directs.

Will Rogers' description of movies at the present and three years ago is "things are not like the old days. Now Producers Sam Goldwyn, Joe Schenck and Sid Grauman won't raise each other 100 marks on anything. In the old days they could play poker and it was nothing for them to raise each other two pictures on a pot."

Kubec Glasmon, the Chicago druggist who in the last two years has become one of Hollywood's most prolific and successful screen writers [in collaboration with John Bright of Chicago], is dividing his time at present between work on another film story for Warners and a novel dealing with the Chicago colored belt.

"Millionaire Dollar Legs" is the new name of "On Your Marks," the Olympic games comedy which Paramount is shortly to put out with Jack Oakie, Bill Fields, Ben Turpin, Harry Langdon, Hank Mann and others in the cast. The title doesn't refer wholly to Lyda Roberti, the leading lady, the studio says, but partly to the male track men.

At the annual convention of the Paramount Film corporation forces held here today it was announced that the studio will film 65 feature productions during the ensuing 12 months, giving increased employment to studio workers over the last year. Among the features will be film versions of "A Farewell to Arms," with Frederic March and Claudette Colbert; "The Lusitania's Secret," a mystery story written about the actual salvaging of the famous torpedoed liner, with Miss Colbert and Randolph Scott; "The Song of Songs," with Miriam Hopkins and Herbert Marshall; "The Lone Cowboy," Will James' noval, presenting Scott and Frances Dee of Chicago, and "Mirrors of Washington," with Tallulah Bankhead and Gary Cooper.

* *

Report Ann Harding Will Get Reno Divorce Today

Hollywood, Cal., May 5.—[Special.]—Ann Harding will fly tomorrow from Hollywood to Reno, where preparations have been made for her to appear in court and present a counterplea for divorce from her actor husband, Harry Bannister. According to the information here, Bannister and Miss Harding agreed; through a series of conferences between attorneys, that Bannister would relinquish his request for a decree in his wife's favor.

* *

St. Clement's Guild.

St. Clement's guild will give its annual card party to benefit St. Clement's church tomorrow afternoon at the Webster hotel.

Here's a Grand Beauty Cocktail to Precede Your Heavy Date

BY ANTOINETTE DONNELLY.

It's more than possible one of these evenings five-thirty is going to find you with a date ahead of you to which your dragging spirits respond disheartenedly. You wish you didn't have to go. You wish you felt more like going. You wish—anyway, you waste some precious moments wishing.

Get home as fast as you can! Shed the working clothes and hop into a tub of hot water, after you've pinned your hair back tidily and smothered your face in cream. The heat of the water opens the pores and gives the cream a chance to penetrate thoroughly. Wipe off the cream and then let cold water run into the tub until the water is quite cool, splashing yourself with it.

Then, for a few minutes in bed, thinking of nothing, least of all of the brief time you have before the escort is due. Let the gentleman cool his heels in the front room for a few minutes, if necessary. It's better that he wait while you get your pick-me-up than to have him be met by a frayed and frazzled sweety.

Try to get in ten minutes absolute relaxation; fifteen, if possible. Then arise and splash cold water on face and neck again—and then proceed with the makeup preparations.

You will find that this treatment, which may be performed readily in a half hour, relieves those fatigue lines that spring seems to take a vicious delight in creating. Women who come home from a shopping afternoon—spring or any other season—know that discouraged reflection thrown back at them in the hall mirror. For such, the half hour pick-me-up is recommended.

There is nothing particularly brilliant about the above freshening hint. Only women overlook the advantages of the cold water addition recommended here. Preparing for the dinner frock, they take a hot tubbing, as a rule, and more often than not feel weak and shaky, flushed and flustered; not at all as they feel with the cold water [cool, anyway] feature. This adding cold water to the warm already in the tub is substitute for a shower, which often isn't desirable on account of the wave.

BEAUTY ANSWERS

TOM: I NEVER HEARD OF GOING hatless converting straight hair into curly. I'm afraid that's one of those fairy tails that get around about hair.

MINNIE S.: FOR THE PIMPLES under the flesh which you describe I think you should consult a skin specialist. Local treatment is not the answer to your problem.

Events on the Stage

"Clowns in Clover," a revue to be staged by Lew Leslie, will figure on the Chicago playbills during the period of the national political conventions. Its première will occur about the middle of June, or possibly a week earlier. Miss Verree Teasdale and Walter Woolf, recently seen here as the stars of "Experience Unnecessary," have been engaged for important rôles. The authors of the entertainment are Dorothy Fields, Jimmy McHugh, and Nat N. Dorfman.

This will be the first of a series of four musical shows on Mr. Leslie's program. The others will be an intimate revue called "Satires," which will be scheduled for a Broadway engagement next December, and two all-Negro entertainments—a second edition of "Rhapsody in Black," with Ethel Waters as star, and a second edition of "Blackbirds."

Maude Adams and Otis Skinner will end their successful tour in "The Merchant of Venice" in Lansing, Mich., tomorrow night. They started in Cleveland Nov. 3, and have traveled from the Atlantic to the Pacific coast, carefully omitting New York. It is considered unlikely that the co-stars will take their Shakespearean production to Broadway next season. It is known, however, that Miss Adams is searching for another play, which she hopes to submit to New York audiences in the fall.

Sinclair Lewis' novel "Dodsworth," published in 1929, will be dramatized by Sidney Howard and staged next season under the auspices of Gilbert Miller. The story deals with the reactions of an American manufacturer and his wife to contacts with European life. Lewis' most famous novel, "Main Street," was staged in 1921 without success. His "Arrowsmith" is now in service as a talking picture.

Ethel Barrymore will be starred next season under the management of Arthur Hopkins in "Encore," a play by Victor Wittgenstein and Sheridan Gibney. Siegfried Rumann, who has the rôle of Von Presying in the stage version of "Grand Hotel," has been engaged in Miss Barrymore's support.

Next week's premières on Broadway will include "Mourning Becomes Electra," with the Chicago cast; "A Thousand Summers," a play by Merrill Rogers, with Jane Cowl as star, and "The Lady Remembers," a farce of anonymous authorship. C. C.

Dr. Hutchins Will Present Scout Key to Engineer

Robert Maynard Hutchins, president of the University of Chicago, will present the scoutmaster's key, national Boy Scout award, to S. R. Jenson, chief engineer of the university, this afternoon in recognition of his long period of volunteer scouting service. Mr. Hutchins will be assisted by Philip P. Sachs, chairman of the leadership training committee of the Chicago scout council. The award is made to men who have spent five or more years as scoutmasters and who have attended successive training courses.

Columbia Damen Club Will Plant Tree Today

The Columbia Damen club will plant a tree today near the Goethe monument in Lincoln park in commemoration of the one hundredth anniversary of the death of the German poet. Mrs. Hugo F. Simon, wife of Dr. Hugo Simon, German consul general in Chicago, will officiate in the planting ceremony.

—THREE FREE—
LECTURES
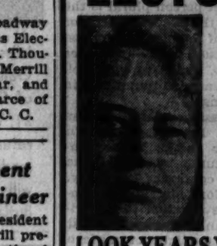
Subjects:
"Hold Your Mind on What You Want"
"Intuition"
"Vibration"
LOOK YEARS YOUNGER
In a Few Weeks
Startling new discovery on rejuvenating muscles of face. It will surprise you.
Afternoon Lectures of Special Interest to Women
CONGRESS HOTEL
MON., TUES., WED., LOUIS XVI Room
May 9, 10, 11, 2:30-3 P. M.

MOTION PICTURES DOWNTOWN | MOTION PICTURES DOWNTOWN. | MOTION PICTURES DOWNTOWN

Today...10:30 A.M.
AN ENTERTAINMENT SENSATION
A $4-40 Musical Comedy Smash Hit at Our Regular Popular Prices
"THREE'S A CROWD"
35c to 1 P.M.
ON THE STAGE—INTACT
All the Sets—All the Girls
All the Comedy—All the Songs
All the Scenes—All the Fun
MAX GORDON'S Musical Sensation With Its Broadway Cast Headed by
FRED ALLEN
Comedy star of the original company
Tamara GEVA
Dancing sensation of the original company.
and on the screen
The Radio Drama That Electrified the Air—Exciting—Sensational!
"The TRIAL of VIVIENNE WARE"
JOAN BENNETT
DONALD COOK
Skeets GALLAGHER
Fox Film Production
Millions pried into her soul . . . millions called her guilty . . . yet her only guilt was love
Music Features MARCELLI
Orchestral Production HANS MUENZER
Violin Solo CLARENCE OLIVER
Tenor Solo
PUBLIX-BALABAN & KATZ
CHICAGO
RANDOLPH STATE LAKE

Doors Open 8:45—35c Until 6 P. M.
2—Mighty Attractions—2
Primitive Love! Jungle Thrills!
A Drama that Defies Convention!
TARZAN THE APE MAN
with JOHNNY WEISSMULLER
— AND —
"COHENS and KELLYS IN HOLLYWOOD"
Chas. Murray—George Sidney
WARNER BROS.
ORPHEUM
STATE AT MONROE

S-U-P-P-A-S-S-I-N-G
"Merry Widow" and "Waltz Dream"
"Das Lied ist aus"
["THE SONG IS ENDED"]
Greater than the screen success "Zwei Herzen im ¾ Takt"
With Willy Forst and Liane Haid
ENGLISH TITLES
UFA CINEMA
Chicago at Michigan
Cont. 1:30 to 11:30
Prices: Aft. & Eve. 50c

Castle News Reel Theater
STATE AT MADISON
—ADDED ATTRACTION—
LEVINSKY - WALKER
FIGHT PICTURES

JONES · LINICK & SCHAEFER
LOOP-END THEATRE
STATE Sub-JACKSON and VAN BUREN
Continuous 8 a. m. to Midnight
Opens Today New Playing
DOUBLE FEATURES
News—Comedy—Travelogues
Today and Saturday
"The Lost Squadron"
"Chesters at Play"
Sun., Mon. and Tues.
"Hotel Continental"
"Are You Listening?"
Prices—All Seats
8 A. M. to 6:30 P. M. 15c
Nights—25c
Sat. & Sun. to 3 p. m. . 15c
After 3 p. m. 25c
Children always 10c
Smoking on the Mezzanine

DOORS OPEN 12:30—35c TO 6 P. M.
TODAY & TOMORROW—SOVIET REVIVAL
"10 Days That Shook the World"
Punch & Judy Van Buren at Michigan

NORTHWEST
ALAMO 3641 W. Chicago Ave.
MATINEE EVERY DAY—25c, 1:30 to 6:30
TRIPOLI TRIO—In Person All Performances
John & Lionel Barrymore—"Arsene Lupin"
"Greeks Had a Word for Them"—Joan Blondel
LOGAN Paramount Milwaukee-Sawyer
Opens 1:30. 15c to 7
NOW—MATINEE DAILY
JACK HOLT—"BEHIND THE MASK"
CHARLIE CHAPLIN—"CITY LIGHTS"
ADMIRAL 15c, 1:30-6:30, Eve. 25c
3 FEATURES—"Docks of San Francisco"
"Behind the Mask"—"Gay Caballero"
NEW DRAKE 25c to 7:15, Eve. 30c
3 FEATURES—"POLLY of the CIRCUS"
"GAY CABALLERO" & "POLICE COURT"
MONT CLARE Grand Ave. at Harlem
"THE GREEKS HAD A WORD FOR THEM"
BUCK JONES—"ONE MAN LAW"
PORTAGE PARK 4050 Milwaukee
Nancy Carroll
Lionel Barrymore—"BROKEN LULLABY"
Tom Keene—"SADDLE BUSTER"
TIFFIN 4051 W. NORTH AVE.
John and
Lionel Barrymore—"ARSENE LUPIN"
Richard Talmadge—"GET THAT GIRL"
IRVING Irving Park Blvd. & Crawford
GEO. O'BRIEN
"GAY CABALLERO" & "HOUSE DIVIDED"
EMBASSY 3940 Fullerton. 15c, 1:30 to 7
Jack Holt, "Behind the Mask"
Geo. O'Brien—"THE GAY BANDIT"

MOTION PICTURES DOWNTOWN | MOTION PICTURES DOWNTOWN

PUBLIX-BALABAN & KATZ Wonder Theaters
ORIENTAL RANDOLPH STATE LAKE
35c—10:45 a. m. to 1 p. m.—50c to 6 p. m.
TODAY! MEET THE EXOTIC STAGE AND SCREEN STAR!
ANNA MAY WONG IN PERSON
The most colorful personality in America—
In a Lavish, Entertaining Stage Sketch
Stirring Stage-Music Extravaganza
"FORWARD MARCH"
TERRELL & FAWCETT, mirth-provokers!
CANDREVA BROTHERS, mad-melody!
LOYALTA Arabian Stallions, tricksters!
12 AMERICAN STEPPERS, hot stuff!
on the screen
Meet a Mystery Woman That Defied Convention! Dared Shame—for Love!
"The WOMAN IN ROOM 13"
Fox Film thriller with these favorites
ELISSA LANDI
RALPH BELLAMY NEIL HAMILTON
Extra! Verna Buck, Preston Sellers, Phil Shuken

CHICAGO
RANDOLPH STATE LAKE
35c—10:30 A. M. to 1 P. M.
For complete details see advertisements elsewhere in these pages.
—On the Stage—
"THREE'S A CROWD"
Complete Musical Comedy Smash . . Intact with Fred Allen, Tamara Geva
—On the Screen—
"The Trial of Vivienne Ware"
JOAN BENNETT
Skeets Gallagher—Zasu Pitts

UNITED ARTISTS
RANDOLPH at DEARBORN
35c—9 A. M. to 1 P. M.
The Gayest, Most Sparkling Picture of the Decade!
"THIS IS THE NIGHT"
Paramount's Joy Hit with
Lily DAMITA
Roland YOUNG
Charles RUGGLES
Cary GRANT

McVICKERS MADISON near STATE
35c—9 A. M. to 1 P. M.
ABSOLUTELY A SENSATION!
Like a bolt from the sky this drama of a woman's glorious love has taken Chicago!
The Strange Case of Clara Deane"
Paramount's Production of
"The Biggest Story Ever Told"
WYNNE GIBSON, PAT O'BRIEN
Frances Dee—George Barbier
For laughing out loud
LAUREL & HARDY
in "The Music Box"

Be up-to-the-minute in make-up with Po-Go!
Po-Go Rouge—hand made in France—offers you five of the smartest Parisienne shades! Choose yours—and you'll win new admiration. For this made-by-hand rouge goes on so smoothly—lasts so long—looks so good! Yet costs so little! Po-Go, in its Frenchy case, is only 50c.
New: Po-Go Lipstick; Permanent—lasts for hours. Never looks greasy. Exquisite quality. Three shades.
Po-Go
Rouge & Lipstick
Each, 50c
At All WALGREEN Drug Stores

Right Training Obviates Need for Punishment

Leaflets Deal with Behavior and Other Problems.

BY GLADYS HUNTINGTON BEVANS.

Three varied questions appear today.

Question: "My young son is much interested in the why and wherefore of our new baby. Does your Sex Education booklet deal with that?"

Answer: Yes, it contains several references to interesting short pamphlets that are helpful.

Question: "Have you any booklet dealing with the punishment of children from 4 to 8?"

Answer: No, as I do not believe in any imposed punishments. Those that are the logical results of actions or behavior serve with intelligently reared children. But we have a number of leaflets which deal with behavior and child management, which many mothers write they have found helpful. Good management takes the place of punishment.

Question: "I have two youngsters in second year high school and two in the grades. The two in high school are having to arrange their curriculum to conform to college requirements and they are thereby missing some of the subjects in which they are most interested. I can see that the colleges must have certain standards for entrance—but what to do?"

Answer: I'm afraid my answer to your last question must be discouraging. There isn't much parents can do under these circumstances if their children are nearing college entrance. The best we can do is to make their education in the grades as free and rich as possible.

The only thing you can do now is to see if your older children cannot follow some of their special interests outside of school, if it does not involve strain. For the rest, if parents come to demand live education hard enough the schools will have to conform. The new education is already on its way.

There is a change taking place in high or prep schools. More of them are becoming progressive in their methods and the colleges are already looking toward the fact that they will be compelled to meet this condition, and change certain cut and dried academic requirements for entrance.

[Copyright, 1932: By The Chicago Tribune.]

New Waistline Jacket of Redfern Suit May Be Worn Open or Closed

BY BETTINA BEDWELL.

PARIS.—[Special.]—As this column has been proclaiming ever since the February fashion collections, the suit ensemble should be the mainspring, body and soul, or what you will, of your new wardrobe. Your suit may have a wrap of any length—from a three-quarter coat all the way up to a jacket that gets no farther than the waistline. It all depends upon the occasion.

Nothing could be more appropriate than Molyneux's three-quarter length suit coats, with tunics of equal length, for almost any afternoon affair that is not formal. There are suits with jackets that come just to the top of the hips and those that come just below that are appropriate for both sports and town wear. But if you want a suit that is smart, jaunty, not too dressy nor too tailored, you will want one with a waist length jacket, like the one in the drawing.

Redfern is the creator of the suit shown today with its jacket the length of a bellhop's, but the comparison stops there. The double breasted jacket, which is just as smart worn either open or closed, has a narrow roll collar and leg-o'-mutton sleeves whose puff ends just below the elbow.

There is, of course, the new high top skirt—this one is normal in back, but comes up into two points above the waistline in front. It, like its jacket, is in a smooth woolen, in an orange red, which is one of the colors that loom large on the colorscape this spring. This skirt has an inverted plait which is stitched half way down the center front. The tucked-in blouse, which is white peau d'ange jersey, has and which also tucks in under the points of the skirt.

Ravinia "Varieties."

"The Ravinia Village Varieties," an amateur revue, will be given tonight and tomorrow night at the Ravinia village house. Proceeds will go to the maintenance fund for the village house.

Art Exhibition of Ropp School to Open Today

Work of Students Win High Praise.

BY ELEANOR JEWETT.

The Hubert Ropp School of Art of Lake Forest and Chicago is the latest adventure into the conscious development of a Chicago art. Back of it are various persons known for their knowledge and love of painting and sculpture.

Among the sponsors of the school are Mr. and Mrs. Arthur T. Aldis, Mrs. A. A. Carpenter, Mrs. Stanley Field, Mr. and Mrs. Frederic Clay Bartlett Jr., Mrs. Clay Judson, Robert P. Bates, Walter S. Brewster, and Mrs. Tiffany Blake.

With this background of enthusiastic promoters, it is not strange that an air of eagerness pervades the school whose first annual exhibit of students' work opens this afternoon with a tea in the school galleries, 100 East Chicago avenue.

The exhibition will remain on view over Saturday and Sunday. It is an interesting affair. Two or three students of exceptional brilliancy give the last necessary impetus to a keen appreciation of what Mr. Ropp is accomplishing.

Among the children of the Saturday morning class is a remarkable 14 year old boy, Le Roy Ratchett, to whom already several scholarships have been awarded for the unusual power and promise of his drawing. Little Kay Goodman, with her love of horses, paints imaginative pastures galore, all inhabited by fiery steeds. Lorraine Logan has a whimsical touch. Boys outnumber girls in this class and John and David Baldwin and the rest are runners-up for favor in their part of the school show.

Among the older students John Wally is unusually forceful in his manner of work; William O'Reilly accomplishes sensitive and clever portraits; Rowena Fry is a person to reckon with, and so are Aleen Gallagher, Dorothy Keene, Elisabeth Wing, Nellie Snitzer, Mrs. Arthur Aldis, and Mrs. William Burry Jr. It is remarkable what Mrs. Burry has done in only her second canvas.

Robert P. Bates, long head of the Chicago Latin school, with Miss Mabel S. Vickery, shows some excellent things, among them a splendid line drawing in red chalk of a "Rodeo Hero." Rowena Fry has made a quick portrait-sketch of Mr. Bates that is capital and should by hook or crook be hung in the Latin school now.

Mrs. Clarence Fisher of Kenosha shows an amusing and well done fish in sculpture and a sensitive and beautifully executed torso of a woman in wood. Mrs. Randolph Simpson shows a clever owl in wood.

Richard Jacobson offers in sculpture the head of an old woman and the fiery head and thick neck of an idealized horse. Another student with unusual talent in both sculpture and painting is Babs Burton.

Among the better known women who are students in the school are Mrs. Philip Maher, Mrs. Stanley Field, Mrs. A. A. Carpenter, Mrs. Walter Paepke, Mrs. Duncan Hodges (Sarah Brewster), Miss Eleanor Holden, and Mrs. Lloyd Laflin. Mrs. Arthur Aldis has been mentioned before and the decorative quality and brilliance of her dramatic flower studies make her a force to be reckoned with.

The exhibit is of interest and the reputation of the school is firmly established through the excellence of this student show.

WASHINGTON SOCIETY

Washington, D. C., May 5.—[Special.]—President and Mrs. Hoover had guests dining with them this evening. Dr. and Mrs. Bernard R. Smith of North Carolina arrived today at the White House for a short visit.

Mrs. Hoover attended the dedication service of the great choir and sanctuary of the Episcopal cathedral of SS. Peter and Paul this morning. At 5:30 this afternoon she received the state chairmen of the women's committee for the cathedral, of which Mrs. William Adams Brown is chairman.

President Hoover received the French ambassador, Paul Claudel, at noon, who presented Michel Clemenceau, son of the late "Lion of France," famous wartime premier of that republic. M. and Mme. Clemenceau are guests of the Ambassador and Mme. Claudel, on their way to the latter's home in California.

Yesterday Mrs. Hoover was hostess at tea, having as her guest Mme. May, wife of the Belgian ambassador, and Mme. Lippens, wife of Senator Maurice Lippens of Belgium.

Solicitor General and Mrs. William D. Thacher entertained at tea this afternoon in their Georgetown home in honor of the members of the American Law institute, who are attending the sessions of the institute this week. Mrs. George L. Storm of New York, daughter of the hosts, acted as hostess for her mother, who is ill and unable to be present.

Chap Wants a Wife and His Jilted Gal, Too

Some Men Are Like That, Says Doris.

BY DORIS BLAKE.

There is a phase of male psychology that women are at a complete loss to understand. It is their touching assurance that they can make friends of two women rivals. Also their simple faith that a discarded girl must see, as the man does, the beauties of her successor.

Bound up with this sweet and innocent faith in woman's great big heartedness is the further illusion men hold about their rights to the continued friendship of the girl encouraged for a time to believe she was the favorite but who found through a wedding announcement that she was not.

Maybe the ideal thing would be to accept men on their preferred terms; that is, admire the rival enthusiastically, accept the friendship proffered. But few women are so generous as that. When men write finis to a girl's hopes with a wedding announcement in which another girl has a leading rôle, women usually write finis to the whole episode. And it is a healthier state for all concerned that they do.

The problem is inspired by a communication from a young woman who, for a year and a half, had reason to believe one day hers might be the wedding honors. Then, a letter arrived revealing that the home town girl was voted the place of distinction. Is to be voted it, that is, as the wedding is to take place in a couple of months. But the main trend of the letter was an appeal to the first girl not to let the intended marriage interfere with a charming friendship.

"He wants to keep in touch with me always," my correspondent unfolds. "I must let him know very soon, as he says it means a lot to him. I feel as if I have wasted two years on him already."

The years need not be thought of in terms of waste. Experience gathering, rather! But it is just as well to be off with the old hopes and on with new ones while the years are still ripe with opportunity. Women, being what they are, are sometimes inclined to hang on to these old "friendships," dimming other possibilities by the very depression of spirit they cause.

No, we're all for women being a little hardboiled and calculating about furthering their own chances in the dismissal of a prospect that fate has ruled out. No need for bitterness or regret about it. No need of going sour on men over it. It's all in the game. Nevertheless, one needn't prolong her agony more than the time it takes to recover from the blow to pride.

DORIS BLAKE ANSWERS

When to Kiss?

"Dear Miss Blake: Is it wrong to kiss before you are engaged?

"WAITING."

I wouldn't say wrong, but it's wise for a girl to be decidedly cautious.

Stays Too Late.

"Dear Miss Blake: When my friend calls he never seems to leave. What can I do? BABY FACE."

Establish a "good night" hour.

MOTION PICTURES MISCELLANEOUS. | MOTION PICTURES MISCELLANEOUS. | MOTION PICTURES MISCELLANEOUS. | MOTION PICTURES MISCELLANEOUS

REGULAR PRICES 35c 1:30 to 6:30 P. M.

TIVOLI COTTAGE GROVE at 63rd.

Publix Balaban & Katz WONDER THEATERS

TODAY—AN UNEQUALLED SHOW EVENT!

The Complete Mystery Melodrama in Three Suspense-Loaded Acts!

The Show that thousands paid $3.00 to see during its engagement at the Adelphi theater . . brought to you on our stage intact!

ON THE STAGE PAULINE STARKE in "ZOMBIE"

ENTIRE ORIGINAL STAGE CAST

THRILLS! CHILLS! LAUGHS! SHIVERS!

Stage Show at 3:30, 6:30, 9:15 P. M.

ART KAHN At the Piano in a New Music Treat

ON THE SCREEN

DOUGLAS FAIRBANKS Jr., MARY BRIAN in 'IT'S TOUGH TO BE FAMOUS'

It's the Merry Chase a Hero Leads!

Who wants to have his love . . his home life . . his business affairs . . every step he takes . . made the public's property? That's the price of fame!

PARADISE CRAWFORD Ave. at WASHINGTON

35c—1:30 P. M. to 6:30 P. M.

TODAY . . This drama stamps itself on your heart . . BIG AND WARM!

Barbara Stanwyck in EDNA FERBER'S "SO BIG"

Every Critic in Chicago "Raved"

About This Drama . . Its Superb Power . . Its Tenderness . . Its Womanly Magnificence . . YOU WILL "RAVE" Too!

Unusual Stage Spectacle "FIVE RACES" A Standout of Entertainment FRANK JENKS Chicago's Own Merry Clown TABOR & GREENE They're a Riot ADAMS SISTERS See Them Ride CHIEF CLEAR SKY Al Jolson of the Indians KANAZAWA AERIAL TROUPE EDDIE HOUSE Music Moments

SOUTHTOWN 63RD ST East of HALSTED

30c, 1 to 6:30—Children 15c

TODAY . . What an entertainment treat for the South Side!

Barbara Stanwyck in "SO BIG"

Edna Ferber's classic of Chicago that has been loved by millions!

and CLAUDETTE COLBERT

EDMUND LOWE, STUART ERWIN

—in—

"MISLEADING LADY"

She misled a he-man with her flirtation . . . and then what a surprise she got!

FREE PARKING ON PREMISES

TOWER 63RD ST at BLACKSTONE

Two big hits—direct from the loop at this bargain price!

25c, 1:30-6:30 p. m.

"The WORLD AND THE FLESH" GEORGE BANCROFT and MIRIAM HOPKINS

A cyclone of adventure and romance!

and "The COHENS and KELLYS in HOLLYWOOD"

Now they're in the land of stars . . making movies and setting up with suites! GEORGE SIDNEY CHARLIE MURRAY Extra

RUDY VALLEE Screen HIT "KNOW MORE COLLEGE"

FREE PARKING UPTOWN BROADWAY at LAWRENCE

35c, 1:30 to 6:30 P. M.

BIGGEST SHOW VALUE IN CHICAGO

3—BIG ATTRACTIONS—3

10—BIG ACTS—10

Hollywood Stars in Impersonation!

STAR NIGHT in "Coconut Grove"

The most amazing "doubles" ever seen on the stage!

Danny Beck as HARRY LANGDON

Judy and Cheron as LAUREL & HARDY

Anna Chang as ANNA MAY WONG

Julian Hall as CHARLIE CHAPLIN

Steve Savage as JOE E. BROWN

and many others!

EARL HINES and his N. B. C. Orchestra

Singing, Dancing, Playing

in a Burning Hot All Colored Revue

Blazing Harlem Rhythm! Sizzling Entertainment!

Featuring JENNIE DANCER and TIMMY FOUR COVANS

and many others!

On the Screen

Here's the miracle picture of 1932!

"The Miracle Man"

SYLVIA SIDNEY

Chester Morris Robert Coogan

Boris Karloff Lloyd Hughes

HARDING MILWAUKEE at SAWYER

35c, 1:30 to 6:30 p. m.

"TARZAN, the Ape Man" with Johnny Weissmuller

and "PLAY GIRL"

Loretta YOUNG, Wynne LIGHTNER

RIVIERA BROADWAY at LAWRENCE

35c, 1:30 to 6:30 p. m.

Children always 15c, Free Parking

"SCANDAL FOR SALE" Charles Bickford, Rose Hobart

also "COHENS & KELLYS IN HOLLYWOOD"

George Sidney—Charlie Murray

SENATE MADISON at KEDZIE

35c Balcony all times

Richard Barthelmess in "ALIAS THE DOCTOR"

—and—

"HOTEL CONTINENTAL"

Peggy Shannon, Theodore Von Eltz

NORSHORE HOWARD ST at CLARK

35c to 6:30 p. m. Free Parking

SALLY EILERS SPENCER TRACY EL BRENDEL

'DISORDERLY CONDUCT'

and

'ARE YOU LISTENING?'

Wm. Haines, Madge Evans

MARYLAND 6359 MARYLAND

35c 1:30 to 6:30—55c nights

"LOST SQUADRON" Richard Dix, Mary Astor

—and—

"DANCERS IN DARK" Miriam Hopkins, Jack Oakie

CENTRAL PARK 3535 ROOSEVELT

25c, 1:30 to 6:30 p. m.

"BROKEN LULLABY" Lionel Barrymore Nancy Carroll

& "GREEKS HAD A WORD FOR THEM" Ina Claire, Madge Evans

MOTION PICTURES SOUTH. | MOTION PICTURES SOUTH

WARNER BROS. THEATRES — FREE PARKING —

CAPITOL 10 & 35c Till 6:30

MOTHERED BY AN APE

. . Reared in the Jungle, is it any wonder that when he first glimpsed this strange, lovely girl, he kidnaped her for his own. *A Startling, Thrilling Romance!*

TARZAN THE APE MAN

The Wildest Romantic Adventure That Ever Sent an Audience into a Frenzy of Hysterical Excitement . . with

JOHNNY WEISSMULLER

Chicago's Own Athletic Adonis

Maureen O'Sullivan . . . Neil Hamilton

—AND—

New Sights! New Fights! They're Movie Magnates

The COHENS AND KELLYS Charles Murray in HOLLYWOOD George Sidney

AVALON 79th STORY

THE SECRET HOPES . . . THE HIDDEN LOVES OF EVERY WOMAN

Poured Into This Throbbing Story of a Girl Who Found Beauty in Every Shadowy By-way of Life!

SO BIG

Edna Ferber's Glowing Epic of American Womanhood

with Barbara STANWYCK

A Warner Bros. Vitaphone Production

—AND—

The Lust for Scandal . . Blazing Into a Roaring Inferno of Blasted Lives and Loves.

"SCANDAL FOR SALE" Charles Bickford Rose Hobart

STRATFORD 63rd-Halsted Always Two Big Features 25c Until 6:30 Evenings 40c Children 15c

Last Times Today! TOM MIX and "Tony" "Destry Rides Again" and "HOTEL CONTINENTAL"

Starting Tomorrow! "Sky Devils" Spencer Tracy William Boyd GEO. ARLISS, 'Man Who Played God'

JEFFERY 71st-Jeffery W. ENGLEWOOD 63rd-Ashland GROVE 76th-Cottage Richard Barthelmess Marian Marsh "ALIAS THE DOCTOR" and Zasu Pitts, "Steady Company" Added! Grove: Kiddie Revue on Stage

HIGHLAND 72nd-Ashland Richard Dix, Mary Astor "Lost Squadron" and Zasu Pitts, "Steady Company"

SHORE 75th-Kingston Matinee Daily 15c til 6:30 "After Tomorrow" JOE E. BROWN, 'Fireman, Save My Child'

PICCADILLY Mat. Daily—30c to 6:30 Sally Eilers—Spencer Tracy "DISORDERLY CONDUCT" also "HOTEL CONTINENTAL" Theodore von Eltz & Peggy Shannon

COLONY 59TH & KEDZIE Free Auto Parking Lew Ayres, Mae Clarke—"Impatient Maiden" Buck Jones—"One Man Law"

RKO ENGLEWOOD 63rd & Halsted 15c, 1 to 6:30 2 Big Features! Ann Harding in "Prestige" & "Border Devil"

RAMOVA 35TH & HALSTED—Mat. Cont. DOUBLE FEATURE RICHARD DIX—"LOST SQUADRON" KEN MAYNARD—"SUNSET TRAIL"

HAMILTON 71st & Paxton. Adults 25c "NIGHT BEAT" JACK HOLT—"BEHIND THE MASK"

JACKSON PARK Stony Island-67th LEW AYRES "Impatient Maiden" & "Trapped in a Submarine"

METROPOLITAN 4644 S. Park Way New Low Prices Mat. BEN LYON—"THE BIG TIMER" ANN HARDING—"PRESTIGE"

LEXINGTON 1168 E. 63d St. 15c, 1:30-6:30 "Impatient Maiden" "GREEKS HAD A WORD FOR THEM"

OAKLAND SQ. 3947 DREXEL 6:30-7:00, 25c "Steady Company" & "Chesters at Play"

FROLIC 35TH & ELLIS—LEW AYRES "IMPATIENT MAIDEN" CHAS. FARRELL—"AFTER TOMORROW"

COSMO 79TH & HALSTED 25c and 10c "BEN HUR" in Sound—Thrilling!

MARQUETTE 63D & KEDZIE "Fireman, Save My Child" Lionel Barrymore—"BROKEN LULLABY"

MIDWEST 35TH & ARCHER "Lure of the Ring" Thomas Meighan—"CHEATERS AT PLAY"

CHELTEN 79TH & EXCHANGE CLARK GABLE Geo. O'Brien—"Gay Caballero" Jack Holt—"BEHIND THE MASK"

HIGHWAY 63d-S. Western—Geo. O'Brien "GAY CABALLERO" John and Lionel Barrymore—"ARSENE LUPIN"

NORTH

VOGUE 3810 BROADWAY Opens 1:30 BALCONY 25c EVERY NIGHT RICHARD DIX—"Lost Squadron" NORMAN FOSTER—"Steady Company"

NORTH CENTER LINCOLN-IRVING Opens 1:30 BIG 3½ HOUR PROGRAM MIRIAM HOPKINS—JACK OAKIE "DANCERS IN THE DARK" LEON JANNEY—"POLICE COURT" "Just One More Chance"—Bing Crosby "Old Songs for New" "Barnyard Battle"—Mickey Mouse "Air Mail Mystery" "Veil of Kashmir" BALCONY 25c Matinee & Night

ADELPHI ALL DAY ADULTS 15c 7074 N. CLARK Joan Bennett—Spencer Tracy, Una Merkel "SHE WANTED A MILLIONAIRE" Fredric March, Kay Francis, Stuart Erwin "STRANGERS IN LOVE" Added Mat. Only—Ken Maynard, "Alias the Bad Man"—Cont. from 2 P. M. to Midnight

DE LUXE 1141 Wilson—25c All Eve. John & Lionel Barrymore "Arsene Lupin" & "Impatient Maiden"

NEW BRYN MAWR 1125 Bryn Mawr Dor. Comic "Shanghai Express" & "Woman Commands"

BUCKINGHAM 3319 N. Clark, 25c to 7 "Steady Company" Thomas Meighan—"CHEATERS AT PLAY"

LAKE SHORE Broadway-Belmont CLARK GABLE Marion Davies—"POLLY OF THE CIRCUS"

JULIAN 918 Belmont—15c, 6 to 7 P. M. "BROKEN LULLABY" John & Lionel Barrymore—"Arsene Lupin"

NORTH

SHERIDAN at BELMONT

BILL BOYD—GINGER ROGERS "Carnival Boat" PEGGY SHANNON, THEODORE VON ELTZ—"Hotel Continental" BALCONY 25c ALL DAY

TERMINAL 6200 SHERIDAN RD.

RICHARD DIX—MARY ASTOR "Lost Squadron" JACK OAKIE—MIRIAM HOPKINS "Dancers in the Dark"

HOWARD 1627 HOWARD STREET Opens 1:30. Free Parking TRIPLE ATTRACTION Richard Barthelmess—Marian Marsh "ALIAS THE DOCTOR" Charles Farrell—Marion Nixon "AFTER TOMORROW" Laurel & Hardy—"Any Old Port" ADULTS 25c MAT. AND EVE.

BIOGRAPH 2433 LINCOLN Open 1:30. 15c to 7 NOW—MATINEE DAILY Chas. Farrell—"AFTER TOMORROW" John & Lionel Barrymore—"ARSENE LUPIN"

DEVON 6225 BROADWAY Open 1:30. 15c to 7 NOW—MATINEE DAILY Chas. Farrell—"AFTER TOMORROW" Jack Mulhall—"SALLY of the SUBWAY"

400 Mat. Daily—6746 Sheridan Open 1:30—15c Until 7 Buster Keaton—"Passionate Plumber" Wallace Beery—"Hell Divers"

LINCOLN 3164 Lincoln Ave., at Belmont. 15c, 1:30 to 7 Marion Davies—"POLLY OF THE CIRCUS" Sea Drama—"DEVIL ON DECK"

NORTH

DAVIS LINCOLN-WILSON Open 1:30. 15c to 7 NOW—MATINEE DAILY Lionel Barrymore—"BROKEN LULLABY" Chas. Farrell—"AFTER TOMORROW" "Shadow of the Eagle" & Mickey Mouse

NO MAN'S LAND.

Teatro del Lago Sheridan Road Between Wilmette & Kenilworth TWIN FEATURES—INA CLAIRE "GREEKS HAD A WORD FOR THEM" CHAS. FARRELL—"AFTER TOMORROW"

EVANSTON

VARSITY Richard Dix, Dot Jordan "LOST SQUADRON" Miriam Hopkins, Jack Oakie, 'Dancers in the Dark'

WILMETTE

WILMETTE JOE E. BROWN "Fireman, Save My Child" & "The Expert"

HIGHLAND PARK.

ALCYON JOE E. BROWN—"Fireman, Save My Child"—7-9:55 CHAS. FARRELL, "AFTER TOMORROW"—3:35

LAKE FOREST

DEERPATH "Gay Caballero" and "FIREMAN, SAVE MY CHILD"

PARK RIDGE

PICKWICK "Broken Lullaby" HOOT GIBSON—"GAY BUCKAROO"

WEST

BYRD MADISON AT CICERO Opens 1:30. 15c to 7 NOW—MATINEE DAILY Marion Davies—"POLLY OF THE CIRCUS" Walter Huston—"HOUSE DIVIDED"

CRAWFORD 196 CRAWFORD Opens 1:30. 15c to 7 NOW—MATINEE DAILY GEO. O'BRIEN—"GAY BANDIT" WALTER HUSTON—"HOUSE DIVIDED"

BROADWAY STRAND 1641 Hamlin 15c, 1:30-5 Lionel Barrymore—"BROKEN LULLABY" Chas. Farrell—"AFTER TOMORROW"

AUSTIN.

SYMPHONY CHICAGO & CICERO Big Stage Revue "Shanghai Express" and "Without Honor"

IRIS 5743-47 Chicago Ave. Adults 15c, 2 to 7 MARION DAVIES "Polly of the Circus" & "Gay Caballero"

OAK PARK

LAMAR Marion at Lake "L" Open 1:30 "Fireman, Save My Child" John & Lionel Barrymore—"Arsene Lupin" Laurel & Hardy, "Helzapoppin" & Mickey Mouse

MAYWOOD

LIDO 5th Ave. at Washington Blvd. MARION NIXON CHAS. FARRELL—"AFTER TOMORROW" LEON JANNEY—"POLICE COURT"

FOREST PARK.

FOREST Des Plaines at Madison MATINEE DAILY Lionel Barrymore—"BROKEN LULLABY" Buck Jones—"ONE MAN LAW"

MOTION PICTURES DOWNTOWN | MOTION PICTURES DOWNTOWN

Last Day-PALACE

35c—10:45 to 2; 50c to 6:30

BEN BERNIE and his orchestra IN PERSON

Added RKO Acts

On the Screen "OFFICE GIRL"

RKO VAUDEVILLE

Tomorrow RKO PALACE

2 Stage and Screen Stars 2

PLUS—the comedy sensation of the "Follies"!

ESTHER RALSTON IN PERSON & Her Hollywood Revue

HARRY LANGDON IN PERSON Famous Screen Comic

"Follies" Funny Band FRANK & MILT BRITTON and Their Gang with Gene Gory & Tito

FOUR GOLDEN BLONDES

Lya & Wolf

On Screen The love adventures of a love adventuress!

"DEVIL'S LOTTERY" with ELISSA LANDI

Victor McLaglen, Alex. Kirkland

RKO STATE LAKE

35c—2:45 to 3—50c to 6:30

THIRTY WORDS THAT TELL YOU, "You Must Not Miss It . . . !"

"Appealing—warm—understanding." —Mae Tinee

"Magnificent job—cast extraordinary" —Rob Reel

"A truly great picture!" —Carol Frink

"The sort of film you see all too seldom!" —Doris Arden

"Very good—human—well acted!" —Clark Rodenbach

"Has universal interest of 'Humoresque!'" —Genevieve Harris

SYMPHONY OF SIX MILLION

RKO-Radio Production with RICARDO CORTEZ IRENE DUNNE Gregory Ratoff Anna Appel

MISCELLANEOUS | MISCELLANEOUS

GRANADA PUBLIX GREATER TALKIE THEATERS MARBRO

GRANADA SHERIDAN at DEVON

30c, 1:10-6:30 P. M.

TODAY! HERE'S A PROGRAM TO BRAG ABOUT

Wild Adventure in the Jungle! Wild thrills Wild romance

"TARZAN THE APE MAN" with Johnny WEISSMULLER

MAUREEN O'SULLIVAN NEIL HAMILTON

He Knew Only the Law of the Jungle

He had never seen a white woman before. A romance which will amaze and thrill you!

ALSO

"SKY DEVILS" with SPENCER TRACY WILLIAM BOYD ANN DVORAK

LOVE RIDES THE CLOUDS AT 200 MILES AN HOUR!

See these reckless dare devils braving death for the fun of it!

IT TOPS THEM ALL!

Crashing, smashing planes Soaring, Roaring Laughs!

MARBRO MADISON Near CRAWFORD

30c, 1:30-6:30 P. M.

He Knew the Inside of Every Broadway Affair!

"SCANDAL for SALE" with CHAS. BICKFORD ROSE HOBART PAT O'BRIEN

Then He Told All

Here's the real low-down on the dirt dishers. NO REPUTATION was safe with him!

ALSO

LOVE RIDES THE CLOUDS AT 200 MILES AN HOUR!

See these reckless dare devils braving death for the fun of it!

"SKY DEVILS" with SPENCER TRACY WILLIAM BOYD ANN DVORAK

IT TOPS THEM ALL!

Crashing, smashing planes Soaring, Roaring Laughs!

GATEWAY Lawr.-Milwaukee 35c—1:30 to 6:30 Richard Barthelmess, Marian Marsh in "Alias the Doctor" | "Dancers in Dark" Miriam Hopkins Jack Oakie

COVENT 2853 N. Clark Open Daily TODAY—OPEN 5:45—25c, Children, 10c Lionel BARRYMORE Nancy Carroll in "BROKEN LULLABY" | JOE E. BROWN "Fireman, Save My Child"

CONGRESS Milw.-Rockwell 25c, 1:30 to 6:30 Claudette Colbert Wm. Boyd in "WISER SEX" | "BIG TIMER" Ben Lyon Thelma Todd

CENTURY Clark-Diversey 25c, 1:30 to 6:30 EL BRENDEL Sally Eilers "Disorderly Conduct" | WILLIAM HAINES Madge Evans in 'Are You Listening?'

25c—Balcony Price Any Time of Day—25c

PANTHEON Sheridan nr. Wilson | El Brendel, Sally Eilers "Disorderly Conduct" also Ben Lyon in "Big Timer"

LA GRANGE 84 S. 8th. La Gr. 25c, 6 to 6:30 | John & Lionel Barrymore 'Arsene Lupin' & Joe Brown "Fireman, Save My Child"

MATINEE EVERY DAY—20c, 1:30 to 6:30

BILTMORE Div. nr. Damen | Triple Smash Program! 'Greeks Had a Word for Them' Jean Blondell also "POLICE COURT" H. B. Warner and Bing Crosby in "One More Chance"

NORTOWN Western-Devon 25c—1:30 to 6 TRIPLE SMASH PROGRAM! Richard Barthelmess, Marian Marsh in "Alias the Doctor" | "Dancers in Dark" Miriam Hopkins Jack Oakie also BING CROSBY in "One More Chance"

BELMONT Lincoln-Ashland Matinee Daily 25c—Balcony Any Time of Day—25c Barbara STANWYCK "SHOPWORN" | Ken Maynard Western thriller "SUNSET TRAIL"

Following Theaters 25c, 1:30 to 6:30

CRYSTAL North Av. nr. Cal. | "GREEKS HAD A WORD FOR THEM" Jean Blondell—Ina Claire —also— "POLICE COURT" H. B. Warner—Lois Janney

MANOR 5609 W. North Av. | "Way I Killed" & Jean Blondell, 'Greeks Had Word'

BELPARK 3231 N. Cicero | H. B. Warner—Lois Janney

STATE 3314 W. Madison | Lionel Barrymore, Nancy Carroll, "Broken Lullaby" from "Way I Killed" & Lew Ayres "IMPATIENT MAIDEN"

BERWYN 6404 W. 22nd St. | Lionel Barrymore, Nancy Carroll, "Broken Lullaby" from "Man I Killed" & Lew Ayres "IMPATIENT MAIDEN"

WINDSOR 1338 N. Cleth | "SHOPWORN," Barbara Stanwyck, also Zasu Pitts, H. Foster, 'Steady Company'

Princess Rostislav

FASHION CONSULTANT

A Great Store in a Great City

THE FAIR

State, Adams and Dearborn Streets

Oak Park—Lake at Marion St. Milwaukee Ave. at Wood St.

Invites You to Visit

THE SHOP OF THE FOUR SEASONS

(THIRD FLOOR)

"It will be my pleasure to personally assist and advise you at all times on matters of fashion importance. With this idea in mind I have assembled in this exclusive Salon of Style the kind of coats, frocks, lingerie and costume accessories that denote charm. I'm sure you will enjoy shopping at The Fair as much as I have, for here one finds smart style so moderately priced."

Aleka Rostislav

SHOP OF THE 4 SEASONS

My First Fashion Presentation

(reading left to right)

Lanvin's Tucked Sleeve Coat

Graceful full sleeves with interesting use of tucking dramatize this coat of fine crepy wool. A reproduction of Lanvin.....$49.50

Ballibuntal Straw Hat, one of the new tilted sailors.....$10

Schiaparelli Sports Frock

So youthful . . . so smart. Made of frisca cloth. Note the Schiaparelli clips, the ascot tie, the interesting sleeves $16.75

Straw and Angora Hat.....$5

Chiffon Dinner Dress

Wearing flowers is quite the smartest thing any frock can do for evening $39.75

Striped Silk Print

Tailored distinction is the fashion motto of this new striped print frock . . . with separate jacket, $25

Pearl Visca Hat in the new larger brimmed style $5.75

The Fair—Third Floor.

Entire Contents of This Advertisement Copyrighted by The Fair—1932

SECTION TWO
SPORTS
MARKETS
WANT ADS

Chicago Daily Tribune

THE WORLD'S GREATEST NEWSPAPER

FRIDAY, MAY 6, 1932.

*** 27

"Twenty-five prospects answered our ad for apartments."—Arnold T. Linder, 4707 Broadway.

Tribune Want Ads reach more prospects, get more tenants more quickly. Call Superior 0100—Adtaker.

BROOKLYN WINS, 2 TO 1, ON CUBS' 2 ERRORS

INJURY FORCES UNIVERSE OUT OF KENTUCKY DERBY

MORE SUPPORT FOR TICK ON AND BRADLEY ENTRY

Long Shot Players Debate Best Bet.

BY HARVEY WOODRUFF.

[Chicago Tribune Press Service.]

Louisville, Ky., May 5.—Kentucky Derby sharpshooters, convinced the fifty-eighth annual blue grass classic is more open than at any time in recent years, are studying charts and workouts to ferret out a horse which might drop from the skies with accompanying succulent odds.

Since all real workouts have ended and only light exercise gallops are on the card for tomorrow, conversation and then more conversation is the order until the field, probably numbering about 15, is called to the post Saturday at the equivalent of 6 o'clock Chicago daylight time. The field of probable starters was reduced today when Universe, which was hurt in a workout yesterday, was withdrawn by his owner, T. M. Cassidy. Universe, which won the Wood Memoral Saturday, has a sprain of the coffin joint, where small bones meet just above the heel.

Two Called Class of Field.

From the seeking for a long shot are eliminated, of course, Tick On and the Bradley entry, first and second choices in the advance wagering. Seldom has consensus been so strong that Tick On and Burgoo King are the class of those remaining eligible. That estimate is based on 2 year old form.

Old trainers may wisely shake their heads and deliver the trite adage, "It's not what they did last year, it's what they'll do this year," but one always finds them basing their estimates on the 2 year olds of the year before, whether colts and fillies, and calling "no account," with an inflection cadence which only an old trainer can utter, those which failed to measure up to juvenile standards.

How About Whitney Pair?

Despite the fact that Tick On and Burgoo King were not champions and their present eminence is due to mishaps to Top Flight, Universe, Morfair, Burning Blaze, and others, it's still somewhat of a task to figure a long-shot in this field. One must call upon the law of average—favorites and second choices have been successful in recent years—and have, in addition, pronounced partisanship, to like anything on a 2-year-old form.

Among the outsiders most likely to cash in are the Mrs. John Hay Whitney pair of Stepenfetchit and Over Time, Liberty Limited from the Three D's Stock farm; Cold Check, Adobe Post, and Prince Hotspur. These are named simply because less is known about them than some of the others of consequence, and scored one victory. He has shown route going possibilities this spring. Over Time will attract a following if only because Earl Sande is astride him. Over Time ran among the good ones in 1931, but usually in the second flight.

Here's a Mystery Horse.

Liberty Limited is something of a puzzle. He is fashionably bred. His training has been shrouded in a certain amount of mystery. His own opinions are expressed in the Wake of the News. He might prove formidable.

Cold Check is included because so little is known about him. Despite indifferent showings, he still is included among the probable starters. He ran one good race at Hawthorne which may upset the dope on Saturday.

Stepenfetchit and Over Time finished second and third to Evening in the Chesapeake last Saturday. Finishing thus to a filly is hardly a Derby recommendation, no matter how good Evening, which was not nominated for the Derby, may be. Stepenfetchit started only four times last year, met nothing and another at Latonia last year, but was not asked to go beyond six fur-

[Continued on next page, column 4]

Here's How Daily Double Betting System Works

This is how the daily double system of race track betting on which Jerry Hallisey won $3,132.24 at Aurora yesterday, works:

The player picks one horse to win the second race and picks another to win the third. He buys a $2 ticket calling for that combination. Both horses must win or the better is out of luck. All money bet in the daily double is kept in a pool separate from the regular mutuels.

The daily double payoff does not depend on what each winner pays in the mutuels. The payoff is determined by dividing the amount of money in the daily double pool, minus the track's percentage, by the number of tickets sold on the winning combination. It is not a case of the winnings off the first horse, plus the original wager, going back on the second.

If no player picks the two winners the pool is split into two parts. Those who are holding tickets that contain the number of the winner in the second race and those naming the horse that won in the third, divide the money.

THE GUMPS—SHADOWS

TOM IS LATE TONIGHT—BUSINESS HAS DETAINED HIM—HE HAS JUST CALLED TO SAY THAT HE IS ON HIS WAY HOME—HENRIETTA IS SO GLAD—SHE HAS MISSED HIM SO ALL THE LONG DAY—SHE WILL WALK OUT TO MEET HIM—IT IS SUCH A BEAUTIFUL NIGHT—
THE MOON NEVER SHONE BRIGHTER—THE AIR IS FILLED WITH A SWEET PERFUME—IT REMINDS HER OF ONE OF THOSE ENCHANTED NIGHTS WHEN SHE USED TO MEET TOM—SHE WANDERS ON DREAMING OF TOM AND THEIR HAPPY FUTURE—
SUDDENLY SHE PAUSED—A SHADOW ACROSS HER PATH—HER BLOOD FROZE IN HER VEINS—IT IS THE SHADOW OF A MAN STANDING BEHIND THE TREE—
YEOW!
WITH A TERRIFIED SCREAM SHE FLEW FOR HER LIFE—
SIDNEY SMITH
Reg. U. S. Pat. Off. Copyright, 1932, by The Chicago Tribune.

ONCE IN A LIFETIME

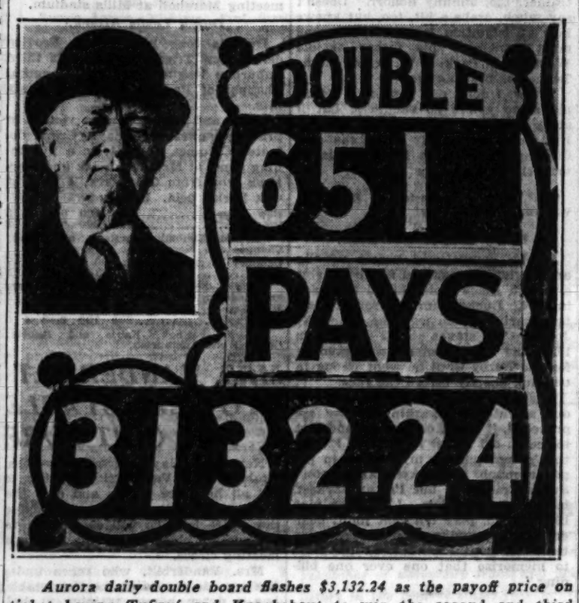

Aurora daily double board flashes $3,132.24 as the payoff price on ticket having Tufinuf and Knockabout to win the second and third races. Most of the crowd received a thrill when the record figures went up, but Jerry Hallisey (inset) was the most excited, for he was the only one who picked the two longshots. [TRIBUNE Photos.]

You Must Bark and Bray to Be Successful Wrestler

BY WESTBROOK PEGLER.

[Chicago Tribune Press Service.]

New York, May 5.—It was Jack Curley who first thought of having a herd of wrestlers wired for sound. Mr. Curley had noticed that the customers were pleased when one large, dumb mass of meat, hair and bone, threshing about the mat in the grip of another, emitted some involuntary grunt, gurgle, or squeak.

He therefore decided to give the customers all they wanted of what they wanted, and wrestling—with sound effects—under his management reached the highest financial peak in the entire history of the art during a period of deep depression. His wrestlers also achieved amazing artistic effects.

Now it appears the champion of his herd, Jim Londos, has deserted Mr. Curley's tent and gone over to the opposition herd, which is controlled by somebody by the name of Paul Bowser. The wrestling business is divided up into territorial rights and concessions. Mr. Curley's herd always has dominated the New York field and Mr. Bowser's field of operations includes the city of Boston, where wrestling has always been a thriving business.

He's a Tenor.

Unfortunately, I never have heard Mr. Bowser's sound effects, but I am told they are only an imitation of the original Curley noises and, like all imitations, inferior. It is conceded, for instance, that Jack Sherry, the champion of the Bowser herd, is a better wrestler than Londos, but even his best friends would not have the nerve to tell him that he can whinny with the same conviction and musical charm. Therefore, it seems but natural that Mr. Bowser should wish to lure away Mr. Londos, who whinnies tenor.

Undoubtedly the loss of the Londos whinny will be a serious misfortune to the Curley herd, but one baboon does not make a menagerie, nor one whinny a barnyard, and the Bowser herd will not be complete, even with Londos. When Mr. Curley went in for sounds, he went in for a great variety of bird calls, wild animal cries and sundry effects never before emitted by man, fowl or beast.

It's Not Howling, It's Art.

It is my understanding that he imported from Hollywood as vocal instructors for his herd, a number of off-stage artists who have been working for years emitting weird sounds for the animated cartoons. It is easy to believe this is so because Mr. Curley's wrestlers on a gala night in Madison Square Garden will utter a variety of outcries which bespeak diligent practice and expert instruction. This is not mere howling. This is art.

Mr. Serge Kalmakoff, the fur bearing Russian, for instance, who came into the ring wearing a beard not unlike an old fashioned feather boa, had a distinctive yelp that was a compromise between a low, plaintive moo and an indignant cackle. You try uttering a cry that is a combination of the moo and the cackle, combining the best elements of both, and you will understand what a remarkable effect Mr. Kalmakoff produced.

If you will then try uttering this cry with a mouthful of hair or moss or some other commodity simulating the Kalmakoff whiskers you will appreciate Mr. Kalmakoff's characteristic cry still better. I do not think the Bowser herd will come up with an imitation of that one in a hurry.

What? No Bray?

Then there is Mr. Leon Pinetzki. Although he is called the Polish gorilla man, Mr. Pinetzski's battle cry is more suggestive of the sea than of the jungle. There is something of the jungle in it, to be sure. I cannot quite place the sound, but I should guess that this jungle quality is adapted from the hysterical squawk of a laughing jackass being positively slain by a new joke.

I understand Mr. Bowser's wrestlers are pretty good wrestlers, but on the few occasions when they have tried to invade the Curley territorial concession they have failed dismally. The reason is, of course, that the customers have only a nominal interest in the wrestling, but go to hear the noises.

Mr. Curley tells me he tried very patiently to make an attraction of Ference [Neckless] Holuban, the mute Magyar, but had to give him up.

They tried him with small, simple sounds such as the bleat, the squeal, and the bray, but the best he could do was something on the order of a twitter. This did not interest the customers, so Mr. Holuban has not been a success, although Mr. Curley says he would be a champion if he could only learn to quack, bark, or meow.

They'll Never Succeed.

Business is business, and I do not blame Mr. Londos, the champion of the Curley herd, for deserting to the Bowser troupe if he believs his whinny will bring him new customers and fresh money in a territory where he has never been heard before and where, up to now, the sounds have been comparatively crude. But I do not think he will be happy in his new surroundings, because he will no longer have the assistance of his supporting cast.

The Londos whinny is a remarkable sound effect of itself, but without the support of the remarkable repertoire of squawks, screams, grunts, and the whale sounds which Mr. Curley contributed to wrestling through the members of his herd, the customers may become bored.

[Copyright: 1932: By The Chicago Tribune.]

WINS $3,132 ON DAILY DOUBLE; HE'LL RECOVER

Aurora Combination Bet Pays Record Return.

BY FRENCH LANE.

Jerry Hallisey, an old time horse player who lives at 443 Washington boulevard, Oak Park, finally came to the end of the race track rainbow at Aurora yesterday, and for a $2 bet in the daily doubles collected $3,132.24.

He held the only daily doubles ticket sold which called for Tufinuf to win the second race and Knockabout to capture the third. He watched each of these long shots win by the margin of a head in thrilling finishes.

It must be a dream, thought Jerry, as he gasped and clung to the little oblong piece of green pasteboard which was the evidence that he had picked the parlay which had shattered a world record for a pari-mutuel betting payoff.

It's True! It's True!

Still Mr. Hallisey, unknown to most of the regulars on the lawn, wasn't sure whether it was a dream or not. He pinched himself and yelled "Ouch!" Now he knew it wasn't a fantasy of any kind, so he made his way to the payoff window.

Mr. Hallisey didn't want his money in cash. He would take a check. And before the auditing department could deliver the check to him a crowd had gathered around the lucky man.

E. F. Carruthers, general manager of the Aurora track, elbowed his way through the throng and congratulated Hallisey. He invited him into the mutuel money room where the payoff was made by check.

Hallisey is 60 years old and until ten years ago was a salesman for the Sterling Knit Goods company of Boston. He retired, and since then his chief hobby has been trying to pick winners.

"Maybe I've had the success of an average race player during the ten years I've been trying to guess 'em," he said. "But I was loser until this good luck lightning bolt hit me. No, I don't intend to quit playing 'em now, for the relaxation and the fresh air of the race track is just what I think I need."

Gets Clubhouse Badge.

The highest mutuel payoff on one horse came at the Latonia track in Kentucky on June 17, 1912, when Wishing Ring won a race there and rewarded her followers with $1,885.50 for each $2 invested. The highest daily double payoff on record was only slightly more than $2,000 at the Agua Caliente track during the summer meeting last year.

Hallisey said he had paid his way into the track. So along with the check for $3,132.24 he was presented with a season clubhouse badge.

Both Tufinuf and Knockabout were front runners throughout their battles. But each had to withstand determined challenges before pounding past the line of finish with a nose in front.

Tufinuf's chief challenger was Tewsenelda, a field horse, and A. Richards gave Tufiniff a rousing ride down the stretch or he would have folded up and quit. Half Day, the favorite, was third. Tufinuf paid $26.50.

Knockabout, which paid $111.52 for a $2 ticket, had even a more serious argument on his hands to fight off the desperate challenges of Diodoro and Irfaneh, each of which tried to nip him time and again.

"How come you picked those two scalawags?" Hallisey was asked.

"Well, I liked Tufinuf and used the old eenie meenie minee mo system on Knockabout," he replied.

AT END OF PERFECT SWING

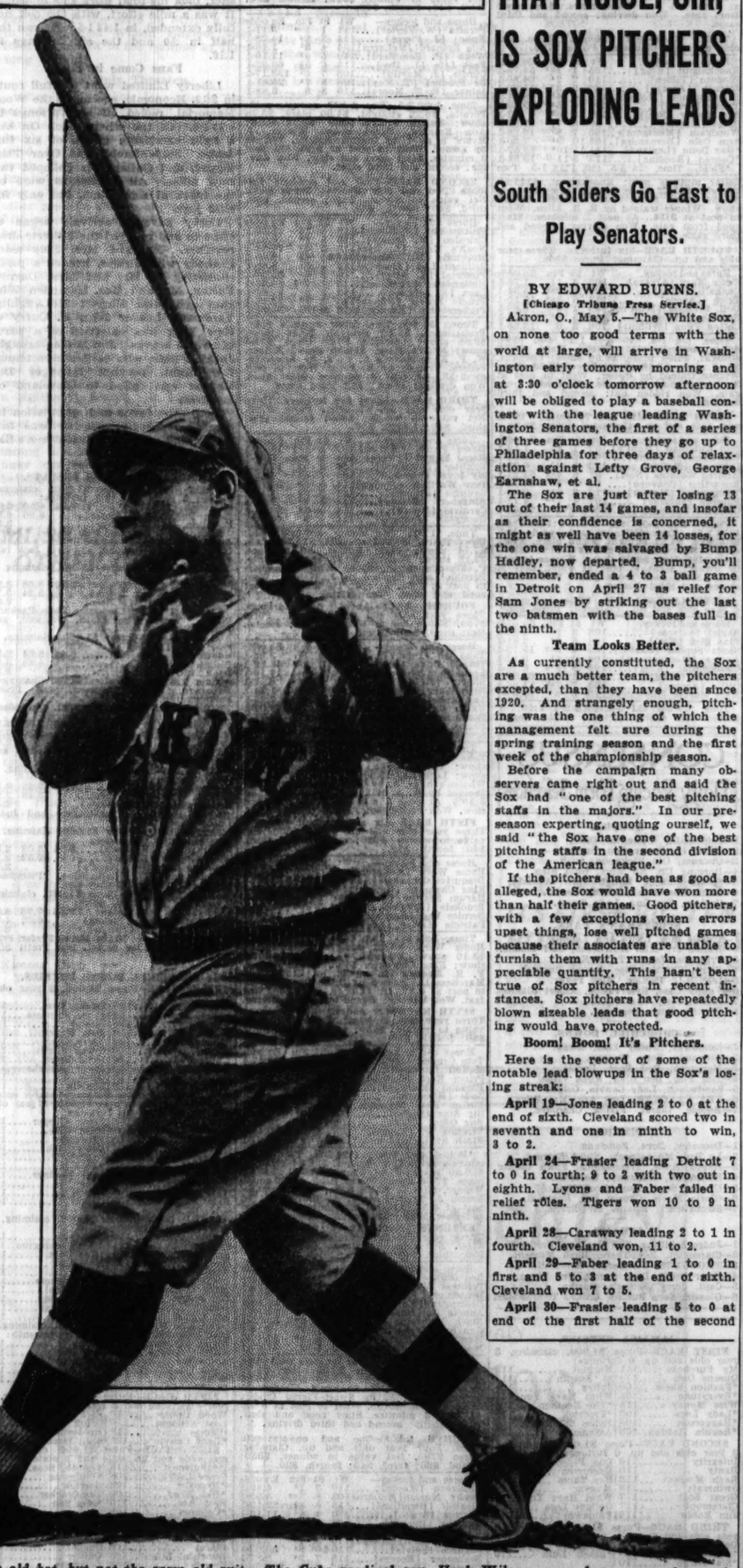

The same old Hack, the same old bat, but not the same old suit. The Cubs prodigal son, Hack Wilson, came home yesterday with his new playmates, the Brooklyn Dodgers, and was greeted by a shower of lemons. He got only one hit, an unimportant single, struck out once, and, in this picture, flied out to Stephenson. But Brooklyn won. So Hack's happy. [TRIBUNE Photo.]

Gaudino Burned Preparing Car for Indianapolis Race

Indianapolis, Ind., May 5.—[Special.]—Juan Gaudino, South American auto racing champion, who is entered in the 500 mile race here on May 30, today was burned about the hands and face when an acetylene torch exploded while he was working on the car he intends to drive in the 500 mile classic.

College Baseball

Providence, 4; Mount St. Mary's, 3.
Iowa Central, 5; Penn College, 3.
Hillsdale, 4; Rikko [Japan], 1.

Home Run Leaders

Terry, Giants 7
Ruth, Yankees 6
Collins, Cardinals ... 6
Gehringer, Tigers 6
Foxx, Athletics 6

THAT NOISE, SIR, IS SOX PITCHERS EXPLODING LEADS

South Siders Go East to Play Senators.

BY EDWARD BURNS.

[Chicago Tribune Press Service.]

Akron, O., May 5.—The White Sox, on none too good terms with the world at large, will arrive in Washington early tomorrow morning and at 3:30 o'clock tomorrow afternoon will be obliged to play a baseball contest with the league leading Washington Senators, the first of a series of three games before they go up to Philadelphia for three days of relaxation against Lefty Grove, George Earnshaw, et al.

The Sox are just after losing 13 out of their last 14 games, and insofar as their confidence is concerned, it might as well have been 14 losses, for the one win was salvaged by Bump Hadley, now departed. Bump, you'll remember, ended a 4 to 3 ball game in Detroit on April 27 as relief for Sam Jones by striking out the last two batsmen with the bases full in the ninth.

Team Looks Better.

As currently constituted, the Sox are a much better team, the pitchers excepted, than they have been since 1920. And strangely enough, pitching was the one thing of which the management felt sure during the spring training season and the first week of the championship season.

Before the campaign many observers came right out and said the Sox had "one of the best pitching staffs in the majors." In our preseason experting, quoting ourself, we said "the Sox have one of the best pitching staffs in the second division of the American league."

If the pitchers had been as good as alleged, the Sox would have won more than half their games. Good pitchers, with a few exceptions when errors upset things, lose well pitched games because their associates are unable to furnish them with runs in any appreciable quantity. This hasn't been true of Sox pitchers in recent instances. Sox pitchers have repeatedly blown sizeable leads that good pitching would have protected.

Boom! Boom! It's Pitchers.

Here is the record of some of the notable lead blowups in the Sox's losing streak:

April 19—Jones leading 2 to 0 at the end of sixth. Cleveland scored two in seventh and one in ninth to win, 3 to 2.

April 24—Frasier leading Detroit 7 to 0 in fourth; 9 to 2 with two out in eighth. Lyons and Faber failed in relief rôles. Tigers won 10 to 9 in ninth.

April 28—Caraway leading 2 to 1 in fourth. Cleveland won, 11 to 2.

April 29—Faber leading 1 to 0 in first and 5 to 3 at the end of sixth. Cleveland won 7 to 5.

April 30—Frasier leading 5 to 0 at end of the first half of the second inning. Cleveland scored six runs in second and after a 7 to 7 tie went on to win over Thomas, 10 to 7.

May 1—Gaston leading 1 to 0 with two out in last half of first inning. Gaston, McKain, and Poser fail, Cleveland winning 11 to 1.

May 2—Jones leading 3 to 0 with one out in ninth. Tigers win, 5 to 3.

May 4—Thomas leading 5 to 0 at the end of the second inning and 7 to 4 at the end of the sixth. Detroit wins, 8 to 7.

HACK WILSON GETS SINGLE AND BOX OF LEMONS

Root Allows Only 5 Hits, but Loses.

Thrown Away

BROOKLYN.	Ab	R	H	P	A	CHICAGO.	Ab	R	H	P	A
Fred'ck,cf	2	1	1	5	0	Hack,3b	4	0	1	1	1
O'Doul,lf	4	0	1	5	0	Herman,2b	4	0	2	0	2
Stripp,3b	4	0	0	1	3	J.Moore,cf	4	0	1	2	0
Wilson,rf	4	0	1	1	0	Richb'g,rf	4	0	0	2	0
Ros'nf'd,rf	0	0	0	0	0	Steph'n,lf	4	1	2	5	0
Wright,ss	4	0	0	4	4	Hartnett,c	4	0	0	8	3
Cuec'lo,2b	4	0	1	2	3	Grimm,1b	3	0	1	4	0
Kelly,1b	4	0	1	6	1	H.T'yle,1b	1	0	0	5	0
Lopez,c	3	1	0	2	1	Jurges,ss	3	0	1	0	4
Clark,p	4	0	1	1	2	Root,p	2	0	1	0	1
						Grimes,p	0	0	0	0	3
	33	2	6	27	14		†34	1	9	27	14

†English batted for Root in seventh.

Brooklyn ..... 000 001 100—2
Chicago ..... 010 000 000—1

Errors—Wright, Hack [2], J. Moore. Runs batted in—Root, Clark. Two base hits—Stephenson, Herman, Clark. Double plays—Cuccinello to Wright to Kelly; Stripp to Cuccinello to Kelly. Left on bases—Brooklyn, 7; Chicago, 6. Bases on balls—Root, 2; Grimes, 1. Struck out—Root, 6; Clark, 2. Hits—Root, 5 in 7 innings; Grimes, 1 in 2. Umpires—Stark, Klem, and Donnelly. Losing pitcher—Root. Time of game—1:52.

BY IRVING VAUGHAN.

The return of Hack Wilson to the scene of his greatest triumphs yesterday was all right for his new mates, the Brooklyn Dodgers, but for the pudgy one it was just another afternoon. Hack saw a lot of lemons bouncing around his feet, heard a lot of cheers, more than a few raspberries and was the author of a hit. But as these had nothing to do with a 2 to 1 defeat inflicted on the second place Cubs.

It was Charley Root's bad luck to be present on a day when his fellow workers were helping the enemy to a pair of runs. Back after a week of idleness, caused by a cold, Root was in the mood to do things in a big way and he did them by allowing only five hits until relieved by a pinch batter after pitching seven innings. Only one of these hits appeared before the sixth. But in the sixth a couple of them came together and Johnny Moore let go with a bad peg. Then young Stanley Hack gave the Dodgers the other run in the seventh by fumbling.

Wilson Looks no Different.

The famed Mr. Wilson, looking a bit more portly, didn't made his formal appearance at the plate until the second inning, but even before that he was made to feel right at home. The lemons began dropping around him while he was waiting for a chance to bat in the first. When he stepped up in the second he hoisted a lazy fly to Stephenson.

He was back again in the fourth with a mate waiting on base and he didn't see a third strike float over. In the sixth he delivered his harmless single. Then in the eighth, he had to look at Burleigh Grimes making his season's debut. He tapped one only as far as the pitcher. Shortly after that he was withdrawn for a man more agile on defense.

About the only thing the Cubs did well was to collect a respectable total of hits off William Watson Clark, a left handed pitcher. They hit the young man freely, although without tangible results, for two-thirds of the nine innings. But after Willie had shown off by driving in the winning run with a double in the seventh he didn't give the Chicagoans a look in. During the last three innings exactly one Cub reached base. He was Grimm, who arrived on a wild throw by Wright to open the seventh. The next three fellows folded up meekly, among them being English, who fanned in place of Root.

Cubs Grab a Lead.

A double by Stephenson brought the Cubs' one run lead in the second which endured until the sixth. Stevie's offering was a liner into the left field corner to start the inning. He received no assistance from either Hartnett or Grimm, but went to third on Jurges' single which was knocked down by Stripp. This stop was in the nature of a brazen robbery, but Root atoned for it a moment later. He popped a sin-

[Continued on page 29, column 5.]

Major Leagues

NATIONAL LEAGUE.

	W.	L.	Pct.		W.	L.	Pct.
Boston	12	5	.706	St. Louis	9	11	.450
CHICAGO	13	6	.684	Brooklyn	7	9	.437
Phila.	9	9	.500	New York	6	10	.375
Cincinnati	10	11	.476	Pittsburgh	7	12	.368

YESTERDAY'S RESULTS.

Brooklyn ..... 2; Chicago 1
Cincinnati ..... 9; Boston 6
New York ..... 10; St. Louis 6
Philadelphia-Pittsburgh; rain.

GAMES TODAY.

Brooklyn at Chicago. Boston at Cincinnati.
Phila. at Pittsburgh. N. Y. at St. Louis.

AMERICAN LEAGUE.

	W.	L.	Pct.		W.	L.	Pct.
Washing'n	14	4	.778	St. Louis	9	12	.429
Detroit	12	6	.667	Philadelph.	7	10	.412
Cleveland	14	8	.636	CHICAGO	5	14	.263
New York	10	6	.625	Boston	3	14	.176

YESTERDAY'S RESULTS.

St. Louis ..... 11; Boston 8
Philadelphia ..... 15; Cleveland .....
Only games scheduled.

GAMES TODAY.

Chicago at Wash'ton. St. Louis at Boston
Cleveland at Phila. Detroit at New York.

HOMEWORK SETS TRACK RECORD AT SPORTSMAN'S

Favorite, with McLaren Up, Wins Feature.

BY CHARLES BARTLETT.

Homework, a 3 year old son of Broomstick, and Jockey Johnny McLaren, two newcomers to the Chicago racing scene, who have made themselves known in the current meeting at Sportsman's Park, collaborated to take the Homewood purse yesterday from the best field yet assembled at the new half mile track. And as if that were not enough, they established a new track record while they were doing it, going over the six and one-half furlongs in 1:21 4-5 to chop two-fifths of a second off the time set by Wild Child in winning the inaugural last Monday.

Homework has been a steady performer on the winter and spring circuit, having done pretty well by himself in Florida and Maryland, but Chicagoan's didn't see him in action until last Tuesday, when he scored a four length victory in his initial appearance at Sportsman's Park.

Homework Returns $6.22.

The Homework-McLaren team was the favorite in the betting against a field which included Patricia Marian, Harum Scarum, Diaquiri, and Brookside. McLaren allowed the speedy Diaquiri to set the pace almost throughout the race and when they came by the stands for the first time Homework was going along easily in fourth place. Johnny said, "Let's go, Homework," in the back stretch and his mount pushed King Cherokee and Bernice Van aside and came up alongside Diaquiri. The latter held on well, taking the rail when they went into the stretch, but Homework decided to quit fooling and went on to win by two lengths. King Cherokee took the show end. Homework rewarded his public with $6.22 in the $2 mutuels.

Probationer Beats Young Rivals.

The fans liked the combination of Ada Epinard, a daughter of the famous French sire, and McLaren so well that they made it the favorite in the opening race, but Ada and Johnny were shut off in the back stretch and by the time they were in the clear it was too late to catch Peralta and Kukui, which had been arguing about the lead throughout the race. Kukui held his early lead well into the stretch, but a strong finish by Jockey Wally Taylor brought Peralta home a head in front. Ada Epinard trailed them home by four lengths. Peralta, also well liked in the mutuels, returned $8.22 to win, while place tickets on Kukui brought $13.12.

The Aspirants' purse brought together a goodly crowd of 2 year old maidens and was won by W. F. Knebelkamp's Probationer, making the second start of his life.

Take Off Equals Record.

A track record was equaled in the fourth when Take Off, no stranger to Chicagoans, went out in front at the barrier and stayed there all the way home, turning the five furlongs in 1:00 2-5 to tie the mark set by Justina on Monday.

The crowd at Sportsman's Park continues to hold up, more than five thousand turning out for yesterday's program.

PIMLICO RESULTS.

FIRST RACE—Purse $1,300, maidens, 3 year olds and up, 6 furlongs:

Pennywise, 115	[Bejshak]	5.90	3.90	4.00
Miccalculate, 115	[J.Smith]		3.80	3.70
Billmora, 115	[J.McTague]			3.80

Time, 1:14 1-5. Golden Buck, Friar Dolan, *Treboy, Springdale Rose, *Day Dreamer, Justa Betty, Welsh Betty, Clear Knight ran. *Field.

SECOND RACE — Purse $2,000, steeplechase, hunters, 5 year olds and up, 2½ miles:

Peacock, 155	[C.Bassett]	20.60	8.70	6.60
Bandit, 155	[J.V.Davis]		4.90	4.00
Tereus, 155	[N. Laing]			4.00

Time, 4:52 2-5. *Discolored, Fair Bob, *Net's Run, Virginia Lightning, Golden Star II, Kim, †Coq d'Or, †Kirkcormac, Bolton, and †Langholm ran. *Field. †Mellon entry.

THIRD RACE—Purse $1,300, maidens, 3 year olds and up, 6 furlongs:

†Paramour, 115	[Schaefer]	4.20	3.90	3.00
†Brown Pet, 110	[Meade]		3.90	3.00
Boardwalker, 110	[J.Smith]			3.00

Time, 1:14 1-5. *Dunlette, Chloedair, Brigheen, Worthington, Rehoboth, *Major Lee, Lovelan, Ruth Tidings, and Mazyniata ran. †Sage stable entry. *Field.

FOURTH RACE—Purse $1,300, claiming handicap, 3 year olds and up, 1 mile and 70 yards:

Mouthpiece, 111	[Gilbert]	9.50	3.40	2.40
Sunvir, 109	[Belshak]		3.30	2.40
Pending, 108	[Hanford]			2.80

Time, 1:45. Daisaburo, Colossal, and Annimesic ran.

FIFTH RACE—Purse $3,000 added stakes, 3 year old fillies, 1 mile:

Canron, 113	[Workman]	4.80	3.40	2.60
Delicacy, 113	[Smith]		6.30	4.10

Late Date, 113 [Schutte] 4.80
Time, 1:47. Laura Gal, Suntica, and Argosie ran.

SIXTH RACE—Purse $1,300, allowances, 2 year olds, 4½ furlongs:

Kerry, 117	[Canfield]	23.30	12.30	8.30
Indiantown, 117	[Schaefer]		7.30	7.10
Aiesta, 109	[Callahan]			10.90

Time, :54 2-5. Good Fairy, Garden Message, Misguide, *Al Joison, *Archwood, Crumplay, New Sun, and *Submarine ran. *Field.

SEVENTH RACE—Purse $1,300, claiming, 3 year olds and up, 1 1-16 miles:

Fervid, 115	[Gilbert]	5.10	3.20	2.70
Louis Merryman, 108	[Magner]		4.70	3.70
Pas Encore, 105	[Smith]			6.70

Time, 1:47 4-5. Westy's Folly, Glenside, Stepping Sister, *Felaxe, *Rosemarie B., Er Full, *Lace Shawl, and Tortway ran. *Field.

PIMLICO ENTRIES.

FIRST RACE—Purse $1,300, 2 year old maidens, 4 furlongs:

Daises Boy	118	Decanter	115
Nemere	115	Rustic Cubs	115
Steelton	115	Aisle	115
True Sentiment	118	Feliciana	115
Town Square	115	Serenabit	115
Bora	115		

SECOND RACE—Purse $2,000, steeplechase, claiming handicap, 4 year olds and up, 2 miles:

Fair Moss	143	Leonard B.	135
Brown Ruler	140	Fairy Lore	132
Lochshee	146	Lebey	156
†Lady Guinevere	132	Mirbat	145
My Care	142	Moonstruck	143
Muskogee	134	†Night Retreat	149

†J. J. Nesbitt entry.

THIRD RACE—Purse $1,300, 2 year old maidens, 4 furlongs:

Fair Clark	118	Mount Vernon	118
Canterwood	118	Brizette	115
Nuptial	115	Flora Canter	115
Tremendous	115	Hat	115
Chisel	118	Happy Anne	115
Miss Teenie	115		

FOURTH RACE—Purse $1,300, claiming, 3 year olds, 1 1-16 miles:

Trvabit	105	Ricks	105
*Fife	105	*Hatteras	110
Horatia	113	Gift o' Gab	110
Huraway	110	Donya	105
Primitive Man	110	*Zembla	100
*Martin's Croney	105		

FIFTH RACE—Purse $1,300, claiming handicap, 3 year olds and up, 6 furlongs:

Wacket	113	Bright Bird	102
Gay Party	109	Blimp	106
Anubis	97	Mexico	105
Sergt. Donaldson	116	Ulunin	109
Portam	102	Fair Jack	111
Fiddler	122	Arrow	102

SIXTH RACE—Purse $1,300, claiming, 3 year olds, 1 1-16 miles:

Black Dreams	110	Hernobs	105
*Spanfair	110	Gloria Maris	113
*Chosen Pal	112	*Bokie	105
Louis Merryman	113	*Fair Hattie	105
Bright Colors	105	Lady General	110
Air King	110	Wild Kitty	110

SEVENTH RACE—Purse $1,300, claiming, 4 year olds and up, 1¼ miles:

Homelike	112	Sir Byron	115
*Ruane	107	*Billy Baughn	107
Strongheart	118	*Ringbird	107
†Angry Lass	107	*Top Hatter	105
*Your Flag	102	*The Marquise	102
Mainsheet	107	Margaret Mc	107
Fair Dawn	107	*Brown Maid	102
Skirt	107	*Referendum	107
*Daddy Nelson	107	Merry Mack	107

†Mrs. J. J. Dolan and O. F. Woodward entry.

*Apprentice allowance claimed.

Weather clear; track fast.

SMITTY—GONE BUT NOT FORGOTTEN

AURORA FORM CHART

FIRST RACE—4½ furlongs. Two year olds. Claiming. Purse $700.

Horse and jockey.	Wt	St	Fin	Eq	odds
Figuriste [Tilden]	108	8	1nk		2.00-1
Sir Michael [West]	108	2	2nk		5.90-1
Lerack [Cox]	111	3	3nk		3.35-1
Stambul [Leyland	111	7	4½		3.45-1
Alamadale [Palumbo]	105	6	5nk		29.80-1
Sunniness [McCoy]	106	4	6nk		12.60-1
Miss Sorority [Richard]	110	5	7nk		26.70-1
Dody	112	1	8		72.65-1

Time, :24 3-5, :50 1-5, :58. Two dollar mutuels paid: Figuriste, $8.00 straight, $3.68 place, $3.20 show; Sir Michael, $3.28 place, $4.00 show; Lerack, $3.24 show. Winner trained by J. D. Larkin. Went to post at 2:16½. At post 1½ minutes. Start good from gate. Won easily; second and third driving.

SECOND RACE—Six furlongs. Three year olds and up. Claiming. Purse $700.

Horse and jockey.	Wt	St	Fin	Eq	odds
Tufinuf [Richard]	110	1	1nk		12.20-1
Tewaneeda [Cavens]	111	6	2½		4.60-1
Half Day [Tilden]	112	6	3nk		3.60-1
Agnes Sorel [Cooper]	105	9	4nk		24.20-1
Stampdale [Qu'enbush]	112	10	5½		11.08-1
Jimmie L. [Leyland]	111	8	6nk		2.50-1
The Show Off [King]	105	8	7½		11.58-1
*Donbenito [Dickson]	105	4	8nk		4.60-1
F. Sherb'h [Whitacre]	110	3	9nk		11.60-1
Verda [McCoy]	106	6	10nk		4.60-1
Crepe Satin [Mont'y]	105	11	11¼		78.40-1
Ole Man Sun'e [Arcaro]	107	3	12		24.30-1

*Field. Time, :24 3-5, :50 1-5, 1:18. Two dollar mutuels paid: Tufinuf, $36.52 straight, $9.10 place, $4.98 show; Tewaneeda, $5.16 place, $3.56 show; Half Day $4.24 show. Winner trained by J. Bainton. Went to post at 2:45. At post 3½ minutes. Start good from gate. Won driving; second and third same.

THIRD RACE—Six furlongs. Three year olds and up. Claiming. Purse $700.

Horse and jockey.	Wt	St	Fin	Eq	odds
Knockabout [King]	105	1	1nk		54.70-1
Diodoro [Tilden]	110	2	2nk		24.80-1
Irlandi [Arcaro]	108	9	3½		15.80-1
Beleveitornot [McCoy]	110	4	4½		8.34-1
Prieze [Gross]	110	5	5nk		29.60-2
Mrs. Foster [Neel]	106	3	6nk		92-1
Rivet [Martin]	99	8	7½		21.82-1
Woodgain [Montgom'y]	105	7	8½		12.20-1
Myrene b. f., by Diavolo—Rosella. Trained by owner. Went to post at 2:21. At post 3 minutes. Start good and slow. Won driving; second and third same.					

FOURTH RACE—Six furlongs. Three year olds and up. Claiming. Purse $800.

Horse and jockey.	Wt	St	Fin	Eq	odds
Sister Mary [Arcaro]	106	3	1nk		1.78-1
Chehalis [King]	110	4	2nk		5.54-1
Price Saver [Gross]	112	6	3nk		15.10-1
Doll. Princess [White]	105	1	4nk		3.80-1
Benifite [McCoy]	110	5	5nk		3.52-1
Cotton Time [Wilhoit]	106	2	6		13.60-1

Time, :24 1-5, :49 3-5, 1:17 4-5. Two dollar mutuels paid: Sister Mary, $5.56 straight, $4.94 place, $2.96 show; Chehalis, $6.40 place, $3.18 show; Trice, $3.86 show. Winner trained by owner. Went to post at 3:40½. At post ½ minute. Start good from gate. Won ridden out; second and third driving.

FIFTH RACE—Mile and 70 yards. Three year olds and up. Claiming. Purse $800.

Horse and jockey.	Wt	St	Fin	Eq	odds
Neil Kuhlman [Mont'y]	102	1	1½		1.10-1
Red Diamond [King]	103	2	2nk		6.03-1
Different [McCoy]	112	5	3½		6.20-1
Mildred Milne [Sirski]	97	4	4½		68.23-1
Rugartine [Chavone]	94	8	5nk		92.15-1
Pennywood [Martin]	110	3	6½		9.08-1
Poncorn [Salazar]	107	6	7nk		4.72-1
Camping [Cooper]	106	7	8		28.48-1

Time, :24 2-5, :49 3-5, 1:18, 1:47 1-5. Two dollar mutuels paid: Neil Kuhlman, $4.32 straight, $2.90 place, $2.72 show; Red Diamond, $4.34 place, $3.06 show; Different, $3.08 show. Winner trained by owner. Went to post at 4:08. Left at once. Start good from gate. Won easily; second and third driving.

SIXTH RACE—1¼ miles. Fillies and mares, 4 year olds and up. Claiming. Purse $800.

Horse and jockey.	Wt	St	Fin	Eq	odds
Bagiel [Salazar]	108	3	1nk		1.80-1
Play Bird [Nee]	108	5	2nk		2.81-1
Santa Sophia [Caniff]	105	4	3nk		19.70-1
Aurica [Montgomery]	106	2	4nk		9.12-1
Confidential [King]	106	8	5½		6.22-1
Joan Pat [Hiad]	107	1	6½		64.36-1
Julia [Arcaro]	107	7	7nk		11.00-1
Mary Marvin [Hern'dez]	110	6	8		11.32-1

Time, :25 3-5, :51 2-5, 1:18 2-5, 1:46 2-5, 1:53. Two dollar mutuels paid: Bagiel, $5.72 straight, $3.08 place, $3.04 show; Play Bird, $3.32 place, $3.48 show; Santa Sophia, $6.26 show. Winner trained by owner. Went to post at 4:33½. At post ½ minute. Start good from gate. Won easily; second and third driving.

SEVENTH RACE—Mile and 70 yards. Colts, geldings, and horses. Four year olds and up. Purse $800.

Horse and jockey.	Wt	St	Fin	Eq	odds
Mozart [Neel]	107	2	1½		4.54-1
*Sour Mash [Martin]	107	10	2½		4.36-1
Arexal [McCoy]	113	1	3nk		7.84-1
Murmuring Pines [Cox]	112	5	4nk		6.38-1
Jack Alexander [Arcaro]	107	9	5½		2.42-1
Solicitor [Hendricks]	107	8	6nk		84.45-1
Ham [Montgomery]	107	4	7½		5.82-1
Adalor T. [Miller]	107	3	8½		42.00-1
Fair Legion [Bagier]	107	3	9nk		61.68-1
*Judas [Rogers]	107	7	10		4.36-1

Time, :24 4-5, :50 3-5, 1:18 2-5, 1:31 1-5. Two dollar mutuels paid: Mozart, $11.08 straight, $5.64 place, $4.94 show; Sour Mash, $5.94 place, $5.08 show; Arexal, $6.06 show. Winner trained by owner. Went to post at 5:02. Left at once. Start good from gate. Won easily; second and third driving.

*Field.

SPORTSMAN'S PARK FORM CHART

FIRST RACE—About five furlongs. Three year olds and up. Claiming. Purse $700. Net value to winner, $550; second, $90; third, $40; fourth, $20.

Horse and jockey—	Wt	St	Fin	Eq	odds
Peralta [W. Taylor]	113	3	1nk		2.11-1
Kukui [J. Pierce]	114	2	2nk		14.78-1
Ada Epinard [J.McLaren]	104	4	3½		1.46-1
Wera [P. Remillard]	110	6	4nk		11.10-1
Fast Life [L. Dye]	113	6	5nk		60.32-1
Curdle [J. Martin]	106	7	6½		138.17-1
By Product [T. May]	108	8	7nk		25.41-1
Jalpur [E. T. Moore]	110	5	8		9.68-1

Time, 1:00 3-5. Two dollar mutuels paid: Peralta, $8.22 straight, $4.90 place, $3.28 show; Kukui, $13.12 place, $5.52 show; Ada Epinard, $2.66 show. Winner, Mrs. Wera P. Remillard's b. f., by Diavolo—Fast Life. Trained by W. A. Williams. Went to post at 3:50½. At post 5 minutes. Start good and slow. Won easily; second and third driving.

FIFTH RACE—Six and one-half furlongs. Three year olds and up. Purse $800. Net value to winner, $550; second, $90; third, $40; fourth, $20.

Horse and jockey—	Wt	St	Fin	Eq	odds
Home Work [McLaren]	108	6	1½		1.21-1
Diaquiri [Connors]	111	3	2½		17.33-1
King Cherokee [Dupuy]	114	2	3½		17.17-1
Harum Scarum [Gross]	109	1	4nk		4.05-1
Brookside [Knight]	111	5	5nk		47.77-1
Bernice Van [Harrison]	109	4	6½		14.38-1
Patricia Marian [Dye]	115	7	7		4.76-1

Time, 1:21 4-5. Two dollar mutuels paid: Home Work, $6.22 straight, $4.12 place, $3.10 show; Diaquiri, $8.26 place, $5.54 show; King Cherokee, $4.62 show. Winner, F. E. Moore's ch. g., 3, by Broomstick-Marchesa II. Trained by H. E. Brown. Went to post at 4:23. Off at once. Start good and fast. Won handily; second and third driving.

SIXTH RACE—Six and one-half furlongs. Three year olds. Claiming. Purse $700. Net value to winner, $550; second, $90; third, $40; fourth, $20.

Horse and jockey—	Wt	St	Fin	Eq	odds
Tom Ormont [McLaren]	111	7	1½		28.47-1
McKell [Johnson]	108	1	2½		27.99-1
Prince Rock [Neel]	108	2	3½		3.60-1
Paesano [Murphy]	108	9	4½		107.47-1
Zode [Harrison]	108	3	5½		2.35-1
Boston Rose [Sylvia]	103	5	6½		82.35-1
Big Star [Seabo]	116	2	7		7.58-1
Box Office [May]	108	10	8nk		12.14-1
Virginia O. [Reeves]	108	8	9		12.44-1
Flash of Light [Johnson]	107	4	10		56.67-1

†Pulled up. Time, 1:24 1-5. Two dollar mutuels paid: Tom Ormont, $58.94 straight, $16.86 place, $7.44 show; McKell, $10.24 place, $7.76 show; Prince Rock, $3.40 show. Winner, Miss L. Hall's b. g., by Ormont-Emma J. Trained by J. A. Hall. Went to post at 4:53. At post ½ minute. Start good and slow. Won ridden out.

SEVENTH RACE—About five furlongs. Three year olds and up. Claiming. Purse $700. Net value to winner, $550; second, $90; third, $40; fourth, $20.

Horse and jockey—	Wt	St	Fin	Eq	odds
Red Grange [Connors]	113	1	1½		3.91-1
Princess Black [Groos]	109	2	2½		33.00-1
Broadmoor [Wimmer]	114	3	3½		3.67-1
Nicaragua [Moran]	114	5	4½		13.80-1
Annette B. [Ellsworth]	111	4	5½		10.13-1
Black Lightning [Halbt]	108	6	6nk		33.08-1
Gan Lee [McLaren]	102	7	7nk		2.14-1
Montferrat [Harrison]	112	8	8		10.47-1
Marge Collins [Flowers]	106	1	9		31.60-1

Time, 1:01. Two dollar mutuels paid: Red Grange, $9.82 straight, $6.68 place, $4.20 show; Princess Black, $19.10 place, $8.68 show; Broadmoor, $4.36 show. Winner, R. Shepp's b. g., 8, by Sweep-Flying Cinder. Trained by R. Shepp. Went to post at 5:22. At post 3 minutes. Start good and slow. Won handily; second and third driving.

EIGHTH RACE—One and one-sixteenth miles. Four year olds and up. Claiming. Purse $700. Net value to winner, $550; second, $90; third, $40; fourth, $20.

Horse and jockey—	Wt	St	Fin	Eq	odds
Take Off [Dupuy]	114	9	1nk		3.98-1
Thistle Duke [Dye]	113	8	2nk		43.19-1
Lothario [Johnson]	114	2	3½		17.19-1
Shorty [McLaren]	106	3	4nk		6.58-1
High Color [Wimmer]	114	4	5½		1.34-1
The Abbot [Harrison]	114	6	6½		7.29-1
Taller Gal [Doyle]	101	7	7½		170.07-1
Rosemary Ryan [Dimdo]	101	10	8½		44.71-1
Emma Hoaxing [Pierce]	114	5	9nk		19.08-1
Scotland Sarah [Atwell]	114	10	10		80.10-1

Time, 1:00 2-5. Two dollar mutuels paid: Take Off, $9.96 straight, $6.84 place, $5.38 show; Thistle Duke, $21.78 place, $13.12 show; Lothario, $5.50 show. Winner, R. J. Whalen's b. g., by Theo Cook—Belle Girl. Trained by W. A. Williams. Went to post at 3:50½. At post 5 minutes. Start good and slow. Won easily; second and third driving.

CONSENSUS

Daily Racing Form Selections

AURORA.

1—Principality, Upheaval, Oree.
2—NICK D., Buzzy Boo, Surely.
3—Quorum, Old Kickapoo, Irish.
4—Burning Up, No More, Gold Step.
5—Speedy Charlie, Rough Rider, Abstain.
6—Chip, The Break, Lucky Carter.
7—Curtsey, Big Gun, Lady Sweet.

SPORTSMAN'S PARK.

1—Thistle Dick, Lydia Ann, Leanto.
2—Harold Jr., Miss Hutcheson, Carl Cloister.
3—Principella, Janece T., McKell.
4—Beige, Chatthoochee, Brown Supinet.
5—LONELL, Parties, Miss Peggy.
6—Vanity Case, Reservation, Albert Blanton.
7—Banjo, Itso, That's All.
8—Decline, Bozo, Semester.

CHURCHILL DOWNS.

1—Stimoway, Dusky Lass, Elegy.
2—Etuwanda, Zone, Tweeny.
3—Merovech, Red Boot, Disepis.
4—Star Play, Ben Blair, Aqua Vitae.
5—Sandwrack, Lady Couvin, Orloff.
6—TEA CRACKER, Best Ace, Hal Riley.
7—Recede, Claret, Flying Cherokee.

PIMLICO.

1—Decanter, Bora, Feliciana.
2—Le Bey, Moonstruck, Night Retreat.
3—Happy Anne, Tremendous, Flora Canter.
4—HORATIA, Huraway, Hatteras.
5—Ulunlu, Sergt. Donaldson, Mexico.
6—Gloria Maris, Chosen Pal, Bokie B.
7—Strongheart, Ruane, Sir Byron.

JAMAICA.

1—Judge Schilling, The Heathen, Fredrick.
2—Claremont, Hey There, Rash Moment.
3—THOUGHTS, Sir Large, Agnes N.
4—Peter Pridd, Dark Secret, Rey There.
5—Capt. Jerry, Screech, Fusina.
6—Glossin, Sara Burdon, Chief's Troubadour.

JAMAICA ENTRIES.

FIRST RACE—Purse $1,000, claiming, 3 year olds and up, 6 furlongs:

My Purchase	111	Marplot	113
Miss Susan	113	St. Susan	113
*Fashion Show	100	Sultry	105
*Everytime	105	What Have You	116
Miss Money	115	*The Heathen	108
*Lady Legs	103	*Fredrick	113
*Haggerson	106	Judge Schilling	123
*Regula Baddun	108	Affirmative	113

SECOND RACE—Purse $1,000, conditions, 3 years olds and up, 6 furlongs:

Integrity	110	Don Pedro	117
Banty	110	Excursion	108
Rash Moment	113	Hey There	113
Miss Mocha	113	Magyar	110
Great Seal	117	What Have You	117
Claremont	117	Gallant Lass	108
Jim Robin	110	Epidawn	110

THIRD RACE—Purse $1,000, claiming, 3 year olds and up, mile and seventy yards:

Dolly Dee	110	Thoughts	110
*Agnes N.	105	*Black Lula	110
*Sis Lago	110		

FOURTH RACE—Purse $1,200, added, handicap, 3 year olds and up, 5½ furlongs:

My Purchase	103	Dark Secret	116
Bright Star	105	Autumnal	114
Peter Pridd	116	Rey There	110

FIFTH RACE—Purse $1,000, conditions, 2 year olds, 5 furlongs:

Volette	112	Stomer	115
Capt. Jerry	120	Screech	117
Newsreel	117	Inral	120
Fusina	117	Chief Almgren	116
Arrowwild	115		

SIXTH RACE—Purse $1,000, claiming, 3 year olds and up, 1¼ miles:

*Odds	113	*Call Play	107
Zaidee	112	*Please	115
**Airs and Graces	105	Sara Burdon	112
*Chief's Trouba-dour	110	Glossin	112
Merrily On	112	Traumel	112
*Iron Czar	110	*Silver Canopy	116
Bill Kennedy	112	Austerlitz II	112
*Prince Bulbo	115	Westko	117

*5 pounds claimed. **7 pounds claimed

Weather clear; track fast.

GOLF Week Day 50c Sat. Sun. $1.00
Saturday and Sunday After 4:30—50c
Saturday Before 10:30 a. m.—75c
Chicago Meadows Golf Club
5850 S. Cicero Ave.
Phone Prospect 4780 for Reservation—FREE

Injury Puts Universe Out of Derby Field

[Continued from first sport page.]

longs as a 2 year old. He is well bred, however.

Adobe Post has been a bad boy. After being out of it on his other races, he won the Derby preparation purse handily. He always was coming from behind as a 2 year old.

Prince Hotspur is a void on form. In the Derby preparation, in which he finished second to Adobe Post, he came from far back. If he's a Derby colt, the writer is a managing editor, but this is called an open race.

Lucky Tom, the winter track long shot, took his final work this morning. It was a mile effort, with the colt not fully extended, in 1:43 1-5. He ran the half in :50 and the six furlongs in 1:16.

Fans Come in Early.

Liberty Limited went the full route in 2:12. Economic, second in the Wood Memorial, reeled off six furlongs in 1:15 1-5. Of the others, Tick On had a light exercising gallop of six furlongs. Stepenfetchit and Over Time jogged, and Gallant Sir galloped two slow miles. All candidates were on the track at some time, but only for mild jogs.

Derby advance arrivals began to come in and relieved the hitherto drab regulars. Mr. and Mrs. Stuyvesant Peabody with Junior, headed a party consisting of Mr. and Mrs. Darrow Fulton, Mr. and Mrs. Hampden Winston and Miss Harriet McLaughlin. Tammany Leader John F. Curry of New York was chieftain of a party of twelve braves. Jim Mullen brought Jackie Fields, who battles here tomorrow night, because Manager Doc Kearns was called to Cleveland on business.

Both attendance and speculation increased markedly, weather was favorable, and conditions looked more like old Derby times.

CHURCHILL DOWNS RESULTS.

FIRST RACE—Purse $1,000, claiming, maiden 2 years olds, 4½ furlongs:

Chatwink, 116	[H.Fisher]	7.54	4.50	2.90
Helen Bab, 113	[C.Meyer]		8.80	6.30
Fountain, 113	[F.Baker]			9.50

Time, :55. Gofetch, Bob Dozer, *Active American, *Zellen, Catwalk, *Red's Choice, Lucky Through Ormond, and Sym Jack ran. *Field.

SECOND RACE—Purse $1,000, claiming, 3 year olds and up, 6 furlongs:

Panshala, 103	[G.Elston]	12.30	8.08	3.96
Cather, Fox, 110	[M.Rose]		8.24	3.76
	[Chrenaup]			2.90

Time, 1:13 4-5. Chrenaup, Jane Packard, Puppet, Vesta, Fire Flash, Disdame, and Plumage ran.

THIRD RACE—Purse $1,000, claiming, 3 year olds, 1 mile:

Hoops, 114	[Landolt]	6.44	3.64	2.52
Disdat, 109	[F.Walls]		4.88	3.50
Dyak	[P.Foster]			4.32

Time, 1:37 3-5. Predict, Grand Champion, Habanero, Bonny Maureen, and Prince Farthing ran.

FOURTH RACE—Purse $1,000, allowances, 2 year old fillies, 4½ furlongs:

Two Slipper, 113	[Ambrose]	3.56	2.58	2.18
Miss Carefree, 113	[Wells]		2.86	2.26
Cyuara, 110	[G. Elston]			2.54

Time, :54 4-5. Black Nose, Whirling, and Bright Emblem ran.

FIFTH RACE—Purse $1,000, claiming, 4 year olds and up, 1⅛ miles:

Blot, 108	[G. Elston]	7.40	3.42	2.18
Sunfire, 113	[C. Turner]		3.48	2.16
Br. Monkey, 115	[McCros'n]			2.30

Time, 1:53 3-5. Comstockery and Judge Lueders ran.

SIXTH RACE—Purse $1,000, claiming, 3 year old fillies, 1⅛ miles:

Zegora, 109	[Hoffman]	6.34	3.08	2.32
Joretta, 107	[Elston]		2.52	2.16
Supreme Lady, 104	[Wend'e]			2.72

Time, 1:49 4-5. Ballinasloe, Piecemeal, Lolu, and Princess Nancy ran.

SEVENTH RACE—Purse $1,000, claiming, 3 year old fillies, 1¼ miles:

Flying, 104	[G. Elston]	29.16	7.78	4.30
Ever Faithful, 109	[Pichon]		6.02	4.32
Bonnet, 104	[McCrosen]			3.40

Time, 1:48 2-5. Tight Rope, Prefer, Princess A. O., Beauty Secret, and Pretti Sing ran.

CHURCHILL DOWNS ENTRIES.

FIRST RACE—Purse $1,000, 2 year olds, 4½ furlongs:

Great Girl	116	Dusky Lass	116
Three Bees	116	Proud Princess	116
Sue Terry	116	Bimini	116
Bettina B	116	Mrs. Nancy	116
Technique	116	Terry Lass	116
Elegy	116	Ocean Flight	116
Lotus Bud	116	Good Scout	116
Indian Blood	116	Sceur Blanche	116
Cretan Lady	116	Olive Ann	116
Stimoway	116	Lonwin	116

†H. F. Headley and Beaumont stable entry.

SECOND RACE—Purse $1,000, 3 year olds and up, maidens, 6½ furlongs:

Don't Touch	108	Clean Clipper	103
†Grand Union	108	Most Wise	103
Bedford	105	Etuwanda	108
Tweeny	105	Bob's Luck	103
Heavy Sugar	108	Captain T	108
Elephant	115	Agnes P	103
Blow Up	103	Real Partner	110
Fair Manna	110	Zone	115
†St. Nazaire	108	Anson	115
Side Step	108

ATHLETICS CHASE FERRELL, CRUSH INDIANS, 15 TO 3

Grove Holds Cleveland to Six Hits.

Philadelphia, Pa., May 5.—[Special.]—The Athletics overwhelmed Cleveland today, 15 to 3, handing Wesley Ferrell his first defeat of the season. Ferrell was knocked out of the game in the seventh inning, when the Athletics made eight hits and seven runs. Lefty Grove showed his 1931 form, holding the Indians to six hits. Score:

CLEVELAND.	Ab	R	H	P	A	PHILADELPHIA.	Ab	R	H	P	A
Burnett,2b	2	0	0	1	4	Bishop,2b	3	0	1	0	3
Cissell,2b	3	0	0	0	0	Wil'ams,2b	0	0	0	1	0
Porter,rf	4	1	2	1	1	Haas,cf	5	1	1	5	0
Averill,cf	4	0	1	3	0	Coehr'e,c	5	2	2	6	0
Morgan,1b	4	0	1	12	0	Sim'ons,lf	4	2	1	3	0
Vosmik,lf	4	1	1	3	0	Foxx,1b	3	3	3	6	0
Kamm,3b	3	1	1	0	3	Cramer,rf	5	2	2	5	0
Sewell,c	2	0	0	2	0	McNair,ss	3	2	4	1	2
M'tague,ss	2	0	0	2	4	Dykes,3b	5	1	1	0	1
Ferrell,p	3	0	0	0	3	Grove,p	4	0	2	0	2
Jab'wski,p	0	0	0	0	0						
	*32	3	6	24	15		39	15	17	27	8

*Connatser batted for Jablonowski in ninth.

Cleveland .....000 000 210—3
Philadelphia .....020 102 70*—15

Error—Montague. Runs batted in—Kamm [2], Morgan, Cramer, McNair [5], Foxx [4], Dykes [2], Bishop. Two base hits—Simmons, McNair, Bishop, Crochrane. Morgan. Three base hit—Cramer. Home runs—Foxx, Kamm, McNair. Stolen bases—Cramer, McNair. Double plays—Ferrell to Montague to Morgan; Kamm to Burnett to Morgan. Left on bases—Cleveland, 7; Philadelphia, 5. Bases on balls—Ferrell, 5; Grove, 5. Struck out—Ferrell, 2; Grove, 5. Hits—Off Ferrell, 12 in 6 2-3; Jablonowski, 5 in 1 1-3. Losing pitcher—Ferrell. Umpires—Owens and Geisel. Time—1:56.

BROWNS, 11; RED SOX, 3.

Boston, Mass., May 5.—[Special.]—Irving Hadley held the Red Sox to six hits today while the St. Louis Browns were piling up an easy victory, 11 to 3. Hadley's only difficulty was with a pair of his former Chicago White Sox teammates, Smead Jolley and Benny Tate. Jolley smacked a home run and a single and Tate hit a single. Score:

ST. LOUIS.	Ab	R	H	P	A	BOSTON.	Ab	R	H	P	A
F.S'ulte,cf	5	1	2	7	0	Wat'od,1b	3	0	0	7	1
Burns,1b	5	1	2	8	3	Rhyne,ss	4	0	2	2	0
Ca'pell,rf	4	3	2	2	0	McM's,2b	4	1	1	6	4
Goslin,lf	4	3	2	1	0	Jolley,lf	4	1	2	1	0
Ferrell,c	4	2	1	2	0	Webb,rf	2	0	0	4	0
Melillo,2b	4	1	0	4	7	Oliver,cf	2	1	1	3	0
Storti,3b	5	0	4	0	0	Pick'r,3b	4	0	1	0	3
Levey,ss	5	0	1	1	4	Tate,c	4	0	1	4	3
Hadley,p	5	0	1	2	1	Lisenb'e,p	0	0	0	0	0
						Kline,p	1	0	0	0	0
						Welland,p	0	0	0	0	0
						Moore,p	0	0	0	0	2
	41	11	14	27	15		30	3	6	27	12

St. Louis .....000 203 600—11
Boston .....200 001 000— 3

Errors—Watwood, Jolley, McManus, Pickering, Levey. Runs batted in—Melillo [2], Storti [2], Goslin, Ferrell, Levey [2], Hadley, Jolley [2]. Two base hits—Oliver, Schulte. Three base hit—Campbell. Home run—Jolley. Stolen base—Watwood. Sacrifices—Lisenbee, Melillo. Double plays—Levey to Melillo to Burns [3]. Pickering to McManus to Watwood. Moore to McManus to Watwood. Left on bases—St. Louis, 7; Boston, 8. Bases on balls—Hadley, 6; Lisenbee, 1; Welland, 1. Struck out—Hadley, 2; Lisenbee, 2; Welland, 1. Hits—Off Lisenbee, 7 in 5 innings; Kline, 3 in 1; Welland, 3 in 1-3; Moore, 1 in 2 2-3. Hit by pitcher—By Welland [Campbell]. Passed ball—Ferrell. Losing pitcher—Lisenbee. Umpires—Moriarity, Dineen, Hildebrandt. Time—1:54.

Maccabees and Brickies to Play Off Soccer Tie

BY OFFSIDE.

The Bricklayers and the Maccabee All-Stars, who played to a 1 to 1 tie in the finals for the Triner trophy last Sunday, will meet again at the Sparta stadium, 21st street and Kostner avenue, Sunday afternoon. The game features the week-end's heavy soccer schedule.

Alfred O'Hare, who formerly played with the Ravenswood club of the International league, will be in the Maccabee lineup. He was signed by the All-Stars yesterday.

Sparta, winner of the National Professional league championship, which has reached the semi-finals for the Peel cup, will meet the Swedes on May 15 instead of Sunday, the Peel cup commission announced after its weekly meeting.

The commission also announced that Mrnka, Sparta full back, has been suspended for one year for kicking Stanley, center forward on the Swedish team.

In the International league the Norwegians will meet the Swedish Americans at 4600 West Fullerton avenue. The Vikings will face the Linnea squad in a curtain raiser.

OLIVA RETAINS JUNIOR Y. M. C. A. BILLIARD TITLE

Nick Oliva retained his Chicago Y. M. C. A. junior pocket billiard championship by defeating Edward Nelson of the 111th street Y. M. C. A., 50 to 25, at the Austin Y. M. C. A., 501 North Central avenue, last night.

He finished with four victories and no defeats. Arthur Bennett, western district, Austin Y. M. C. A., finished second with three victories and one defeat. Players in the finals were: Oliva and the four district champions, survivors among 600 boys from 14 Y. M. C. A's. Results:

Oliva, 50-15-13; Bennett, 31-6-12; Buckman, 50-9-30; Nelson, 31-5-29; Buckman, 50-7-35; Deis, 46-8-35.

KIECKHEFER SPLITS.

Augie Kieckhefer, world's champion, yesterday defeated Reiselt at the Kieckhefer Recreation, 50 to 47 in 52 innings, and lost to Willie Hoppe in the night game, 50 to 38 in 42 innings. Hoppe is leading the trio in the 12 game 3 cushion billiard tournament with four victories and one defeat. Kieckhefer is second with three and three, and Reiselt has one victory against four defeats.

State Street Indoor Ball League to Open Tuesday

The State Street Indoor baseball league has been formed with teams from the Boston Store, Davis company, The Fair, Marshall Field & Co., The Hub, Henry C. Lytton & Sons; Mandel Brothers, Maurice L. Rothschild, A. G. Spalding & Bros., and Sears, Roebuck & Co. Officers are: J. Murphy, The Hub, president; G. Blanchard, Mandel Brothers, secretary; R. Friedman, The Fair, treasurer. The season will open at Grant park on Tuesday.

MOON MULLINS—THE OLD BOY GETS A WARM RECEPTION

YOU HEARD ME! I'VE KEPT A NIGHT WATCHMAN'S HOURS FOR TH' LAST TIME, WAITIN' FOR YOU TO COME HOME, WILLIAM!
HONEYBUNCH, CAN I DEPEND ON THAT? YOU HAVE NO OBJECTION TO MY STAYING HERE FOR THE NIGHT, I TAKE IT.
NOT IN THE LEAST!
HERE TAKE THIS PILLOW!
YOU'RE LIABLE TO FIND THAT THEM STONE STEPS GET A LITTLE HARD BEFORE MORNING.
Kin U. S. Pat. Off.; Copyright, 1932, by The Chicago Tribune.

College Boxers Clash Tonight in Legion Meet

The first intercollegiate amateur boxing tournament ever held in the central states gets under way tonight at 8 o'clock at the Chicago Stadium Boxers from ten universities and colleges will compete in the tournament sponsored by the American Legion.

The revised list of contestants follows:

112 POUNDS.

Elliott A. Draine, Iowa, and Coach Yokochi, Purdue.

118 POUNDS.

Francis Fleischle, Illinois; Frank Diamond, Minnesota, and Warren Sandstrom, Armour Tech.

126 POUNDS.

Joe Oakley, Michigan; Vaness Hall, Wisconsin, and Bud Marcy, Loyola.

135 POUNDS.

Vernon Larson, Michigan; Fred Graeber and Emanuel Gruber, Iowa; Carl Gerold, Wisconsin; Charles Callanan, Loyola, and Robert Huffman, Ohio State.

147 POUNDS.

John Domarad, Lewis Institute; Paul Hummel, Ohio State; Louis Dequine, Wisconsin; Francis Reed, Purdue; Milford Graham and Harvey Goldstein, Minnesota; Alfred Bell, Iowa; Andy Kolonick, Michigan, and Chris Chibucos, Illinois.

160 POUNDS.

Thomas Lynch, Illinois; Harry Pedersen, Michigan; David Elderkin, Iowa, and Dutchy Long, Purdue.

175 POUNDS.

George Bicanich, Illinois; Harvey Bauss, Michigan; George McPartlin, Minnesota, and John Derrig, Loyola.

HEAVYWEIGHTS.

Elmer Apple, Purdue, and Max Knecht, Wisconsin.

With only two entries in each of the flyweight and heavyweight divisions, the championships for these weights probably will be held tomorrow night. Competition is most keen in the welterweight class in which nine boxers will compete. With few exceptions, all of the 33 entries are champions of university tournaments, which, in most instances, are part of intramural sports programs.

There will be 17 bouts tonight in six divisions. Leading judges and referees, sanctioned by the Illinois athletic commission, will conduct the bouts.

Joe Doktor, the Buffalo, N. Y., heavyweight, who unexpectedly defeated Baxter Calmes in one of the supporting cards to the recent Levinsky-Walker fight at the Stadium, has been signed by Matchmaker Nate Lewis for the card May 20 on which Billy Petrolle and Bat Battalino are the principals. Doktor's opponent has not been picked.

Dick Sisk, Chicago junior welterweight, also has been given a spot on the May 20 program, his opponent to be chosen later. Sisk knocked out Ruby Goldstein of New York last week.

The National Boxing association has launched an investigation of amateur boxing, according to announcement yesterday by Gen. John V. Clinnin, president of the N. B. A. and chairman of the Illinois Athletic commission. While the Illinois commission does not have control of amateur boxing, yet it can declare amateurs professionals, if circumstances warrant it, Gen. Clinnin pointed out.

"Amateur boxing, conducted by professional promoters, frequently is nothing more than cheap professional show clothed with the sanction from the A. A. U.," Gen. Clinnin's announcement said. "The rules of the A. A. U. are not observed in many cases with regard to award of medals and prizes. On occasion contestants are openly paid in cash, the scale ranging from $5 on up.

"The attention of the A. A. U. officials throughout the country has been repeatedly called to the violation of the ethics of amateur boxing. In most instances no attention has been paid to them. Perhaps some of the associations of the A. A. U. are more concerned in the collection of sanction fees than in the amateur status of contestants."

Mique Malloy has completed his card scheduled for Monday night at the White City arena. Les Marrinei former University of Illinois athlete, and Pete Wistort, South Chicago heavyweight, will fight the ten round windup match. The eight round semi-final contest brings together Henry Lenard, south side featherweight, and Johnny Ryan of Milwaukee. Preliminary encounters are: Jerry Crano vs. Clyde Hull, Meyer Frager vs. Jimmy Peters, and Bobby Allen vs. Servina Fabia.

Minor Leagues

AMERICAN ASSOCIATION.

	W	L	Pct.		W	L	Pct.
Kas. City	13	6	.684	Columbus	11	10	.524
Minneap's	14	7	.667	Louisville	6	12	.333
Indian'lis	12	6	.667	Toledo	5	12	.294
Milw'kee	10	6	.625	St. Paul	3	15	.167

PACIFIC COAST LEAGUE.

	W	L	Pct.		W	L	Pct.
San Fran.	22	8	.733	Sac'mento	15	15	.500
Portland	19	12	.613	Oakland	13	16	.448
Hollywood	16	14	.533	Seattle	12	10	.387
L. Angeles	15	14	.517	Mission	8	22	.267

YESTERDAY'S RESULTS.
AMERICAN ASSOCIATION.
Kansas City, 9; Toledo, 5.
Milwaukee, 7; Columbus, 4.
Other games postponed; rain.
INTERNATIONAL LEAGUE.
Newark, 4-3; Toronto, 0-2.
Montreal, 8; Reading, 2.
Baltimore, 11; Buffalo, 5.
Rochester, 7; Jersey City, 4.
PACIFIC COAST LEAGUE.
Portland, 6; Seattle, 2.
EASTERN LEAGUE.
Richmond, 8; Hartford, 7.
Norfolk, 8; New Haven, 3.
Allentown, 7; Albany, 6.
Bridgeport, 11; Springfield, 9.
SOUTHERN ASSOCIATION.
Birmingham, 5; Nashville, 1.
Little Rock, 6; Atlanta, 5 [10 innings].
Memphis, 8; Knoxville, 7.
New Orleans, 9; Chattanooga, 5.

BEAUTY AND THE BEAST

Miss Eleanor Holm of New York, national 300 yard swimming champion, decides to take up horseback riding and gets in a little practice on Ham, a wooden broncho at the Los Angeles Breakfast club.
[Associated Press Photo.]

Badger Athlete Proves It Pays to Try, Try Again

[This is the fifteenth of a series of sketches of university track and field stars in the central states.]

BY WILFRID SMITH.

You've heard the old saw, "If at first you don't succeed, try, try again"?

Well, up at the University of Wisconsin there's an athlete who practiced that adage and made good. Back in 1930, his freshman year, George Wright reported for football. He failed to make the squad. Thinking perhaps his lack of weight might not handicap him in basketball, he tried for Dr. Walter Meanwell's yearling quintet. Again, he was disappointed.

GEORGE WRIGHT.

Then one day George walked into Coach Tom Jones' office. He asked to be enrolled in a track class. But Coach Jones found that Wright couldn't report until 4:30 each afternoon. That was the hour reserved for varsity and freshman cross country practice. Jones didn't care to bother with a novice at that stage of the season, but Wright's sincerity impressed and he was given a pair of cotton pants, a sweat jersey, and a pair of spiked shoes and told to come along on the next jaunt over Madison's hills. At the end of three weeks Wright easily was the star of the first year men and he won his first race handily.

In his sophomore year Wright finished fifth in the conference indoor two mile race which was held in Wisconsin's new fieldhouse. He developed rapidly last spring, and a year ago he won the two mile Big Ten title in 9 minutes 21 9-10 seconds, the best time in 31 years of that competition. In that race Henry Brocksmith and J. C. Watson of Indiana university finished behind him, Brocksmith trailing by 15 yards.

Wright is 20 years of age and weighs 154 pounds. He is a member of Alpha Gamma Rho fraternity.

DRIVE with CONFIDENCE! use
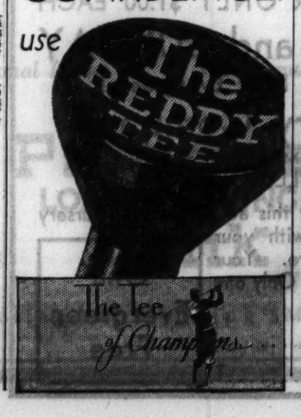

Cubs' Errors Give Dodgers 2 to 1 Victory

[Continued from first sport page.]

gle over first base and Stevie scored. A called third strike on Hack ended the session.

The Dodgers began getting tough with one out in the sixth when a line single by Frederick sailed over Herman's head. O'Doul singled to center and Moore threw the ball back in the general direction of the infield, but nobody could capture it until it had rolled to the stand. Root picked it up and tossed to Hartnett, but Frederick already was over the plate. Gabby shot it to Hack at third and O'Doul was nailed, but Hack let the ball roll out of his hands. O'Doul was cut down at the plate on Stripp's tap to Jurges and Wilson singled, but Root put a halt to the rumpus by fanning Wright.

Cubs Only Threaten.

After getting their lone run in the second, the Cubs kept right on making threats, but nothing happened. A double to right by Herman opened the third, but he was caught trying to reach third on Moore's infield tap. Richbourg then filed out and Moore was nabbed in an attempt to steal. Another possible chance appeared in the fifth when Hack singled with one out, but Herman hit into a double play. Another twin killing on Hartnett's grounder blasted an opportunity in the sixth after Moore and Stephenson had singled.

Two were out in the Brooklyn seventh before Hack perpetrated the error which put the Dodgers on the trail of their second run. Hack fumbled an easy roller by Lopez. Clark hit one to right center and there was no way of mistaking it for anything but a legitimate double. It bounced off the bleacher screen and Lopez scored. Root then walked Frederick, but Clark made it possible to bring the inning to a speedy close. He was so busy congratulating himself on his batting prowess that he forget to hug second base. Hartnett's rifelike arm picked him off.

Dodgers Look at Bush's Stuff in Game Today

Guy Bush will attempt to work some of his Mississippi magic on the Dodgers in the second of the series today. Guy's record to date is two victories and two defeats. Van Lingle Mungo, a 20 year old fast ball pitcher, may be Manager Max Carey's pick.

The Cubs finally blossomed out in their fancy new home uniforms. They are of pencil striped white flannel with "Cubs" in black and gold letters across the shirt fronts. The black in the stockings is broken with three gold stripes.

Woody English is just about ready to take back his shortstop job, but unless the team tumbles into a protracted slump Manager Hornsby may be inclined not to break up his present infield combination. Until yesterday English had been out of working order since cracking a bone in his right index finger March 27 at San Francisco.

There were about 16,000 present at Wrigley field yesterday, which should be accepted as a fair indication that the ball fan still has money, depression or no depression.

Moore's return throw which let Frederick score in the sixth was slightly out of line, but either Jurges or Herman should have stopped it. It is little things of that kind that kid players go to sleep over until they've gained experience.

Two of the Cubs' hits were low short flys to right and Wilson didn't hesitate to play both for singles. In his palmy days he'd have dived to get 'em.

Little 19 Grid Coaches to Debate Rules May 19

Monmouth, Ill., May 5.—[Special.]—Football coaches of the Little Nineteen conference will meet in Monmouth, May 19, date of the annual track and field meet, to agree upon interpretation of new football rules which go into effect next fall.

THIS SEASON play the DORMIE a great GOLF BALL
3 for $1.00
YOU WIN BOTH WAYS
$3.75 PER DOZ
Sold only at
UNITED CIGAR STORES AND WHELAN DRUG STORES

How I Got My Start in Baseball

BY LANCE RICHBOURG.
[As told to Irving Vaughan.]

LANCE RICHBOURG.

High school baseball started me on my way. There was nothing over a grammar school when I lived at Crest View, Fla., so I had to travel back and forth between there and De Funiak Springs, Fla., for my prepping. They had a ball team there, so I worked with the squad and finally won the third base job which I held for three years.

The next step was to the University of Florida at Gainesville and my studies as a third baseman continued. That spring, 1919, the Giants came over to play us in a series and that was the thrill of a lifetime, at least for me. Imagine my surprise when I, a freshman, was asked by John McGraw if I took baseball seriously enough to want a big league tryout. I told him that I sure did and would show up if it didn't interfere with my obligations to Uncle Sam. I was still in the navy, but drew a discharge and went to New York that summer. The Giants carried me around, but I didn't play. Then I went back to school in the fall just as I did in subsequent falls until I had earned my college degree.

In the spring of 1920 McGraw shipped me out to the Grand Rapids, Mich., team of the Central league. I needed seasoning. The following year the Phillies had me in their control, but I never had a chance to prove it. I sat on the bench. The Phillies passed me along to the Charleston, S. C., team in 1922. Understand, I still was trying to become a third baseman. One of the outfielders there that season was a fellow named Hazen Cuyler.

Jimmy Hamilton, who managed at Charleston in 1922, went to Nashville the next season and included me in his luggage. Cuyler also went along. As soon as he sized up the Nashville situation Hamilton told me he figured I had sufficient speed and hitting talent to rate an outfielding job. It was all right with me, so I played that summer along side of Cuyler. I had an average of something like .378, so Washington closed a deal for me. Three days after the sale I broke a leg so the deal was cancelled.

The leg injury put me back in Florida for the remainder of the season, but in 1924 I was going just as well as before the mishap and the Milwaukee club took me off Nashville's hands in midseason. My carrer as a Brewer lasted until the spring of 1927, when I was sold to the Braves and I stayed in that one spot until last winter.

MUSCARELLO, 2 OTHER CHICAGO FIGHTERS WIN

New York, May 5. — [Special.] — Tony Muscarello, featherweight boxer from the Belle Plaine Athletic club of Chicago, tonight won his way to the Olympic trials which will be held at Los Angeles. Muscarello, a member of the 1931 CHICAGO TRIBUNE Golden Gloves team, achieved this honor by defeating Howard Williamson, New York, as he advanced to the semi-finals of the National A. A. U. tournament.

All four survivors in each weight division today qualified for the Olympic trials. Other victors in the featherweight class were Richard Carter, a member of the 1932 New York Golden Gloves squad; Peter Young, Buffalo, and Holman Williams, Detroit.

Two of Carter's teammates—Louis Salica and Jimmy Martin—also will compete in the Olympic tryouts. Salica knocked out Francis Walsh, Boston, in the first round, while Martin pounded out a decision over Lloyd Weems, Kansas City.

Two other Chicago boxers—Fred Caserio and Max Marek—won in the second round this afternoon. Caserio stopped Clyde Pedersen, Omaha, in the third round and Marek knocked out Chester Schmitz, New Orleans, in the second round.

Fight Cards

TONIGHT.

MERRY GARDEN.
[Sheffield and Belmont avenues.]

Joey Rosina vs. Don Messina.
Tony Dellessio vs. Steve Dusek.
Julie Sandraco vs. Morris Biener.
Jimmy Dykes vs. George Stoltz.
Pete Petilo vs. Russ Nyberg.
Lou Jordan vs. Tony Dummia.
Jim Sands vs. Art Wilhelm.
Steve Kadlac vs. Claude Hinderlider.

COULON CLUB.
[1164 East 63d street.]

Tim Winters vs. Art Graves.
Jim Christy vs. Art Mitchell.
Joe Haines vs. Al Tolis.
Dan Welch vs. John de Guard.
Ralph Lubansky vs. Harold Dunnington.
Les Polacheck vs. Frank Yukon.
John Symth vs. Joe Margetice.

Lombardi and Reds Upset Braves, 9-6

Cincinnati, O., May 5.—[Special.]—The pre-season trade that brought Catcher Ernest Lombardi to Cincinnati paid big dividends today as the Reds conquered the league leading Boston Braves, 9 to 6, in the opening game of the series.

Cincinnati could gather only nine hits off four Braves pitchers, but two of them were a triple and home run by Lombardi, and both figured prominently in the scoring. He tripled in the second to open a two run outburst and then came through with a home run in the fifth to climax a five run rally. Score:

BOSTON.	Ab	R	H	P	A	CINCINNATI.	Ab	R	H	P	A
Marvle,2b	6	1	2	1	4	Douthit,cf	4	1	1	4	0
Wrthtn,lf	6	1	1	2	0	Gran'm,2b	3	0	0	3	4
Berger,1b	5	0	1	8	0	Herm'n,rf	5	1	1	5	0
Sch'rch,rf	3	1	1	4	0	Lombrdi,c	4	2	2	5	0
Leach,cf	4	1	1	1	0	Hafey,lf	3	2	1	4	0
Akers,ss	5	1	2	1	0	Gilbert,3b	4	0	2	0	3
Knothe,3b	4	0	2	2	1	Heath,1b	4	2	1	9	0
Harg've,c	2	0	0	5	0	Du'cher,ss	2	0	0	2	3
Spohrer,c	3	1	1	4	1	Kolp,p	2	1	1	0	1
Brandt,p	2	0	1	0	3	Benton,p	0	0	0	0	0
Frnkhse,p	1	0	0	0	1	Johnson,p	1	0	0	0	1
Mangum,p	0	0	0	0	1						
*Moore	1	0	1	0	0						
Brown,p	0	0	0	0	0						
	†43	6	13	24	10		33	9	9	27	10

*Batted for Mangum in seventh. †Eckhardt batted for Brown in ninth.

Boston .....010 113 000—6
Cincinnati .....020 052 00*—9

Errors—Maranville, Leach, Frankhouse, Grantham, Herman, Durocher. Two base hits—Moore, Herman, Gilbert. Three base hits—Lombardi, Gilbert. Home runs—Schulmerich, Lombardi. Sacrifices—Grantham, Johnson. Double play—Spohrer to Akers. Bases on balls—Brandt, 1; Frankhouse, 2; Kolp, 1; Benton, 2; Johnson, 1. Struck out—Brandt, 1; Brown, 3; Johnson, 2. Hits—Brandt, in 4 1-3; Frankhouse, 3 in 2-3 [none out in 6th]; Mangum, none in 1; Brown, none in 2; Kolp, 10 in 5 2-3; Benton, none in 1 [none out in 6th]; Johnson, 3 in 3 1-3. Winning pitcher—Kolp. Losing pitcher—Brandt. Umpires—Rigler, Pfirman, and Quigley. Time, 2:15.

GIANTS, 10; CARDINALS, 6.

St. Louis, Mo., May 5.—[Special.]—Five Cardinal pitchers wilted under a 14 hit Giant barrage today and New York won the series opener, 10 to 6. Hallahan started and was followed in turn by Carleton, Lindsey, Dean, and Johnson.

NEW YORK.	Ab	R	H	P	A	ST. LOUIS.	Ab	R	H	P	A
Crits,2b	5	2	4	4	3	Adams,3b	4	0	0	0	1
Allen,lf	4	1	1	4	0	Frisch,2b	4	1	0	3	1
Linds'm,cf	5	1	2	2	1	Walk'r,cf	4	1	0	3	0
Terry,1b	4	1	2	5	1	Collins,1b	5	2	3	4	0
Ott,rf	3	0	0	2	0	Blades,rf	4	2	2	3	0
Jackson,ss	4	1	2	0	1	Pepper,lf	4	0	2	4	0
Verges,3b	4	1	1	1	3	Mancuso,c	4	1	1	8	1
O'Farll,c	4	1	1	8	0	Delker,ss	3	0	2	2	2
Walker,p	2	0	0	0	0	Hallah'n,p	1	0	1	0	1
Bell,p	0	0	0	0	0	*Hunt	1	0	1	0	0
Gibson,p	2	1	1	1	0	Carleton,p	0	0	0	0	0
‡Comecks	0	1	0	0	0	Lindsey,p	0	0	0	0	0
						†Hendrick	0	0	0	0	0
						Dean,p	0	0	0	0	1
						‡Botto'ley	1	0	1	0	0
						Johnson,p	0	0	0	0	0
	37	10	14	27	9		35	6	11	27	7

*Batted for Bell in sixth.
†Batted for Hallahan in fourth.
‡Batted for Lindsey in sixth.
‡Batted for Dean in eighth.

New York .....220 014 010—10
St. Louis .....000 330 000— 6

Two base hits—Jackson, Critz. Three base hit—Allen. Home runs—Terry, Blades. Sacrifices—Ott, Allen. Double plays—Delker to Frisch to Collins; Vergez to Critz to Terry [2]. Bases on balls—Hallahan, 3; Carleton, 1; Dean, 2; Walker, 4; Gibson, 3. Struck out—Walker, 4; Carleton, 1; Gibson, 3; Hallahan, 4; Bell, 1; Dean, 2. Hits—Hallahan, 6 in 4 innings; Carleton, 5 in 1 [none out in 6th]; Lindsey, none in 1; Dean, 3 in 3; Johnson, none in 1; Walker, 8 in 4 1-3; Bell, none in 2-3; Gibson, 3 in 4. Winning pitcher—Gibson. Losing pitcher—Carleton. Umpires—Barr and Reardon. Time, 2:34.

N. U. NINE PLAYS ITS FIRST BIG TEN HOME TILT TODAY

Northwestern's baseball team will play its first Big Ten game of the season at home today when it meets Minnesota at Roycemore field in Evanston. The contest will be the first of a two game series, the second to be played tomorrow. Today's game will start at 4 o'clock.

NATIONALLY FAMOUS
Staunchley
Suits by Society Brand
now only
$35.00
(LAST YEAR $50)
The Name Guarantees the Quality
The Price Assures the Value . . .
The Same From Coast to Coast—
Stumpfs
Jackson at Wabash, N. E. Corner
Exclusive Distributors of Society Brand Clothes

WOODCOCK PAYS CALL TO CHICAGO WAREHOUSE AREA

Makes Slight Mistake in Feeding Ground Site.

BY BOB BECKER.

Although the canyons of Chicago's loop district prove puzzling to many migrating birds each spring and fall, it remained for a woodcock to put the final touch to the spring atmosphere of East Illinois street a few days ago.

M. J. Hogan, of Barrington, Ill., saw one of the "timber doodles" [as the woodcock sometimes is called] dodging around the warehouses of East Illinois street one noon late in April, although how this highly prized game bird expected to find any soft, mucky feeding grounds in that district is beyond us.

Along Comes a Woodcock.

Mr. Hogan reports the observance of the woodcock as follows: "About 12.30 p. m. on April 27 I was standing in East Illinois street. This is down around the warehouses and being the dinner hour there were few people around. One of the three men I was talking with at the time called out, 'look at the big snipe.'

"To my great surprise a woodcock passed by within 20 feet of us. A few seconds later it returned on its way toward the lake.

"I have shot more than 300 woodcocks and missed that many more, so I do recognize one when I see it. But whatever, was that bird doing among those big warehouses?"

Woodcock around Chicago have been amusing some bird fans by moving into north shore gardens and calmly making themselves at home among the flowers. Undoubtedly on the migration north a few birds must visit the open park areas along Lake Michigan, even including Grant park. If such is the case a lost or confused bird might find himself among the warehouses of Illinois street.

Geese Killed by Lightning.

Mr. Hogan relays another item about birds which also illustrates what troubles, and even tragedies, are involved in the spring migration. It's a news note about wild geese from Elgin, Manitoba, and reads as follows:

"Fifty-two wild geese were killed by a flash of lightning during an electrical storm on April 27, so citizens are anticipating goose dinners. Lightning was seen to strike into a large flock of geese as the birds were passing over the town of Elgin and 52 tumbled to earth. The birds were picked up and distributed among the residents."

This is the first report that we have ever seen involving the death of wild geese from a bolt of lightning while the birds were on the wing.

BOWLS 300 GAME.

La Salle, Ill., May 5.—[Special.]—Tommy Brinovec, crack La Salle bowler and an entry in the Louis F. Peterson individual championship bowling classic in Chicago Saturday, bowled a perfect 300 game in the last game of a match against the Hotel Pere Marquette team.

$7.50 buys a lot of SPORT SHOE at Spalding's
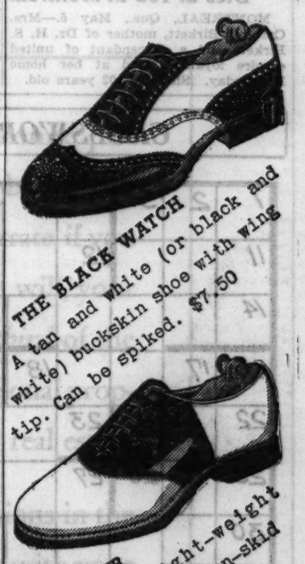
THE BLACK WATCH
A tan and white (or black and white) buckskin shoe with wing tip. Can be spiked. $7.50
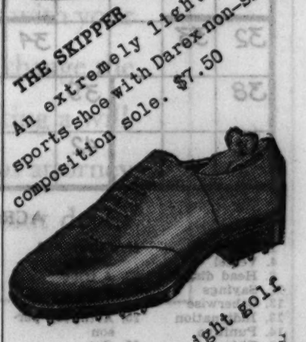
THE SKIPPER
An extremely light-weight sports shoe with Darex non-skid composition sole. $7.50
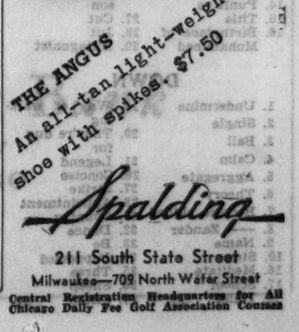
THE ANGUS
An all-tan light-weight golf shoe with spikes. $7.50
Spalding
211 South State Street
Milwaukee—709 North Water Street
Central Registration Headquarters for All Chicago Daily Fee Golf Association Courses

MUSCLE SHOALS BILL ONCE MORE PASSES HOUSE

Up to Senate to Avert 100 Million Threat.

Washington, D. C., May 5.—[Special.]—This session's edition of the perennial Muscle Shoals legislation was passed by the house of representatives today by a vote of 183 to 132, despite the virtual certainty that it will cost the treasury a hundred million dollars if approved by the senate and the President.

The bill, introduced by Representative Lister Hill [Dem., Ala.] and favorably reported by the military affairs committee, represents the latest attempt to solve the twelve year old problem of what to do with the 140 million dollar plant built by the government just after the war, which has been practically idle ever since.

Ultimately it calls for government operation of the project, although its ostensible purpose is to lease the properties to private interests. A board of three $10,000 a year members would be set up to negotiate for the leasing of the plant. Should no lessee be obtained within eighteen months the government would take over the project and begin the manufacture of fertilizer and nitrogen.

Has Repeatedly Failed.

Since its construction, attempts to lease the property have repeatedly failed, and it was this demonstrated failure to interest private industry in the operation of the project that brought a storm of protest from congressional opponents of any governmental participation in the field of private business.

In view of this past experience, they pointed out, it will be practically impossible to secure a lessee within eighteen months, and the government in that case is arbitrarily bound by the measure to enter into the manufacture of fertilizer.

They asserted, also, that for the government to operate the project, should no lessee be secured, would cost around 100 million dollars at the outset.

Chiperfield Loses Fight.

Representative Burnett M. Chiperfield [Rep., Ill.] led the fight against the government operation provision, warning that "the people of the country are in a frame of mind that will not view with complacency the appropriation necessary to start government operation of the plant."

But his amendment to strike out the provision was defeated by a vote of 123 to 153, and a motion to recommit the bill with instructions to report it back without the provision was likewise defeated, 149 to 200.

Representatives from Illinois voted as follows on the motion to recommit:

For—Allen, Britten, Chindblom, Chiperfield, De Priest, Dieterich, Hall, M. D. Hull, W. E. Hull, Kelly, Yates.

Against—Adkins, Arnold, Buckbee, Holaday, Karch, Keller, Kunz, Major, Parsons, Rainey.

Not voting—Beam, Igoe, Johnson, Sabath, Schuetz.

Representative Reid was paired for the bill.

Rites Tomorrow for Clark, Founder of Printing House

Funeral services for James Clark, 69 years old, president and founder of the James Clark Printing house, will be held tomorrow in the home of 1020 Chicago avenue, Oak Park. Mr. Clark died Wednesday night. He was a member of the Chicago Athletic association, the Art institute, and the British Empire Association of Illinois.

Mrs. Caroline Birkett Dies at 102 in Montreal

MONTREAL, Que., May 5.—Mrs. Caroline Birkett, mother of Dr. H. S. Birkett and a descendant of united empire loyalists, died at her home here today. She was 102 years old.

LITTLE ORPHAN ANNIE: Hard Luck Trixie

U. S. ECONOMIC PLAN PREPARED BY METHODISTS

Five Points Include 5 Day Week.

BY THE REV. JOHN EVANS.

[Chicago Tribune Press Service.]

Atlantic City, N. J., May 5.—[Special.]—The Methodist Episcopal church committee on social and industrial relations today completed the development of a five point national program for immediate application to present economic conditions. The program, inspired jointly by a memorial from the Rock river annual conference and the declaration of the board of bishops, was prepared for submission for action by the quadrennial general conference of the church in session here.

The bishops' declaration demanded an immediate and drastic paternalistic program.

The proposal calls for economic planning in industry to equalize production with consumption; advocates unemployment insurance, old age pensions, abolition of child labor, a five day week, and the funds now spent on armaments to be devoted to industrial purposes.

Church Economy Asked.

How to save the missionary, educational, and philanthropic work of the church has been increasingly occupying the minds of the delegates.

In various standing committees of the conference the laity insist on reorganization and "cutting to the bone" of extension activities and the abolition of "topheavy secretarial organizations" of Methodist world service with headquarters at the Chicago and other general agencies.

While clergy appealed for a special call for $1,000,000 to be raised on Sunday, May 15, to save the world service, the laity assert the 36 per cent decrease in benevolent income during the last sixteen months is "a mandate to the general conference to slash budgets and reorganize just as we business men have had to do in our businesses."

Consolidations Planned.

Already plans are under way for various forms of consolidation. In subcommittee an enabling act was passed authorizing the fusion of the Northwest German conference with the Rock River and eight other conferences of Wisconsin and Iowa. The plan was proposed by the Rev. Dr. A. J. Loeppert of Chicago and the Rev. Dr. J. H. Tonjas of Milwaukee. The Rock River and Wisconsin conferences will receive the bulk of the German churches if the consolidation is authorized.

Mother of Jouett Shouse, Democratic Leader, Dies

Omaha, Neb., May 6 [Friday.]—(AP)—Mrs. Anna Shouse, 90, mother of Jouett Shouse, chairman of the Democratic national executive committee, died early this morning at the home of her daughter, Mrs. Sidney Smith. She had been in failing health for several years and critically ill for the past week. Mr. Shouse was at her bedside.

GANDHITES ADOPT NEW FORM OF PICKETING TO PESTER BRITAIN

[Chicago Tribune Press Service.]

BOMBAY, India, May 5.—A new and curious form of picketing suddenly broke out in Bombay yesterday resulting in the arrest of forty-two Nationalist Congress followers of Mahatma Gandhi before various post-office branches.

The chief activity was at the central postoffice, where the president and secretary of the twenty-sixth emergency administration of Bombay's Congress party organization were arrested. The president, Jattalal Ramji, had made a speech urging a boycott of the postoffice, particularly of the savings department, in order to reduce the government revenue.

The postoffice arrests yesterday—which was called the fourth Gandhi day, celebrating the fourth monthly anniversary of the mahatma's arrest—provoked repercussions in the rebellious stock exchange, Ramji being a prominent stock broker.

His arrest caused another complete cessation of business in the exchange. Several days ago the board of directors of the exchange resigned because its suspension of one member was followed by a hartal [strike].

DEATH THREAT TO GOLF CHAMPION DEMANDS $25,000

(Picture on back page.)

Cleveland, O., May 5.—[Special.]—Ellsworth H. Augustus, prominent Cleveland golfer and business man, has been threatened with death unless he turns over $25,000 to extortionists, it was learned today. A note warning Augustus to leave the money in small bills in the northwest corner of his 80 acre estate Tuesday night was received by the seven time city golf champion, but the extortionists failed to appear at the time specified.

Since that time a husky-voiced man told Augustus' secretary by telephone that the sportsman hadn't kept his word. "He'll get it for this," said the voice. "If that isn't enough, we'll get his children, too."

Detectives have been guarding Augustus, his wife, and their three children since the threat was received.

The extortion note, written in pencil on a piece of paper torn from a bag, was signed "Poor families." The text follows:

"Cant get money onest so we must get it somehow. We want you to place twenty-five thousand dollars in cash paper money in one package on the northwest corner of the rail fence on hobard rd by the little gate between twelve and one oclock Tuesday night, may third. if this is not there you will die. dont advertise cause any trouble or set any traps, if you do it will be bad for your whole home. dont lose any time. poor families."

E. G. Carlisle, Former Chicagoan, Dies in West

E. G. Carlisle, formerly of Chicago, who until his retirement in 1930 had been employed by the Springfield Fire and Marine Insurance company for 53 years, died Monday in his home at Santa Monica, Cal., according to a dispatch from that city. He was 72 years old. At the time of his retirement he was assistant manager of the western department of the company. He is survived by his widow, a daughter, Miss Louise Carlisle; a son, Charles F., and two brothers, Henry W. Carlisle of Evanston and A. W. Carlisle, retired treasurer of the Illinois Steel company.

Funeral Rites Tomorrow for H. L. Hurd, Engineer

Funeral services for Nathaniel L. Hurd, retired mechanical engineer, who died of heart disease Wednesday, are to be held in his home at 132 Winnetka avenue, Kenilworth, tomorrow afternoon. He was 52 years old. Mr. Hurd had been associated with the American McKenna Process company of Joliet and the Midwest Box Container company of Chicago. He is survived by his widow, a son, Herbert W. Hurd, and a daughter, Natalie, a student of the University of Wisconsin. After the services at the home the body will be taken to Joliet for burial.

Kelley, Lathrop Memorial Services at Hull House

A memorial meeting for Florence Kelley and Julia C. Lathrop will be held at 4 o'clock this afternoon at Hull House, with Miss Jane Addams presiding. The speakers will be Mrs. Andrew MacLeish, Miss Edith Wyatt, Judge A. A. Bruce, Miss S. P. Breckinridge, Mrs. Kenneth Rich and Dr. Graham Taylor. The meeting is to be held under the auspices of a committee from the membership of Chicago organizations with which Mrs. Kelley and Miss Lathrop were most closely identified.

COMPLETE FUNERALS AS LOW AS $110.00
Lain & Son UNDERTAKERS
CASKETS AS LOW AS $25.00
63 RD. AND HARVARD
Tel: Wentworth 0025

WATERWAY TO BE FINISHED BY 1933 SAYS ENGINEER

War Department Will Push Work.

Washington, D. C., May 5.—[Special.]—The Illinois waterway will be among projects pushed by the war department during the next fiscal year according to testimony given before the house appropriations committee and made public today with the introduction of the war department supply bill.

Of the $60,000,000 carried in the bill for prosecution of work on rivers and harbors, a total of $4,650,000 has been allocated for completing the nine foot channel between the mouth of the Illinois river and the great lakes.

Maj. Gen. Brown, chief of engineers, confirmed earlier statements that the war department hoped to complete the Illinois project during the 1932 calendar year. He said in testifying before the appropriations committee, that the war department had promised to complete the Illinois project in 1933.

"But we are going to do it quicker than that," Maj. Gen. Brown said. "I do not like to promise anything and then fall short of it, but I know we are going to do it by 1933."

Maj. Gen. Brown said that the engineers could expend $75,000,000 on river and harbor improvement work very advantageously if it were available. In view of the demand for economy he said, he would not ask for that figure. In the same connection Maj. Gen. Brown said that the funds spent this year on rivers and harbors work had not resulted in as large an employment of men as had been anticipated.

CONDUCTOR KILLS NEGRO AS GANG WIELDS KNIVES

Eugene Young, colored, 31 years old, 1426 West 111th street, was shot and killed early today by Lyman Hughes, 35 years old, 8807 Lowe avenue, a surface line conductor. The shooting occurred on the rear platform of Hughes' car when Young and three Negro companions attacked him with knives at 111th street and Racine avenue.

According to Hughes, trouble arose between him and Young last Sunday when the latter refused to pay his fare and was put off the car. Since then the conductor had been carrying a pistol because, he said, he had taken the threat of attack seriously.

Hughes said that the Negroes got on and paid their fare and after going into the car retraced their steps and tried to stab him. He then fired, striking Young. The others fled.

EDITH D. DIXON, CHILD TRAINING SPECIALIST, DIES

New Brunswick, N. J., May 5.—[Special.]—Miss Edith Deborah Dixon, 55, extension service specialist in child training and parental education at the New Jersey college of agriculture and experiment station, died today in New York City. She had undergone an operation on Saturday.

Before coming to New Jersey Miss Dixon was head of the extension program for the institute of child welfare at the University of Minnesota and still earlier was superintendent of the Mary Crane nursery in Chicago.

Surviving are a brother, Dr. Frank H. Dixon, professor of economics at Princeton, and a sister, Miss Elizabeth Susan Dixon, assistant professor in case work at the graduate school of social service administration, University of Chicago.

Lorado Taft Ordered to Hospital for Rest

Lorado Taft, the sculptor, was ordered to the Presbyterian hospital yesterday for several days' rest and observation. Although not seriously ill, Mr. Taft, on the advice of his physician, has canceled the remainder of a lecture series at the University of Illinois.

Other Radio Stations

6:30—The Stebbins Boys. WENR.
6:45—The Goldbergs. WENR.
6:45—Billy Jones and Ernie Hare. WMAQ.
7:00—Victor Moore, comedian. WLS.
7:00—Jessica Dragonette and the Cavaliers. KYW.
7:30—B. A. Rolfe and orchestra. WLS.
7:45—Sisters of the Skillet. WLS.
8:00—Eskimo Night club. WLS.
8:00—Friendship Town. KYW.
8:30—Edna Kellogg, soprano, and Roy Shield's orchestra. WMAQ.
8:30—Leo Reisman and his orchestra. WENR.
9:00—Beau Bachelor. WBBM.
9:00 — Paul Whiteman's orchestra. Mother's Contest Audition Winners. WENR.
9:00—Andy Sanella's orchestra. WMAQ.
9:15—Adventures in Health. WBBM.
9:30—"British Purpose in India." Lord Irwin. WENR.
9:30—Alex Gray and Nat Shilkret's orchestra. WBBM.
9:45—Myrt and Marge. WBBM.
10:00—Amos 'n' Andy. WMAQ and WENR.

G. A. R. VETS REBEL AT PROPOSAL TO RIDE IN PARADE

A proposal that no Grand Army of the Republic veterans be allowed to march in the Memorial day parade, May 30, has brought about a fair sized rebellion in the ranks, it was revealed yesterday.

"We didn't think it right for them to march this year, so many are feeble," James H. Campbell, 2108 West Sixty-ninth place, Illinois department commander division of the G. A. R., explained. "So we arranged for open cars to take all of the veterans in the parade.

"But some of the boys insist on marching, and I don't know what we're going to do now. Of course I'm not too feeble to march. But I can't march here, or they'd all want to.

"I want to march, for one," said Julius Henry Reed, 943 Edgecomb place, who will be 90 years old next month. "But we may have to ride if we want to be in the parade. It's this way. We fellows can't really march. We know that. We walk, and sometimes we stagger along. So we know we're in the way and that won't do, of course. But I hate the thought of riding."

Capt. William P. Wright, who is to be marshal of the parade, said even a one-legged man insists he is going to march.

EYE RELIEVED, MacDONALD TO REST SIX WEEKS

[Chicago Tribune Press Service.]

LONDON, May 5.—Surgeons today performed successfully an operation to relieve glaucoma of Prime Minister Ramsay MacDonald's right eye. The premier was advised to abstain from his public duties for a period of six weeks for rest and recuperation. A similar operation on his left eye was performed four weeks ago providing satisfactory relief.

Four physicians and surgeons were in attendance when the operation took place at 4 p. m. today. He will remain for a time at the nursing home, then will go to his country home at Lossiemouth. He intends to take up public activities again just prior to the Lausanne conference late in June.

The premier's vision was affected by a hardening condition of the eyeballs which might ultimately have resulted in blindness. After relief of the left eyeball, examination disclosed an increasing diminution of vision of the right eye.

Deaths of a Day

NEW YORK.—(AP)—Miss Edith D. Dixon, a specialist in child welfare work at the New Jersey experiment station in New Brunswick, N. J. She was formerly superintendent of the Mary Crane Nursing school in Chicago.

KEWANEE, Ill.—[Special.]—Howard Hutchinson, 55, former member of the board of administration of the Illinois state fair.

PEORIA, Ill.—[U.P.]—Howard I. Hardin, president of Thomas & Clarke.

SANTA BARBARA, Cal.—(AP)—William Henry Bliss, 87, former associate counsel of the Northern Pacific railroad, and one time United States district attorney at St. Louis.

HONOR STUDENTS MEET; 3 TO GET SCHOLARSHIPS

Forty-eight honor students from Chicago high schools met yesterday in the offices of Benjamin F. Buck, assistant superintendent of schools. The group consisted of two students from each high schools, selected for high scholarship, leadership and participation in school activities.

While the students waited in an outer room a board of judges studied their records in an inner office. Three of the group will be awarded scholarships to the University of Chicago, two to Northwestern university and one to Armour institute.

The awards will be announced on the night of May 13 at the annual civic assembly in the Studebaker theater.

Among the honor students are editors of high school publications, class presidents, athletes and those interested in dramatics. Steve Remias, 1034 West 20th place, who made six touchdowns for the Hyde Park High school football team last fall, was among them.

Others in the group included William Snyder, 7418 Stewart avenue, who plays on the basketball, baseball, tennis, and football teams at Parker High school, and Lucy Bellegay, 830 North Ridgeway avenue, who has been on the girls' basketball and baseball teams at Austin High school.

500 COAST GUARD SHOTS KILL ONE ON RUM RUNNER

New London, Conn., May 5.—[U.P.]—Coast guard gunfire, which perforated the rumboat Scipio of Bridgeport in more than 500 places today probably fatally wounded a mysterious rum runner known only as "Charlie."

The Scipio, laden with 400 cases of liquor and carrying a crew of four, surrendered off Fisher's island after a machine gun bullet had pierced "Charlie's" skull. The wounded man regained consciousness at a hospital.

"My name's Charlie—just Charlie," he whispered.

Other members of the Scipio's crew said "Charlie" was the engineer and was struck by a machine gun bullet when he stuck his head up over a hatch to see what was going on during the rum craft's efforts to outspeed the patrol boat.

The officer in charge of the patrol boat reported to his superiors here that he had given the Scipio ample warning of his vessel's identity before he opened fire. The identity of the patrol boat was not announced.

One coast guardsman who examined the Scipio said it had been struck more than 500 times and that a dory on its side looked "like a Swiss cheese."

Funeral Services Tomorrow for Mrs. Louise Keitel, 92

Funeral services for Mrs. Louise Keitel, 92 years old, who died Wednesday, will be held tomorrow at her home at 5375 Lawrence avenue. Mrs. Keitel was an active member of the St. Paul's Evangelical church and originated the fund which built the St. Paul's house, home for the aged, at 3831 North Mozart street. Mrs. Keitel was born in 1840 in Berlin and came to Chicago in 1870. She is survived by three married daughters.

Jane Floyd, Pioneer in North Shore Realty, Dies

Miss Jane Lloyd Floyd, a pioneer real estate operator on the north shore, died yesterday at her home, 224 Central avenue, Highland Park, after a brief illness. She had been a resident of Highland Park for more than 50 years. Miss Floyd is survived by two sisters. Funeral services will be held at the residence tomorrow at 3 p. m.

Orchestra Makes Trip to Kansas City for Coon Rites

Members of the Coon-Sanders orchestra left last night by automobile for Kansas City to attend the funeral of their leader, Carlton Allyn Coon, who died Wednesday morning in the Henrotin Memorial hospital. Coon was co-director with Joe L. Sanders of the orchestra. Burial will take place today.

CROSSWORD PUZZLE

ACROSS

1. Sward
4. Vessel
8. Head disguise
11. Sayings
12. Otherwise
13. Indignation
14. Punitive
15. Title
16. Birthplace of Mohammed
19. Curry and Brush
22. A tribe
23. Dash
24. Twisted
25. A thirsty person
27. Cut
29. Jut
30. Antagonist
31. Rubbish
32. European capital
35. Kinds
38. Measures
39. Seamen
40. Respect
41. Look
42. Fix up
43. Late

DOWN

1. Undermine
2. Single
3. Ball
4. Calm
5. Aggregate
6. Theory
7. Become skilled
8. —— Zander
9. Name
10. Stone
16. Meditate
17. School
18. Unite
19. Way of walking
20. They're dug for
21. Legend
26. Concise
27. Strike
28. Appointment
29. Country
32. Dance
33. Be
34. Depressed
35. Three
36. Sheep
37. Stitch

DID YOU SOLVE PUZZLE YESTERDAY? HERE'S HOW

EVERGREENS $1.00
Beautiful HILL Quality Trees
Drive Out to America's Largest Evergreen Nursery
YOUR CHOICE OF OVER 25 VARIETIES FOR ONLY $1.00 EACH
SPECIAL SALE SATURDAY and SUNDAY
Now Is the Time to Plant Evergreens!
D. Hill Nursery Company
On Route 22 and 63 (5 Miles North of Elgin)
DUNDEE, ILLINOIS

One Evergreen FREE! Present this ad at the Hill Nursery and receive one tree Free with your purchase of $3.00 or more. Your Choice of any $1.00 tree free. Only one coupon per customer.
Name ....
Address ....T
One Evergreen Free

WGN
The Chicago Tribune Station on the Drake Hotel
DIRECTOR

DELOS OWEN
"Golden Shores," a new series of charming musical programs, directed by Del Owen, starts tonight. They are descriptive of that part of Chicagoland in the vicinity of Michigan City, Indiana—a glorious retreat from the summer heat of the city.
6:15 P. M.
Sponsored by Michigan City Chamber of Commerce

TODAY'S PROGRAM

7:30—Leonard Salvo's Mail Box.
8:15—Morning Minstrels.
8:30—Grave and Gay.
8:45—Tom Blanchard's Show.
9:00—From an Organist's Album.
9:15—Clara, Lu 'n' Em, for Super Suds.
9:30—Board of Trade Reports.
9:35—Carl Hoefle, pianist.
9:50—The Friendly Masters.
10:00—Tom, Dick and Harry.
10:15—Music Weavers Quarter Hour.
10:30—Round the World Cooking School.
10:45—Digest of the News.
11:00—Happy Hank and Bob Forsans.
11:30—Painted Dreams.
11:45—W-G-N Music Weavers.
11:50—Good Health and Training: Dr. Paul Edmond.
12:00—Mid-Day Service. George P. Ellis.
12:30—Palmer House Ensemble.
1:00—Executives' Club of Chicago: Jim Wilson, "Three Wheeling Through Africa."
2:00—United States Marine Band.
2:30—"The Knitting Guild."
2:40—Allan Grant, pianist.
2:45—Baseball: Cubs vs. Brooklyn, for Thompson's Restaurants.
4:45—Earl Wilkie, baritone.
5:00—W-G-N Symphony.
5:15—"Over at the Hoopers'."
5:30—W-G-N Symphony.
5:45—Little Orphan Annie, sponsored by Ovaltine.
6:00—Kellogg's Singing Lady.
6:15—"Golden Shores," for Michigan City Chamber of Commerce.
6:30—Don Lang's Animal Story, Sergeant's Dog Medicines.
6:45—Palmer House Ensemble.

EVENING

7:00—John Held Jr., for Linit.
7:15—Singin' Sam, the Barbasol Man.
7:30—Today and Yesterday, for Dupont.
8:00—Kodak Week-End Hour, the Russian Male Chorus.
8:30—To the Ladies, The Woodbury Program.
8:45—Gus Van the Melody Man, for Van Heusen.
9:00—Monarch Melody Man, for Monarch Finer Foods.
9:15—Tomorrow's Tribune.
9:25—March Time.
9:30—"Easy Aces," for Lavoris.
9:45—Musical Fantasies.
10:00—The Dream Ship.
10:14—"Sunbeam" Weather Forecast.
10:15—Maxwell House Tune Blenders.
10:30—Camel Quarter Hour, Morton Downey.
10:45—Wayne King's Orchestra from the Aragon Ballroom.
11:15—Ted Weems' Orchestra from the Trianon Ballroom.
11:45—Joe Roberts' Drake Hotel Orchestra: Phil Levant's Orchestra and Herbie Kay's Blackhawk Restaurant Orchestra.

Saturday's Features

4:45—The Kentucky Derby—Quin Ryan.
7:15—Abe Lyman's Orchestra.
8:30—"Minstrels of Our Times"—James Whitcomb Riley.
8:45—Herbert Johnson, pianist, and Olda Jirousek, 'cellist.
9:30—Lawrence Salerno, baritone.

HURSEN Funerals and Chapels
Hursen Funerals are famous for unmatched elegance, superb automobile equipment, unusual fineness of service, and the most spacious and beautiful Organ Chapels in America. Nevertheless, Hursen Funerals cost less! There is no charge whatever for the use of any of the Hursen Chapels. There are three Organ Chapels within easy reach on the North, South and West Sides. The North Side Chapel, recently remodeled, is the finest of its kind in this country. In each Chapel there are private compartments for families, societies and lodges. No extra charge for use of finest automobiles. No matter where you live, call
Hursen
West—2346 W. Madison St. Ph. WESt 0100
North—929 Belmont Av. Ph. WELlington 1724
South—1820 S. Michigan. Ph. CALumet 4030
Chicago's Independent Funeral Director

DEATH NOTICES

In Memoriam.

ARADO—Emilia Arado, May 6, 1928.
Forget you, no, we never will.
For in our hearts you liveth still.
LOVING HUSBAND AND SONS.

PETERSEN—Emil Petersen. In loving memory of my beloved father who died just ten years ago today. Gone but not forgotten.
FRIDA PETERSEN.

Fraternal Notices.

KENWOOD LODGE, NO. 800, A. F. & A. M.—Dr. William Milroy. Funeral services Saturday, May 7, 1932, at 2 p. m., at 6115 Cottage Grove-av., hall No. 1. Interment Oakwoods cemetery. Members please attend.
KENNETH B. ADAMS, Master.
WILLIAM H. SPRINGER, Secretary.

BACHMAN—Ruth Bachman, nee Gresky, late residence 2538 N. Kedzie-av., beloved wife of Dan, fond mother of Stuart J., daughter of Morris and the late Carrie, sister of Shirley Bailey and Melvin Gresky and the late Harold Gresky. Funeral Friday, 2 p. m., at chapel, 3021 Lawrence-av. Interment Rosehill mausoleum.

BURCKY—Louise Burcky, at her residence, 6733 Merrill-av., May 5, 1932; beloved sister of William B. Burcky. Services at chapel, 316 W. 63d-st., Monday, May 9, 2 p. m. Interment Oakwoods.

BURKE—Patrick J. Burke, beloved husband of the late Hannah, nee Kelleher, fond father of Joseph B., Daniel J., Charles E., Raymond V., Mrs. Kathryn Dromey and Mrs. Margaret Bunce. Funereal Saturday at 9 a. m., from late residence, 7351 Calumet-av., to St. Columbanus church. Interment Holy Sepulchre. Member of La Rabida council, No. 980, K. of C., and St. Anne's court, No. 39, C. O. F.

CLARK—James Clark, beloved husband of Mary F. and dear father of Margaret and Christina Clark and Mrs. Alice Clark Van Kannel. Services at residence, 1020 Chicago-av., Oak Park, Saturday, May 7, at 2:30 p. m.

COTZ—William Howard Cotz of 8247 S. Laflin-st., May 4, 1932, beloved husband of Armine Cotz, brother of Mrs. Anna Carr of Adrian, Mo. Services at chapel, 63d and Harvard, Saturday, May 7, at 2 p. m. Interment Fairmount.

CUNNEEN—John F. Cunneen, beloved son of the late Patrick and Bridget Cunneen, fond brother of Michael, Mary, James, Stephen, and the late Patrick Cunneen. Funeral Saturday, May 7, at 9:30 a. m., from his late residence, 1942 N. Damen-av., to Annunciation church. Interment Calvary. Member of Lafayette council, No. 361, K. of C., and C. T. A. U. of Illinois.

DEWEY—John Matthew Dewey, May 4, 1932, age 52 years, at his residence, 351 Westminster-av., Lake Forest, beloved husband of Katherine A. and father of James, Sister M. Josephine Rosaire, Anna May, Frank, Alice, and Helen, brother of Helen M. Dewey. Funeral Saturday at 9:30 a. m. at St. Mary's church. Interment St. Mary's cemetery, Lake Forest, Ill.

FLOYD—Jane Lloyd Floyd. Entered into rest at Highland Park hospital Thursday afternoon. Services at residence, 224 Central-av., Highland Park, 3 o'clock Saturday afternoon, May 7. Interment at Lake Forest cemetery.

GARFINKEL—Abraham Garfinkel, age 60, fond husband of Bella, loving father of Bernard, William, Mrs. Gertrude London, Joe, Herman, Mrs. Mildred Shifrin, and Sam. Passed away May 5, 1932. Funeral Friday, 11 a. m., at 3708 Douglas-blvd. Interment Waldheim cemetery. Kindly omit flowers.

GRESKY—See Ruth Bachman notice.

HAMMOND—Edward Lee Hammond, late of 1038 Balmoral-av., husband of Aimee Jeudi Hammond, father of Ann Hammond. Remains at chapel, 929 Belmont-av., until Friday, 1 p. m. Services 2:30 p. m. at Rosehill cemetery chapel.

HARTIGAN—Margaret Hartigan, nee Bannon, beloved wife of the late Thomas C., loving mother of Mrs. Edward F. Geraghty and Mrs. William J. Kennedy. Funeral from late residence, 1051 N. Long-av., Saturday, May 7, 10:30 a. m., to Our Lady Help of Christians church. Interment Mount Carmel. Please omit flowers.

HASLAM—Edward Haslam, dearly beloved husband of Ida, nee Huelsenbeck, loving father of Katherine J. and Shirley Ann, fond brother of William, Roy, and Minnie. Funeral Saturday, May 7, 1.30 p. m., at his late residence, 7764 Cressett-dr., Elmwood Park. Burial Mount Emblem cemetery. Charter member of Pillar lodge, No. 1132, A. F. & A. M., Pillar Low Twelve club, and Theodore N. Vail chapter, No. 1, Telephone Pioneers of America.

HESSE—Marie A. Hesse, beloved mother of Virginia, loving sister of Catherine B. King, aunt of William, Joseph, and Ruth Branit. Funeral services at chapel, 4717 Broadway, Saturday, May 7, at 3 p. m. Interment Waldheim cemetery.

HINCKLEY—Cyrus L. Hinckley of 7653 Langley-av., May 4, 1932, beloved husband of Bertie Hinckley, father of Floyd. Services at chapel, 63d and Harvard, Saturday, May 7, at 3 p. m. Interment Oakwoods.

HOLDEN—Rockwell L. Holden, beloved father of Alice M. Dalgety, Paul R. and Harry N. Funeral Saturday, May 7, 2 p. m., at Church of Annunciation, 7814 Lowe-av. Interment at Oakwoods. Remains at chapel, 415 W. 63d-st.

HURD—Nathaniel L. Hurd, May 4, 1932; husband of Ella J. Hurd; father of Herbert and Natalie Hurd; son of Dr. and Mrs. H. H. Hurd. Funeral services 1 p. m. Saturday at his home, 132 Winnetka-av., Winnetka, Ill. Interment at Joliet, Ill. Kindly omit flowers.

JOHNSON—Alec J. Johnson, May 5, 1932, late of 5802 Kenmore-av., beloved husband of Lillian Pritchard Johnson, brother of Charles W., Mrs. John Grantham of Detroit, Mich., and uncle of R. M. Johnson. Funeral services Saturday at 2 p. m., at funeral home, 245 W. North-av. Interment at Rosehill.

KALLMAN—Mary L. Kallman of 1006 W. Marquette-rd., May 5, 1932, wife of Charls Kallman, sister of Ralph and John Germain. Funeral from chapel, 63d and Harvard, Saturday, May 7, at 9 a. m., to St. Brendan's church, 67th and Racine-av. Interment Mount Olivet.

KEITEL—Louise Keitel, aged 92 years, beloved mother of Mrs. William Feldmann, Mrs. Ewald Weber and Mrs. Henry G. Zander, grandmother of George F. and Walter L. Feldmann, Henry G. Jr. and Karl M. Zander. Helen Weber Ramm and Charlotte L. Weber. Funeral from her late residence, 5375 Lawrence-av., Saturday, May 7, at 2 p. m.; burial Graceland cemetery. Kindly omit flowers.

KILEY—Frank J. Kiley, beloved husband of Louise A., fond father of Anclaire, William, Rita, Francis Jr., Bernadette, James, Jean A., Joan A., and Patricia A., at residence, 2929 Lexington-st. Funeral Saturday, May 7, 10 a. m., to Holy Family church. Interment Calvary. Nevada 3109.

KLOUD—Frances Kloud, beloved daughter of the late James and Frances Kloud, fond sister of James, Anna, and Edward Kloud; beloved aunt of Lillian Kloud. Funeral at late residence, 5754 S. Sacramento-av. Funeral notice later.

LALLY—Martin J. Lally, beloved husband of Josephine Miller Lally, father of Anna and Katherine, son of Bridget and the late Patrick Lally, brother of Mrs. Harry Delatre, Mrs. James T. Gilboy, and the late Theresa McGraw. Funeral Saturday at 9 a. m. from his sister's residence, 8053 Paulina-st., to St. Sabina church. Interment Holy Sepulchre cemetery. Information Stewart 7700.

LUHR—Otto Luhr, dear father of Henry. At his late home, 6204 N. Rockwell-st., until noon Saturday. Services 3 p. m. Saturday, May 7, at funeral home, 4138-40 North-av. Interment Waldheim. Call Belmont 6812.

McDONALD—Jackie McDonald, age 4 years, beloved son of John and Mary, nee Greene; loving brother of Francis. Funeral from residence, 6856 Dorchester-av., Saturday, 9:30 a. m., to St. Laurence church. Interment Mount Olivet cemetery.

MILROY—Dr. William Milroy, May 3, beloved husband of May Bromley Milroy. Remains at chapel, 4723 Cottage Grove-av., until noon Saturday. Funeral at Midday Masonic temple, Saturday, at 2 p. m., under auspices of Kenwood lodge, No. 800, A. F. & A. M. Burial Oakwoods cemetery.

MORGAN—Elizabeth J. McCartney Morgan of 1229 S. 49th-av., beloved wife of Albert [Bert], loving mother of Albert S., Mrs. Lillian Zinkel, Clarence, and Harry Morgan. Funeral Saturday, May 7, 1932, at 8:45 a. m., from funeral home, 2307 S. 52d-av., to St. Attracts church. Interment St. Joseph's. Cicero 200 or Lawndale 5799.

OSTRAND—Georgie Ostrand, May 4, at home, 6452 S. Maplewood; beloved wife of the late Charles; fond mother of Mrs. M. Hylen, Mrs. J. L. Ayers, Henry and Albert Ostrand, and Lester T. Wilson; sister of Mrs. George Barclay and Mrs. John Hafner of Detroit Lakes, Minn. Funeral Saturday, 9 a. m., from residence to St. Rita's church. Interment Fairmount.

PRICE—Joseph Price of 2218 N. Seeley-av., beloved husband of Maria, fond father of Jacob, Florian, John, and the late Max. For funeral particulars call Kildare 7925.

RAFTERY—Cecelia Tyrrell Raftery, at residence, 934 N. Latrobe-av., wife of the late Michael Raftery, mother of Mary, Cecile, Francis, and Edward M. Raftery. Funeral Saturday, May 7, 9:30 a. m., to Our Lady Help of Christians church. Interment Mount Carmel.

SANGER—Julius I. Sanger, beloved husband of the late Mary, fond father of Frieda Frank, Minnette Levy, Elsia Page, and Jeannette Williamson. Funeral Friday, May 6, at 10 a. m., from chapel, 7206 Stony Island-av., to South Side Hebrew Congregation cemetery, Jewish Waldheim. Family at home of Mrs. Levy, 7141 Yates-av.

SCACCHI—Louis Scacchi, beloved husband of Giovanna Scacchi, nee Brizzolara, and fond father of Mrs. Esther M. O'Brien; brother of Paul Scacchi. Funeral Monday, 9 a. m., from late residence, 147 N. Menard-av., to St. Catherine's church. Interment Mount Carmel.

SILVERMAN—Tillie M. Silverman, 1227 S. Spaulding-av., beloved wife of Samuel M. Silverman, fond mother of Sophie Black, Paul and Dr. Bernard E. Silverman. Services Friday at 2 p. m. at chapel, 3125 W. Roosevelt-rd. Interment Waldheim cemetery.

SUNDE—Johanne S. Sunde, May 5, at her home, 530 Lyman-av., Oak Park, beloved wife of Lawrence Sunde, dear mother of John L., Fred M., Nathalie, and Harold T. Services at Second Presbyterian church, corner Ridgeland-av. and Washington-blvd., Saturday, May 7, at 3 p. m.

VLACH—Edward C. Vlach, beloved husband of Josephine, brother of Albert, James, Frank Vlach and Mary Bielicki. Funeral services will be held Saturday, May 7, 1932, at 1:30 p. m., at chapel, 3821 W. 26th-st. Interment Bohemian National cemetery.

WHITE—Mary E. White, of the Gladstone hotel, May 4, 1932, wife of the late William White of Lexington, Ky., aunt of the late Mrs. A. T. Campbell of Chicago. Services at chapel, 63d and Harvard, Friday, May 6, at 4 p. m. Interment private. No flowers please.

CEMETERIES.

Attention! Grave Owners.
Monuments and headstones cleaned, refinished like new. For inspec., ph. Gra. 1108.

3 GRAVE LOTS IN CONCORDIA CEMETERY, $150. Herr, 4929 Schubert-av.

SEUBERT GIVES TERMS ON SALE OF SUBSIDIARY

Standard of Indiana to Get Cash, Stock.

BY O. A. MATHER.

Approximate terms on which the Standard Oil Company of Indiana will dispose of the foreign properties of its subsidiary, the Pan-American Petroleum and Transport company, to the Standard Oil Company of New Jersey were explained yesterday by Edward G. Seubert, president of Standard of Indiana. He also said he expected the big deal will be formally completed within the next day or two.

Standard of Indiana will receive its share of approximately $50,000,000 in cash, of which $10,000,000 will be paid immediately and the balance over four years, and stock of Standard of New Jersey worth approximately $65,000,000 and representing about an 8 per cent interest of the latter company's total stock. Minority Pan-American stockholders may sell their holdings to Standard of New Jersey on the same terms received by Standard of Indiana.

For Corporate Uses.

The cash payments received by Stanard of Indiana probably will be used for corporation purposes rather than disbursements to stockholders. The company must retire about $3,350,000 of Pan-American bonds which are convertible into stock. It also is likely Standard of Indiana will apply a considerable portion of the cash payments to reducing its $58,000,000 funded debt.

Mr. Seubert said he does not anticipate any federal objection to the deal as it results from economic conditions and is not an effort to combine any Standard Oil units. Standard of Indiana will not be represented on the Standard of New Jersey directorate and it will have no voice in the management. The deal will not lessen competition, according to Mr. Seubert, but is merely a move to transfer foreign oil properties which the company cannot use profitably in its own domestic business under the proposed oil tariffs to another company which can utilize the properties in its world trade. Foreign properties represent about 65 per cent of the Pan American company's assets.

$17,596,396 Net in 1931.

Stockholders of Standard of Indiana held their annual meeting in Whiting, Ind., yesterday and Mr. Seubert made public his formal annual report. Net earnings for 1931 were $17,596,396, equivalent to $1.04 a share on 16,908,503 capital shares. This compared with 1930 net earnings of $46,371,437, or $2.73 a share on 16,996,595 shares. Dividends last year totaled $25,823,023, which, with surplus adjustments, resulted in reducing earned surplus by $10,373,646. Total earned surplus on Dec. 31, 1931, was $85,837,825, while both capital and earned surplus was $242,316,116.

Declining prices of petroleum products last year resulted in an inventory write off of $6,101,529, which was included in operating expenses. However, Mr. Seubert said the recent advance in oil prices has resulted in inventory appreciation. He estimated that earnings for the first quarter of 1932 were about equal to a year ago, therefore the company is not earning its dividends. Future didivend payments will depend on earnings, he added.

Year of Price Cutting.

Mr. Seubert commented on the fact that competition and price cutting made last year one of the worst in the history of the industry. Standard of Indiana's gasoline gallonage sales declined 9 per cent, although this recession was attributable to a considerable degree to the company's refusal to accept unprofitable business. Then he commented on the tax situation.

"Foreign, federal, state and local taxes paid or accrued in 1931 amounted to $7,583,720," he said. "Gasoline taxes amounted to $46,398,908, compared with $47,651,658 in 1930. The decline in these taxes is not proportional to decrease in volume of gasoline distributed and indicates how increases in the rates of gasoline taxes are building up this burden upon the consumer and the marketer of the product. High gasoline taxes have provided opportunity for unscrupulous persons to earn large profits in gasoline marketing through evasion of payment of all or part of the taxes demanded by law.

Burden from Taxes.

"Any increase in gasoline tax rates will seriously deter consumption of gasoline and place a further heavy handicap on the gasoline business. Diversions of funds collected from gasoline taxes to purposes other than those of building roads and highways will also unfairly affect both the purchasers of motor fuel and the oil industry.

"A computation reveals that 15½ per cent of all gross income of the company was paid out in 1931 in the form of taxes. Comparing this figure with the 5 per cent of the gross earned for stockholders, it is apparent to what extent government is today forcing its ways into business and making of private enterprise an agency for raising public revenues. The strenuous efforts of management to economize on operating costs will be rendered futile if a constantly larger share in the returns of the industrial and commercial process must be turned over to the tax gatherers."

The report shows Standard of Indiana to be in a strong position, with current assets of $243,687,228, including cash and marketable securities totaling $89,163,504, and current liabilities of $28,789,501.

OIL EMPIRE REUNITING?

[Chicago Tribune Press Service.]

New York, May 5.—Statements at the annual meetings of the Standard Oil companies of California and In-

[Continued on page 33, column 5.]

Insull Trust Bond Owners to Get Little

BY THOMAS FURLONG.

Chances seemed remote yesterday that the security holders or creditors of the two Insull investment trusts, other than the banks which made secured loans, will realize anything through the receiverships.

Temporarily the federal District court, under whose jurisdiction the receivers function, has enjoined the New York banks which planned to dispose of the collateral which they hold as security against loans made to Insull Utility Investments, Inc., and Corporation Securities Company of Chicago.

New York Bankers En Route.

Representatives of the New York banks were on their way to Chicago yesterday to protest in court against the injunction. Whatever the outcome of that legal dispute is the only hope that the receivers for the two trusts can preserve something for the other creditors and security holders depends on an upturn in the stock market. If the injunction continues in force indefinitely the security holders and other creditors will realize nothing unless security prices show material improvement. Assuming that the collateral is held intact and the market shows marked improvement, there is a chance that others besides the bankers will salvage somthing from the wreckage of those two investment companies.

The odds are all against the security holders, according to the betting in La Salle street. Insull Utility 6 per cent debentures were quoted yesterday on the Chicago exchange at 12½ cents for each $100 par value, the lowest price at which the issue can be quoted on the market. The face value of the issue outstanding is $57,725,000. Oddly enough the issue is selling below the preferred stock and on a par with the common stock both of which are junior to the debentures. Market quotations are not available on the serial notes of Corporation Securities of which there are in excess of $24,000,000 outstanding.

Dividends Cover Interest.

The estimated annual interest on bank loans of the two companies is $2,225,000. This compares with an estimated dividend yield of $3,000,000 annually from the securities now pledged with the banks. The collateral consists of shares of the profitable Chicago utility properties, Peoples Gas and Commonwealth Edison. The indicated margin of $725,000 yearly would be available to meet other obligations of the trusts if the banks are enjoined indefinitely from selling or taking legal possession of the collateral.

It is expected that the dispute between the receivers and the New York bankers will be decided one way or another within the next few days by the District court.

SWIFT SHARES OFF AGAIN

Liquidation in the packing shares continued to unsettle the Chicago market yesterday. The volume of transactions reached the highest mark in several days because of the heavy trading in Swift stocks and Libby, McNeill & Libby stock.

Necessitious selling in the Swift issues again sent these shares to new low price territory. The bulk of the offerings were reported to be from the east, where an important bank consolidation was announced this week. Scattered buying made the price retreat a stubborn one. At the close of the day Swift & Co. was quoted at 10⅛ and Swift International was bringing 13⅛. The combined turnover of the two issues was nearly 66,000 shares.

DISTRIBUTION OF AMERICAN EXPORTS IN 1931 BY COUNTRIES AND CONTINENTS

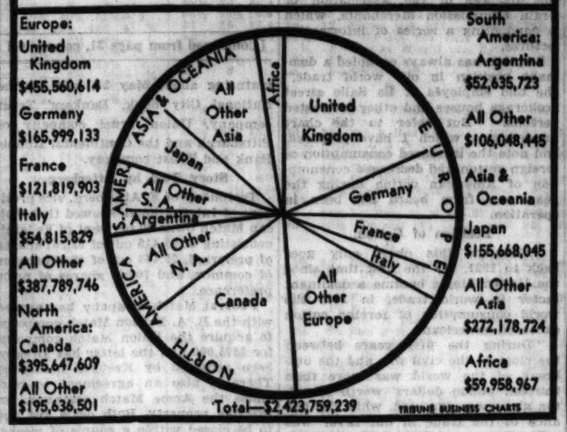

HOME LAUNDRY AGENCY FORMED BY GEN. ELECTRIC

Establishment of a retail selling organization for the distribution of electrical home laundry equipment was announced yesterday by officials of W. D. Hess Jr., Inc., acting as agents for the General Electric company. At the same time Mr. Hess stated that the formal opening of the organization's new offices in the Merchandise mart will take place Monday.

"We are in the opening of the greatest era of household development in the history of Chicago and its suburbs," Mr. Hess said. "The average home in this vicinity has only 30 per cent of the modern electrical equipment."

Mr. Hess' organization has been in the making for more than four months. During that time he has established 75 dealers and 3 branches in various parts of the city. Almost 500 salesmen have been employed. These newly employed salesmen will be guests on Monday evening at a banquet to be held in the Congress hotel. Charles Younggreen, past president of the American Association of Advertising Agencies, will act as toastmaster.

American Steel Foundries Report First Quarter Loss

American Steel Foundries yesterday reported a net loss for the March quarter of $350,300 after depreciation, taxes and minority interest, compared with net profit of $66,395 in the first quarter of 1931, equal to $1.05 a share on 63,350 shares of 7 per cent preferred stock.

Directors voted the regular quarter dividend of $1.75 a share on the preferred stock.

U. S. TREASURY STATEMENT

WASHINGTON, D. C., May 5.—The following is a statement of the condition of the United States treasury on May 3:

Income to date this year	$1,668,116,837
Income to date last year	2,524,823,130
Decrease	$ 856,706,293
Outgo over income this year	2,245,368,139
Outgo over income last year	876,000,155
Increase	$1,369,367,984
Balance general fund today	723,596,260
Balance previous day	742,974,508
Decrease	$ 19,378,248

SUMMARY OF THE DAY'S MARKETS

CHICAGO.

STOCKS—Lower. Swift issues again lose ground. Commonwealth Edison off 1¼ points.

WHEAT—Rallies after break to new low since last March. Close, unchanged to ⅝c lower. May, 53¾@53¾c; old July, 56⅛@56¼c; old September, 58½@58⅝c; December, 61⅝c.

CORN—Higher. Close at gains of ⅛@¼c after break to new low since 1897. May, 29c; July, 32½c; September, 34½c; December, 34¼c.

CATTLE—Strong. Demand fairly active. Top, $7.25; bulk of sales, $6.35@7. Receipts, 6,000; estimated today, 2,000.

HOGS—Lower. Off 10@25c with finish at bottom. Shipping demand slow. Top, $3.80; average, $3.45. Receipts, 6,000; estimated today, 2,000.

LAMBS—Steady. Trade slow until near close. Top, $7.25; average, $6.35. Receipts, 10,000; estimated today, 9,000.

PRODUCE—Spot butter, ¼@½c lower; futures, ½c higher; .storage standards, .November, .18¼c. .Fresh eggs, ½c higher; futures, ⅛@¼c higher; refrigerator standards, 16½c; storage packed, May, 14½c.

NEW YORK.

STOCKS—Lower. Transactions 1,000,000 shares. Coca Cola drops 1¾ points. Western Union declines 1¼ points.

COTTON—Breaks early; close higher. Chicago up 2@4 points; other markets, 3@6 points. Spots, 5 points higher; New York, New Orleans and Galveston, 5.70c; Houston, 5.65c.

WHAT FIFTY STOCKS DID

DECLINES.			
Air Reduction	⅝	Loews Inc	⅝
Allied Chem	1	Mont Ward	⅛
Am Can	⅝	Nat Dairy Prod	⅛
Am Tel & Tel	⅛	N Y Cent	1⅝
Am Tobacco B	1	N Y N H & H	⅛
Atchison	1½	North Am	⅛
Auburn Auto	1½	Nor Pac	⅛
Beth Steel	⅛	Penn R R	⅛
Case J I	⅞	Peo Gas	⅛
Ches & Ohio	⅛	Radio Co	⅛
Chrysler Mot	⅝	Sears Roebuck	⅛
Coca Cola	1⅝	So Pac	⅛
Cons Gas	⅝	Stand G & E	⅛
Drug Inc	⅝	Union Carbide	⅝
Du Pont de N	⅛	Union Pac	1⅛
Eastman Kodak	1	U S Steel	⅛
Gen Elec	⅛	Western Union	1⅛
Gen Motors	⅛	Westhse Elec	⅝
Int Harvester	⅝	Woolworth	⅛
ADVANCES.			
Am Smelting	⅝	Gillette Saf Raz	⅝
Atl Ref	⅛	Nat Biscuit	⅛
Borden Co	⅛	Penny J C	⅛
Corn Prod	1	United Corp	⅛
Del & Hudson	1	United Fruit	⅛
Det Edison	1	Wrigley	⅝

HOW STOCKS PERFORMED

	May 5.	May 4.
Number of advances	143	183
Number of declines	241	293
Number stocks unchanged	189	182
Total stocks traded in	573	658

Supply Short, Russia Turns Wheat Buyer

Russia has changed from an exporter to an importer of wheat, having contracted for 40,000 tons of Canadian grain and 7,000 tons of Australian, according to reports from London, as heard on the Chicago Board of Trade yesterday. The news was interpreted to indicate that Siberia is short of grain. The grain already contracted for will be shipped from Canadian and Australian ports to Vladivostok. It is believed to be cheaper to transport the grain across the Pacific than send it overland from the Russian Black sea wheat fields. While Russian military forces in Siberia are considered the chief cause of the Canadian orders, some authorities believe the underlying reason for wheat imports is due to new famine conditions in the Volga section of Russia.

Believed Economy Move.

[Copyright: 1932: By the New York News.]

LONDON, May 5.—Soviet purchases of Australian and Canadian wheat for shipment from Pacific ports to Vladivostock are suggested here to be due to overexportation by Russia or to the discovery that it is cheaper to buy foreign wheat than to transport domestic wheat eastward over the Trans-Siberian railway.

Wheat for Siberia.

VANCOUVER, B. C., May 5.—(AP)—Four ships have been chartered here to carry 1,500,000 bushels of Canadian wheat to Vladivostok and negotiations to charter a fifth are under way. That was announced today. Payment will be made in Canadian funds before the ships sail.

A shortage of wheat in western Siberia, despite good stores in eastern Russia was said here to have prompted the soviet government to purchase Canadian grain. The expense and difficulty of shipping wheat over the long single line of the Trans-Siberian railroad were said to be greater than the cost at $2.50 a ton of shipping wheat from here.

The wheat in eastern Russia, which is being sold to the United Kingdom and other European countries, will aid in paying for the Canadian grain.

Bondmen's Field Day Set for Lake Forest

The 20th annual field day of the Bond Men's club of Chicago will be held June 10 at the Knollwood club, Lake Forest, according to an announcement made yesterday by Holden K. Farrar, president.

YANKEE MATCH TRUST GOAL OF KREUGER PLANS

Stock Structure Told at Inquiries.

[Chicago Tribune Press Service.]

New York, May 5.—Ivar Kreuger, at the time of his suicide in Paris, was trying to establish one of his match monopolies in the United States, notwithstanding this country's anti-trust laws. At least that was indicated today by official figures gathered in the International Match corporation bankruptcy proceedings.

While counsel, headed by Samuel Untermeyer, sought a delay in the election of a trustee for the corporation, the figures became known through examination of private testimony gathered by Rosenberg, Goldmark & Colin, counsel for the Irving Trust company receiver.

Six American match companies were listed in the data gathered by the attorneys. In each of the six the Kreuger enterprises had acquired a considerable stock interest.

Besides the Diamond Match company, of which common stock, Kreuger had 350,000 shares, according to testimony at a public hearing Tuesday, those companies were the Federal Match, Ohio Match, North American Match, Union Match, and Acme Match.

Strongest Grip on Federal.

Seventy per cent of Federal Match company stock was owned by International Match, title being held through the Vulcan Match company, a wholly owned International subsidiary. Federal Match in turn has an agreement to acquire the Union Match company for $275,000, according to the privately heard testimony.

The tieups with the remaining companies are smaller or less direct, but altogether would have been sufficient to place Kreuger in a dominating position in the American match industry.

Vulcan Match company is an importing and selling organization for safety matches produced in foreign countries. Mississippi Match company also is connected with International Match.

International's ownership in Diamond Match consists of 350,000 shares of common stock, about one-third of the outstanding total, which is pledged as security for a loan of $4,000,000

[Continued on page 32, column 6.]

Dividend Rate Is Increased by Homestake

[Chicago Tribune Press Service.]

New York, May 5.—Directors of the Homestake Mining company declared today a monthly dividend of 75 cents a share, placing the stock on a $9 annual basis. The latest distribution represents an increase of $1.20 a share over the previously yearly rate of $7.80 in force since October of last year. An extra dividend of $1 a share was also declared last February.

Action of Homestake's board attracted more than passing interest in the financial community, which has been accustomed of late to reading of dividend reductions and omissions.

Net Income Increases.

Homestake operates gold mines and has increased its net income steadily in recent years. Results for 1931 were equal to $9.70 a share on the capital stock, compared with $5.94 a share for the previous year.

Directors of the Atlas Powder company voted a dividend of 25 cents a share on the common stock, payable June 1 to holders of record May 31, in the previous quarter 50 cents was paid, prior to which the stock was on a $4 annual basis.

E. J. Brach & Sons announced a dividend of 10 cents a share, compared with 25 cents in each of the three preceding quarters.

Declares Dividend.

American and General Securities declared a quarterly dividend of 20 cents a share on the class A common, compared with 12½ cents in the preceding quarter. The regular quarterly dividend was voted on the first preferred.

The United States and Foreign Securities corporation omitted its quarterly dividend on the first preferred stock. Net assets on April 29, based on market prices, totaled $22,390,000.

Compressed Industrial Gases, Inc., declared a quarterly dividend of 35 cents a share, reducing the annual rate from $2 to $1.40.

E. H. Miller, Cotton Expert, Talks to Grain Traders

Improvements made in the raising and ginning of cotton, storage, and all methods of handling from the grower to the consumer were described yesterday by E. H. Miller, crop statistician for James E. Bennett & Co., at the weekly gathering of the Association of Grain Commission Merchants of the Chicago Board of Trade. Price trends, yearly statistics, the law of supply and demand, export business, the farm board's inception and operation, banking as applied to cotton merchandising, and all details that enter into the production, marketing, and consumption of cotton and cotton oil byproducts, were discussed.

STOCK PRICES DRIFT LOWER IN WALL STREET

General Retreat Is Checked by Rally.

YESTERDAY'S AVERAGES

	High.	Low.	Last.	Net chge.
25 railroads	16.18	15.32	15.78	—.35
25 industrials	81.59	77.55	79.69	—.82
50 stocks	48.88	46.41	47.73	—.59
50 stks. 1 yr. ago	140.76	137.24	138.63	
50 stks. 2 yrs. ago	222.64	217.13	221.16	

BY FRED HARVEY.

[Chicago Tribune Press Service.]

New York, May 5.—Reactionary influences again held sway in the dealings on the New York Stock Exchange. Selling hit a pretty lively pace in the first two hours or so, sweeping a half hundred or more active issues down to new bear market lows on losses of from a fraction to around 3 points.

Around midday, however, the list began to stiffen and a moderate recovery, which gradually got under way, sufficed to erase the larger part of the earlier losses. Closing figures were off from a fraction to a point or so in the main.

U. S. Bonds in Rally.

The rally was supposed to be inspired by the brisk upturn in United States government bonds, following the heavy gold shipments to Europe on steamships leaving this port last night. The street heard that the bonds were being taken for the account of federal reserve banks and the suggestion was offered that the banks were trying by this means to create the impression that the central banking authorities were not particularly worried over the exodus of yellow metal from these shores. Some traders professed to be taking a more optimistic view of the efforts in congress to balance the budget and solve the allied problems pressing for solution.

The reduction in the General Motors dividend, announced overnight, appeared to have little effect on sentiment. Such an action had been popularly anticipated and no doubt was largely discounted by the selling which has been going on in this one time market wheelhorse for some time. While the stock sagged to a new low of 9⅞ it followed rather than pulled its group down. Its dip was no more

[Continued on page 33, column 2.]

A LARGE part of our business is referred to us by customers — as well as by many other representative citizens who may never have been inside our office nor on our books . . . . .

We appreciate that people are careful and discriminating when advising a friend . . . we understand our position of responsibility in dealing with those who are referred to us .

We make Personal Loans . . We safeguard Personal Savings

Personal LOAN & SAVINGS Bank

MADISON & CLARK — CHICAGO, ILLINOIS

A million dollar bank—doing SMALL things BIG

You can change the effect of these state laws yourself

*

YOUR Legal Heirs and Inheritance Taxes in Illinois.

We shall be pleased to send you our booklet "Your Legal Heirs"—summarizing the Illinois laws governing inheritance.

The laws of Illinois determine just how your property shall be distributed at your death. To illustrate, if you have children and leave no will, your wife will receive only *one-third* of the bonds, stocks, and other personal property and *one-third* of your real estate.

There may be other provisions in the Illinois statutes that conflict with your wishes. However, you can change the effect of these laws by making a will. We suggest you consult your attorney on this vital matter without delay.

TRUST DEPARTMENT

Harris Trust and Savings Bank

Organized as N. W. Harris & Co., 1882 . . . Incorporated 1907

HARRIS TRUST BUILDING, CHICAGO

Telephone State 8200

ISSUE PLAN OF REORGANIZATION FOR LEAMINGTON

Two H. O. Stone Master's Sales Set.

If you have a defaulted real estate bond and haven't been able to get the desired information regarding it from the bondholders' committee or from other sources, The Tribune may be of assistance to you. Write to "The Tribune Real Estate Bond Service, Chicago Tribune." Don't ask for information regarding more than one issue at a time. Give name of underwriter and full title of the bond. Inquiries must be accompanied by stamped, self-addressed envelope for personal reply.

Details of a reorganization plan for the Leamington store and apartment building at the northeast corner of North Leamington and West Grand avenues were sent to bondholders yesterday by T. E. Williams, secretary of the bondholders' protective committee, of which Holman D. Pettibone, president of the Chicago Title and Trust company, is chairman. A "Leamington Building Liquidation Trust" is to be organized, the object of which will be the sale and liquidation of this property for the benefit of the bondholders.

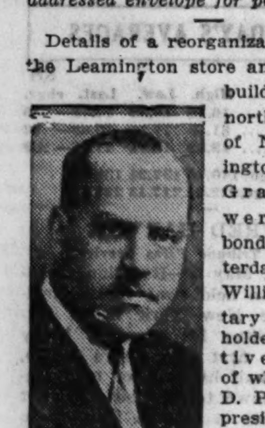

WALTER J. M'GUIRE.

The committee, which is composed of Walter J. McGuire, Herman G. Amling, Barnet L. Rosset, and S. J. Campbell, announces that it expects to be able to procure a new first mortgage to pay reorganization expenses. The property is to be bid in for the bondholders at a foreclosure sale, to be announced later.

Attorneys' Fees $1,000.

In a statement of receipts and disbursements from June 19, 1930, to Feb. 29, 1932, made by the receiver, the Straus National Bank and Trust company, operating expenses of $4,757 were shown. The receiver's fees were $1,000 and the attorneys' fees $1,000. The gross receipts were $12,141. The cash balance was $4,908. The occupancy on Feb. 29, 1932, was seven out of the ten flats, four of the five stores, and one of the four garages.

The Leamington building was financed by an $85,000 first mortgage 7 per cent bond issue underwritten by Holzer, Inc., since reduced to $78,500. Interest and principal defaulted on Nov. 20, 1929. The Straus National bank was made receiver and since then has managed the property. Pritzker & Pritzker are attorneys. The Chicago Title and Trust company is depositary.

To Be Sold May 26.

The H. O. Stone & Co. bondholders' protective committee yesterday notified the owners of securities of the Kedzie Palmer apartments and the Kedzie Boulevard apartments, at Kedzie boulevard and Palmer square, that a decree of foreclosure has been entered and the sale has been set for May 26 at noon at the board of review rooms. The committee will attempt to bid the two properties in for the depositing bondholders.

Bonds of the $800,000 issue against the 222 East Chestnut Street building, underwritten by H. O. Stone & Co., defaulted interest on April 1. Yesterday it was announced that the regular H. O. Stone & Co. committee would act for this issue. Bondholders were urged to deposit their securities with the Chicago Title and Trust company.

A new group has been organized in Roseland, composed of Cornelius Teninga, Arthur J. Zimmerman, Clifford • Wood, Isaac E. Berkson, and Theophilus Schmid, bankers and realtors, to be known as the Roseland bond and mortgage holders' protective committee, which will handle reorganizations in the Roseland area. The new body already is receiving deposits of bonds secured by the property at the southwest corner of 112th street and Michigan avenue. The Roseland National bank is depositary. Joseph A. and Philip E. Golde are attorneys.

NEW YORK PRODUCE EXCHANGE STOCKS

Quoted by James E. Bennett & Co.:

	Sales.	High.	Low.	Last.
Adm Alaska.....	300	.16	.15	.16
Atlas Gold	12,400	1.12	1.08	1.11
Fuel Oil Mtrs.	500	1⅛	1⅛	1⅛
Globe Tel........	1,400	3⅛	3⅛	3⅛
Jenkins	500	.45	.45	.45
Keystone	3,000	.11	.08	.10
Macassa	1,000	.27	.27	.27
McFadden pfd..	10	18	18	18
Pete Conv........	100	2	2	2
Railways	200	6⅛	6	6⅛
Roy Mgt A.....	100	⅝	⅝	⅝
Sanabria	1,100	2	1⅞	2
Shortwave	6,500	⅝	½	⅝
West Tel	2,400	2⅛	2	2⅛

Total sales, 33,000 shares.

NEW · YORK · CURB · TRANSACTIONS

Thursday, May 5, 1932.

Shares sold today....................150,000 Total sales 1932 to date......20,540,000
Year ago ....240,000 Total sales 1931 to date......48,675,000

	Sales.	High.	Low.	Close.	Net chge.
A					
Air Investors.	100	1/16	1/16	1/16	....
Alexan Indust	500	⅛	1/16	⅛	....
Allied Mills .	400	3⅝	3⅝	3⅝	....
Alum Co Am.	100	26	26	26	+ 2
Do pfd	300	39	38½	38½+	½
Alum Goods .	2,700	9⅛	9	9⅛+	⅛
AmCitP & L A	400	18	17¾	18	....
Do B	400	1⅛	1	1	....
Am Cyan B..	800	2⅝	2⅝	2⅝	....
AmFgnPw wa	400	2	2	2	....
Am Founders.	300	⅝	⅝	⅝	....
Am Gas & E.	2,200	25⅝	24⅝	25¼+	⅝
Am Lt & Tr .	100	15½	15½	15½	....
Am Maracaibo	1,600	½	½	½—	⅛
Am Sup Pw..	500	1⅝	1⅝	1⅝—	¼
Do pfd	300	18	17½	17½+	¼
Am Yvette ...	100	⅝	⅝	⅝	....
Ark Nat Gas.	100	1⅛	1⅛	1⅛	....
Do A	200	1	1	1	....
ArkP&L7% p.	60	65	64	64	....
Asso G & E .	100	1¼	1¼	1¼	....
Do A	100	2⅜	2⅜	2⅜	....
DoA allot ct	1,600	6¼	6¼	6¼	....
Atlas Plywood	100	1¼	1¼	1¼	....
Atlas Util ...	2,100	5⅞	5⅝	5⅞+	¼
Do S pr A.	200	35	34¾	35	+ 1¼
AviSec N Eng	100	2⅛	2⅛	2⅛	....
B					
Blue Ridge Co	1,900	1⅛	1	1	....
*Do cv pfd.	3,300	19¼	19	19¼—	½
Braz T & Lt..	100	8⅞	8⅞	8⅞+	⅛
Bulova Wat pf	200	8⅞	8⅞	8⅞	....
Butler Bros ...	100	1⅜	1⅜	1⅜	....
C					
Cable Radio ..	200	⅝	⅝	⅝	....
CanMarc Wire	600	⅝	⅝	⅝	....
Cent Sts Elec.	600	⅜	⅜	⅜	....
Cent P S A...	100	⅛	⅛	⅛—	1/16
Chain Str Stk	100	4½	4½	4½	....
Charis Corp .	400	6	6	6	— 1
Cities Serv .	16,500	3⅝	3⅝	3⅝	....
Do pfd	900	30⅜	29	30⅜—	⅛
Do BB	60	24	22	22	....
CitSveP 6% p	50	33	33	33	— 1
ClevEl Ill pfd.	60	96	96	96	....
ColuG&E cv p	20	63	63	63	....
Com&Sou war	3,200	1/16	1/16	1/16	....
Commwlth Edi	700	72	70½	71½+	⅝
ConsG&E Balt	300	53	52⅞	53	....
Cons Ret Strs	100	⅛	⅛	⅛	....
Cppr Bsmr pfd	300	3⅛	3⅛	3⅛	....
Cord Corp ...	800	2⅞	2⅝	2⅞	....
Cosden Oil ..	100	½	½	½	....
Creole Synd..	600	2⅛	2⅛	2⅛	....
Crckr & Whlr	300	1⅝	1⅝	1⅝—	⅛
D					
Deer & Co....	100	5⅝	5⅝	5⅝—	⅛
De For Radio	500	½	½	½	....
Derby Oil pfd	100	16¼	16¼	16¼	....
Durant Mtrs.	500	⅛	⅛	⅛	....
E					
EUt Asc cv pf	100	2½	2½	2½	....
Eisler Elec...	200	1⅛	1⅛	1⅛—	⅛
El Bond & Sh	7,100	12¼	11⅝	12½	....
Do pfd	400	35	31	33	— 2
El Pw Assn..	100	4⅝	4⅝	4⅝	....
Do A	900	4⅝	4¼	4⅝	....
El P&L 2d pf	100	16¼	16¼	16¼	....
*El Shrhldr pf	200	31	31	31	— 1
E G&F 8% pf	50	25⅛	25⅛	25⅛—	1
Do 7% pfd	50	23	23	23	— 1
Eureka Pipe..	50	26	26	26	....
F					
Federal Cap ..	100	⅝	⅝	⅝	....
Film Insp	100	⅛	⅛	⅛	....
Fire Asso Phil	100	4½	4½	4½	....
FlaP&L 7% pf	25	50	50	50	....
Ford MoCan A	500	7	6⅞	6⅞+	⅛
Ford Mot Ltd	1,000	3⅛	3⅛	3⅛	....
Fox Thea A..	100	⅝	⅝	⅝	....
G					
Gen Alloys ...	300	2⅝	2½	2⅝—	⅛
GGE6%cv pfB	100	14⅝	13	14⅝	....
G TheEq cv p	100	1/16	1/16	1/16	....
Globe Und....	300	4	3⅛	3⅛	....
Gldm Eks Trd	5,000	1⅜	1⅜	1⅜	....
Grhm Inc pfd	50	7	7	7	....
Goth Knitbac.	1,200	1⅜	1¼	1⅜+	⅛
Gray Tel P S	50	27½	27½	27½—	1⅜
GrA&P 1st pf	10	117¼	117¼	117¼+	1¼
Do new.....	200	125	122	122	— 4
Gulf Oil Pa..	800	29⅞	29½	29⅝+	⅝
H					
Hall Lamp....	200	2½	2½	2½	....
Hecla Min....	100	2⅝	2⅝	2⅝—	⅛
Hi Wlkr G&W	100	2½	2½	2½	....
Do pfd	200	8½	8½	8½	....
Hud Bay M&S	100	½	½	½—	⅛
I					
Ill P&L 6% pf	25	43¼	43¼	43¼	....
Imp Oil Can.	2,200	8	7⅞	8	+ ⅛
Do reg	1,100	7⅞	7⅞	7⅞	....
Intl Petrol..	4,100	10⅛	9⅝	10	+ ⅛
Int Sup Pw...	100	5	5	5	....
Inter Util B..	300	1½	1½	1½—	⅛
Int St Eq cv pf	100	10	10	10	....
L					
Lackaw Sec n	700	21⅝	21	21⅝+	⅝
Lake Sh Min.	100	23½	23½	23½	....
Leonard Oil ..	200	¼	¼	¼	....
Lib McN & L	500	1⅛	1	1	— ⅛
Long Isl Lt ..	400	15	15	15	....
Lou L & E ...	200	⅝	⅝	⅝	....
M					
Mass Ut Asso	500	1½	1½	1½	....
Mavis Bott Co	300	⅛	⅛	⅛	....
Mead J & Co	200	42¼	42	42¼+	¼
Mid West Util	200	⅝	⅝	⅝	....
Mont L H pfd	100	24¼	24¼	24¼	....
Moodys Inv pf	400	8	7½	7½	....
N					
Natl Avia	100	3⅛	3⅛	3⅛	....
NatDaiPr pfA	100	97⅞	97⅞	97⅞—	⅛
Natl Inv	100	1⅜	1⅜	1⅜	....
NatP&L 6%pf	350	59	57	59	+ 3
Nat Rub Mch	100	2⅜	2⅜	2⅜	....
Newberry J J.	200	14⅛	14⅛	14⅛	....
New Bradford	100	⅝	⅝	⅝	....
N J Zinc new	300	19⅞	19	19	— ¼
Newmont Min	300	8	7⅛	7⅛—	1¼
NYTel 6½%pf	125	109⅜	109⅜	109⅜—	⅛
Niag Hud Pw	1,500	4¼	4¼	4¼	....
Do B war ..	200	1	⅞	⅞—	⅛
Niles Bem Pd.	300	6	6	6	....
Nema Elec ...	200	2	2	2	....
Nor West Eng	100	2⅝	2⅝	2⅝	....
No Sta Pw pf	50	69	69	69	....
P					
Pan Am Airw	100	14⅝	14⅝	14⅝—	⅛
ParamountCab	100	3⅝	3⅝	3⅝	....
Park Davis ..	300	15	15	15	+ ⅝
Parker Rust .	150	27½	27	27½+	2½
Patterson Sar	90	12⅛	12	12	....
Penn Rd Corp	900	1⅜	1⅜	1⅜	....
Penn W & Pw	200	40	40	40	— 2
Phila Co N ..	200	10	10	10	....
Pilot Radio ..	900	1⅛	1⅛	1⅛—	⅛
Pioneer Gold.	900	2⅝	2⅜	2⅜—	⅛
Pitney Bow n	900	2	2	2	— ⅛
Plymouth Oil.	500	6½	6⅛	6½+	⅛
Pratt & Lmbrt	200	13	13	13	....
Pub Ut Hold p	100	2	2	2	....
Do x war ..	1,100	⅛	⅛	⅛	....
Pure Oil 6% p	20	43½	43½	43½—	⅛
R					
Radio Prd Cor	700	2⅛	2	2	....
Railrd Ser Cor	100	⅝	⅝	⅝	....
Reybarn Co ..	100	1	1	1	+ ⅛
Rep Gas	100	⅛	⅛	⅛	....
S					
St Anth Gold	500	1/16	1/16	1/16	....
St. Regis Pap	4,600	2⅝	2⅛	2⅛—	½
Do pfd	90	40	40	40	....
Seaboard Util	100	½	½	½	....
Seeman Bros.	200	25½	25½	25½+	½
Sec Al Cp Hv	4,400	5⅝	5⅝	5⅝	....
SelectInd 1st p	100	34	34	34	+ 1⅜
Do allot cts.	100	32	32	32	+ 1⅜
Shenandh Cor	1,600	⅝	⅝	⅝	....
Do cv pr ..	200	7⅝	7	7⅝	....
Singer Mfg ..	740	99⅞	95	95	— 5
S Cal Edi B p	100	21¼	21¼	21¼	....
Do C pfd ..	200	19⅝	19⅝	19⅝+	⅛
So Penn Oil.	300	12½	12½	12½	....
Southland Roy	900	3	3	3	— ⅛
Stand Invest.	150	5⅝	5½	5⅝	....
Stand Oil Ind	1,300	16⅛	16	16⅛+	⅛
Do Kentucky	100	11⅛	11⅛	11⅛+	⅝
Stand P & L	600	10	10	10	....
Do B	400	10	10	10	....
Silica Am ct.	100	⅛	⅛	⅛	....
Swift Co	12,700	10⅛	9⅝	10	— ⅝
Swift Intl ...	10,800	14⅝	13	13⅛—	1⅜
Syrac W Ms B	100	2⅛	2⅛	2⅛	....
T					
Tampa Elec ..	100	20⅛	20⅛	20⅛+	⅝
Tastyst Inc A	100	1/16	1/16	1/16	....
Teck Hghs Gld	1,100	3⅛	3⅛	3⅛	....
TrnsLxDayPic.	800	1	1	1	— ⅛
Tri Con Cor w	600	½	½	½	....
U					
Un Nat Gs Can	400	2⅛	2	2	— ⅛
Union Oil Asso	400	8	7⅝	8	— ⅛
Unit Corp war	100	1⅜	1⅜	1⅜	....
United Fndrs.	1,800	1	⅞	1	....
United Gas ...	500	1⅛	1	1⅛	....
Do pfd	100	28⅛	28⅛	28⅛—	⅛
U S El Pw ww	100	⅝	⅝	⅝	....
Do ws.......	100	1/16	1/16	1/16	....
Uni L & P A	200	3⅛	3⅛	3⅛	....
Do cvt pfd.	300	20⅛	20	20	— ⅛
Util Equities..	100	⅛	⅛	⅛	....
Do pfd	50	34	34	34	....
Util Pow	1,000	⅝	⅝	⅝	....
Do ctfs	500	2¼	2¼	2¼	....
V					
Venez Petrol.	100	¼	¼	¼	....
W					
Walker Mines.	200	⅝	⅝	⅝	....
Woolworth Ltd	800	10⅛	9⅞	10⅛	....

DOMESTIC BONDS.

Sales, in thous.	High.	Low.	Close.	Net chge.
1 Ala Pwr 5s '56..	90	90	90	....
32 do 4½s '67......	77	75⅞	76½—	⅝
1 do 5s '46.......	95⅛	95⅛	95⅛	....
21 AluminumCo5s'52	83½	82	82	— 1
1 Alumin Ltd 5s'48	61¼	61¼	61¼—	1
2 Am&Cont 5s '43.	49⅝	49⅝	49⅝	....
18 AmElPwr6sA'57.	28⅝	25½	25½—	2⅛
15 Am G&E 5s 1928	76	75	75	— ¼
2 AmGas&Pwr6s'39	24	23	23	....
12 do 5s '53.......	18⅝	18¼	18¼—	⅝
22 Am P&L 6s 2016	60⅛	60	60⅛	....
5 AmRMills4½s'33.	49	48	48	....
2 do 5s '48.......	33	33	33	+ 3
11 AppalachPw6s'41	5⅛	5⅛	5⅛	....
13 do 5s '56.......	85½	85	85	....
15 AppalachGas6s'45	5½	4½	5½+	¼
18 Ark P&L 5s '56.	78⅛	77	77½	....
2 Arnold Print6s'41	53	53	53	— 2
19 Asso El 4½s '53.	38⅛	37⅝	38⅛	....
4 Asso G&E 5½s'77	23	23	23	....
1 do 5½s '38......	20	20	20	....
42 do 5s '68.......	21½	20½	21⅛+	½
67 do 5s '50.......	21⅝	21	21⅝+	¼
53 do 4½s C '49....	19⅝	18⅝	19⅝+	½
1 Asso Rayon 5s'58	27	27	27	....
8 ASimHdwe6½s'33	27	27	27	....
20 AssoT&T5½sA'55.	46⅞	46¼	46¼—	⅝
18 AssoTUtil5½s'44.	34	33	33	....
2 do 6s '33.......	45	45	45	— 2
6 BellTelCan5sA'55.	87⅝	87½	87⅝—	⅝
3 do 5s B '57......	87⅝	87	87⅝	....
7 do 5s C '60......	88	87½	88	+ ¼
3 Bir El 4½s '68..	71½	71½	71½—	1
3 BlkValG&E5sB'52	94⅝	94⅝	94⅝+	⅛
4 do 5s '39........	100⅝	100⅝	100⅝	....
1 BostonCGas 5s'47	98	98	98	....
32 BklynEdis5sE'52.	101⅛	101⅛	101⅛+	⅝
3 BuffGenEl5sA'56.	102¼	102¼	102¼+	¼
11 CarolinaP&L5s'56	71	70	71	— 2½
5 CMePwr4½sE'57.	76½	76½	76½	....
4 Cent Ill P S5s'68	66¼	66	66¼	....
7 do 4½s F '67....	60	59⅝	60	+ ¼
2 do 4½s H '81....	61	60	60	— 1
6 do 5s E '56.....	69	68	69	+ 2
1 Cent Pwr 5s D'57	52	52	52	+ ½
24 Cent P&L 5s '56	51	49⅝	50	+ 1
23 Cent P S 5½s '49	5⅝	5⅛	5⅛+	⅛
5 Cent Sts El 5s'48	25	24½	24⅝—	¼
6 do 5½s '54.....	25⅝	25	25	— 1
8 C Sts P&L 5½s'53	27½	24	25	— 5
11 ChiDistEl 5½s'35	50½	50	50½+	¼
2 do 4½s A '70....	66⅝	66½	66½—	1¼
1 ChiRy5s1927 c o d	38⅝	38⅝	38⅝—	⅝
1 CigStrsInc5½s'49.	20⅛	20⅛	20⅛+	½
263 Cities Serv 5s '50	32½	31⅝	32½	....
17 do 5s '66.......	34	30⅝	34	— ½
9 Cit S Gas 5½s'42	41	40	40½—	½
47 Cit S Pwr 5½s'52	35⅛	33⅛	33⅛—	½
2 ClevElIllu5sA'54.	101⅛	100⅝	100⅝—	½
9 do 5s '39........	102⅝	102⅛	102⅝+	⅛
5 Com Sub 5½sA'48	51	51	51	....
11 Com Edis 5s A'53	96⅛	96	96⅛—	⅝
2 do 5s M '54.....	96	95⅝	95⅝—	¼
10 do 4½s C '56....	85⅝	85	85⅝—	¼
2 do 4½s D '57....	85	84⅛	85	....
6 do 4½s E '60....	86¼	86	86	— 1
23 do 4s F '81.....	79⅛	78	78	— 1
6 CGasBalt4½sG'69.	101⅛	101⅛	101⅛	....
4 C Gas Util 6sA'43	27	26	26	— 2⅜
3 ConsumPw4½s'58	93⅝	93⅝	93⅝—	¼
7 do 5s '36........	101⅝	101½	101½—	¼
11 Cont G&E 5s '58	54⅝	53⅝	54¼+	¼
2 Cont Oil 5½s '37	82½	82¼	82¼—	⅝
10 Crane Co 5s '40.	61	60½	61	— 1
1 CrucibleSteel5s'40	55	55	55	....
9 CudahyPkg5½s'37	74	73	73	— 2
25 do 5s '46.......	97⅝	97	97	— 1
2 Cun P&Lt 4½s'56	85½	85½	85½	....
1 DallasP&L6sA'49.	103	103	103	+ 1⅜
1 DaytonP&L 5s'41.	100	100	100	....
2 D&SLakeRR6s'60.	27	27	27	....
1 D'troitCGas6s'47A	90½	90½	90½—	½
1 DixieGGas6½s'37.	68½	68½	68½+	½
1 DuquesneGas6s'45	6	6	6	— 1
20 D'quesneLt4½s'37	97⅝	97	97⅛+	¼
20 Eastern Util 5s'54	18	16⅞	16⅞—	1¼
4 EdisElIllum 5s'33.	101¼	101¼	101¼+	½
2 do 4½s '33......	100½	100⅝	100½—	¼
33 do 5s '35.......	99⅝	99	99⅝	....
51 ElecPw&Lt5s2030	40¼	38	39	+ ¼
1 EPNGas6½s'38xw	49	49	49	....
2 El P S 5½s C '42	20	20	20	....
3 EmDistElec 5s'52	51	50⅝	50½—	1¼
21 Emp O&R 5½s '42	33¼	31¼	33¼+	⅝
15 Erie Lt 5s '67..	97⅝	93	97⅝+	3
3 Fairb Morse 5s'42	44	44	44	— 1
10 FedWatSer5½s'54	39	38	38	— 1¼
7 FirestoneCM 5s'48	67	66	67	....
2 FinRMBank 6s'61	33	33	33	— 1
1 Firest Tire 5s '42	74⅝	74⅝	74⅝	....
1 Fisk Rubr 5½s'31	12½	12½	12½+	1
37 Fla PwLt 5s'54	63⅝	61	61	— 2½
7 Fla Pwr 5½sA'79	51½	50	50⅝	....
1 GaryE&Gas5sA'34	61	61	61	— 2¼
21 GatineauPwr5s'56	62	61	61	— 1
1 do 6s '41........	56¼	56¼	56¼—	2½
20 do 6s B '41.....	56½	55½	55½—	½
8 Gen Cigar 6s '32.	101	101	101	....
1 Gen Bronze 6s '40	30	30	30	....
5 Gen Mtrs 5s '34.	98¼	98¼	98¼	....
1 do 5s '36.......	97⅝	97⅝	97⅝	....
1 Gen P Serv 5s'53	66⅝	66⅝	66⅝—	⅛
8 Gen P U 6½sA'56	24½	23¼	24½+	1⅛
1 GenWW&E5sA'43.	25¼	25¼	25¼+	⅛
1 do 6s B '44......	9	9	9	— 1
7 Gillette 5s '40...	91	90	91	+ 1
8 GeorgiaPwr5s'67.	78⅝	77½	77⅝—	⅛
15 Gobel6½sA'35ww.	60	59	60	+ 1⅜
1 Grd Trunk6½s'36	96½	96½	96½+	½
2 GTrunkWRy4s'50.	58	58	58	— 2
2 GuardInv5sA'48w	27	27	27	....
18 Gulf Oil Pa 5s'47	90	88	88	— 2
12 do 5s '37.......	93⅝	92	92	— 1⅜
3 Hood Rbr 7s '36	50⅝	50¼	50⅝+	¼
1 do 5½s '36.......	37⅝	37⅝	37⅝—	½
1 HoustonL&P5s'53	92¼	92¼	92¼—	1¼
10 do 4½s D '78....	83⅝	83¼	83¼—	⅝
17 do 4½s E '81....	82¼	81½	82¼+	¼
13 HoustGGas6sA'43	28½	28½	28½—	1½
5 HyPwrNiFls5s'51.	99	99	99	— 1
5 do 5s '51........	99	99	99	— 1
12 Ill P&L 6s A '53	64⅝	63½	64⅝+	1
9 do 5½s B '54....	63¼	61	62	— 2
43 do 5s C '56.....	60½	59½	60½+	1½
2 Ind El 6s A '47.	81¼	81	81	— 2
9 do 5s C '51.....	69½	66	69½+	½
10 Ind&Mich El5s'65	90	88½	88½	....
4 do 5s '57........	94¼	94	94	— ½
3 Ind Serv 5s '50..	32	30	30	— 2
9 do 5s A '63.....	28	28	28	....
7 Indpls P&L 5s'57	82	81½	82	— 1
15 Insull Util 6s'40B	⅛	⅛	⅛	....
1 InterPSec6½sB'54	91	91	91	— 1
7 do 6½s C '55....	62½	62½	62½+	½
6 do 7s E '57.....	71	70	71	— 1
24 InterSecCorp5s'47	50⅝	50¼	50⅝+	⅝
27 InterstPS4½sF'58	65	61⅛	65	+ 4
17 do 5s D '56......	69	65	69	+ 4
12 Inter Pwr 5s '57	57⅛	55½	57	....
3 Inter Salt 5s' 51	61	61	61	— 1½
2 Ia Neb L&P5s'57	75½	75½	75½	....
8 do 5s B '61.....	74	72½	72½—	½
1 IowaP&L4½sA'58	78⅝	78⅝	78⅝+	⅝
4 Jer Cent 4½sC'61	77⅝	77⅝	77⅝—	¼
3 Kas Pwr 5s A '47	75⅝	75½	75½	....
4 Ky Util 6½s D'48	78	75	75	— 3
2 do 5½s F '55....	70½	70½	70½+	½
8 do 5s I '69......	65½	65	65½+	½
1 KeystTPhil5½s'55	50	50	50	— 1
1 KopperG&C 5s'47	67	67	67	....
7 do 5½s '50......	73⅛	72¼	72½—	1⅛
1 KresgeCo dep ctfs	87	87	87	....
7 LehiPwr6sA2026.	64	63¼	64	+ 1½
1 LibbyMcNeil5s'42	60	60	60	+ 1½
1 LoneStarGas5s'42	86	86	86	+ ⅝
2 LAngG&E5½sI'49	98½	98½	98½	....
2 Lou P&L 5s '57.	81	81	81	— ½
5 Mass Util 5s '49	71½	71½	71½	....
10 Mass Gas 5s '46.	85	82½	85	+ 1½
4 do 5s '55.......	78⅛	78	78⅛+	1½
4 MempP&L5sA'48.	93⅝	93⅝	93⅝—	⅛
9 Met-Edis 4s E'71	71⅝	70½	70½—	2
1 McCord Rad6s'43	10	10	10	....
11 Midw Util 5s '32	6⅛	6⅛	6⅛—	⅛
9 do 5s '33........	3½	3½	3½	....
1 do 5s '34........	3⅛	3½	3½—	⅝
1 MinnG&L 4½s'50	69	69	69	+ 2
1 Miss R Pwr5s'51	93⅝	93⅝	93⅝—	⅛
2 MVRFuel6s'44xw	68	68	68	....
1 do 6s '44 w w...	71	71	71	....
3 MWPaPS5½sB'53.	59½	57¼	59½+	2
15 Narragansett5s'57	93⅛	93	93	— ⅛
2 Nat El Pwr 5s'78	14	14	14	+ 1⅛
1 Nat P&L 6s 2026	72½	72¼	72¼—	⅝
17 do 5s B 2030....	61	59¼	61	+ 1½
17 Nat P Serv 5s'78	21	19⅝	20⅝—	⅛
2 Nat Tr Ry4½s'55	75	75	75	....
1 Neb Pwr 4½s '81	90½	90½	90½	....
12 Nev C El 5s '56	65½	65¼	65¼+	⅛
15 NEG&L 5s '48.	45½	45	45	— 1⅛
17 do 5s '47.......	46⅝	45⅝	46⅝+	⅝
44 do 5s '50.......	46½	45	46½+	1⅜
20 N E P 5½s '54.	47⅝	47	47⅝—	⅛
41 do 5s '48.......	47¾	46½	46½—	⅛
27 N O P S 4½s '35	64	58	59	— 4
25 N Y Ed 5s c '51.	102	101⅛	102	+ ⅝
3 N Y F I 5½s '48	49	48	49	....
19 NYP&L 4½s '67.	88½	87⅞	88½+	1
3 NAL&P 5s '35.	70½	70¼	70¼	....
6 do 5s '36.......	66	66	66	....
1 N F P 6s '50 A.	105	105	105	....
10 NYSEG 4½s '80	76	75¼	75¼—	⅛
8 N C U A 5½s '48	31	26	31	+ 2⅛
3 NOP&L 5½s '51	90⅝	90⅝	90⅝—	1⅝
21 No S P 4½s '61	85½	85	85½+	⅝
3 do 5½s '40......	81	81	81	— ⅝
1 N W Pw 6s '60	16	16	16	— 4
5 O Pw 5s B '52	93	93	93	+ 1
9 do 4½s D '56...	88	87	88	+ 1
1 Okla P 5s '48..	56	56	56	....
5 PG&E 4½s '57 E	91¼	90⅝	91¼	....
4 do 6s B '41......	104⅝	104⅝	104⅝—	⅛
19 do 5½s C '52...	102¼	101½	102¼+	⅛
13 do 4½s F '60...	91¼	90⅝	90⅝+	⅛
4 Pac I 5s '48 xw	64½	64	64	— ⅛
2 Pac L P 5s '42.	103¼	103	103	....
3 Pac P&L 5s '55	70	67¾	67¾—	3¼
11 P W O 6½s '43	50⅝	50⅝	50⅝+	⅛
7 P O E 6s '50 xw	66	66	66	— ½
4 do 5½s B '59..	63	61	61	— 1
13 PW&P 4½s B'68	91½	91	91	....
1 Pa P S 6s C '47	90	90	90	....
5 POP&L 5½s A'52	93½	93	93½+	⅛
1 PG&LC 4s '81 A	78½	78½	78½	....
1 Peo L&P 5s '79	2⅛	2⅛	2⅛	....
7 Ph E 5½s S '72.	103¼	103	103	— ⅛
1 PSG&E 4½s '57	96⅝	96⅝	96⅝+	⅛
3 Pied HE 6½s '60	54	52¼	54	+ 1⅜
1 Pr & G 4½s '47.	100¼	100¼	100¼	....
4 PSNH 4½s B '57	81½	81	81	....
2 PSNI 5s C '66.	79	79	79	+ ⅝
2 do 4½s D '78..	76⅝	76⅝	76⅝—	⅛
3 do 4½s F '81..	76¼	76¼	76¼—	⅛
7 PSP D 4½s '50..	58⅝	58⅛	58⅝+	⅛
5 PSO 5s D '57..	64	63	63	....
10 Qns B G 5½s '52	73	70	70	....
4 Rp G 6s A '45.	11⅝	11½	11½—	1
12 Rel Mfg 5s '54.	67	65	65	— 1
5 Roc C P 5s '53	23	23	23	— 2
11 Safe H 4½s '79	94	93⅝	94	+ ⅝
5 Sax P W 5s '32	36	35⅛	36	— ⅛
7 Scripps 5½s '43.	60	58	59	— 1
3 SW&P 4½s '67 A	61	60	60	— 2
5 do B 4½s '68...	61	60⅝	61	— ⅝
2 do C 5s '70....	67⅞	67⅝	67⅞—	1
3 do D 4½s '70....	60	60	60	— 1
1 Shef Stl 5½s '48	86	86	86	....
1 Snid Pk 6s '32.	35	35	35	+ 1
7 SEP&L 6s2025ww	65	64	64	— 1
2 S C E 5s '39..	102	102	102	....
9 do 5s '51......	98⅝	98¼	98⅝+	⅛
2 do 5s '52......	98⅝	98¼	98¼	....
32 do 5s '54......	98⅝	97⅞	98⅝+	⅝
1 S Cal Gas 5s '37	80½	80½	80½—	⅛
2 do 4½s '61......	81½	81½	81½	....
7 So N G 6s '44,	31⅝	31	31	— ⅛
4 SWPL&L 6s 2022	61	61	61	— ⅛
3 SWG&E 5s '57.	61½	61½	61½—	⅛
1 Staley M 6s '42	56	56	56	....
14 Snd Inv 5½s '39	60¼	57	60¼+	1⅜
3 do 5s '39 xw..	60	59	60	....
8 SP&L 6s '57..	45	44½	45	....
2 Std G&E 6s '35	56	56	56	+ 1⅛
2 do 6s cv '35...	57	57	57	+ ⅛
13 do 6s '51......	50	48	50	+ 1
11 do 6s '66.......	48½	48	48	— ½
2 Std T 5½s A '43	35	34	35	....
1 Sup Ill 4½s '68	61⅝	61⅝	61⅝—	⅛
1 do 4½s '70....	60	60	60	....
11 Swift Co 5s '40.	86½	85⅝	86	— ⅛
18 do 5s '44......	99⅝	99	99	— ⅛
22 Syra Lt 5s '57...	95⅝	95⅛	95⅛—	⅛
3 Tex P L 5s '56	82½	82½	82½	....
4 do 5s '37.......	97	96⅝	96⅝—	⅛
1 Tex G U 6s '45	10	10	10	....
6 Tex E S 5s '60	72½	70	72½+	1½
2 Tw CRJ 5½s '52	26⅛	24⅝	24⅝—	1⅛
17 Ul & Co 6s '44.	15	14¼	14⅝+	⅛
1 Utd El 5s B '67	98	98	98	....
1 U L & P 6½s '74	45½	45½	45½	....
1 do 6s '75.......	44⅛	44⅛	44⅛	....
3 UL&R 5½s '52	44½	44½	44½—	2
8 do 5s '32......	100	99⅞	100	....
10 do 6s A '52....	77	77	77	....
1 U S Rb 6½s '35	27⅛	27⅛	27⅛	....
5 Utica G&E 5s '52	92	92	92	....
2 Virg E P 5s '55	91	91	91	— ⅛
6 VPS 5½s A '46	57	56	56⅛+	1⅛
6 W A H 7s '54ww	5	4⅛	5	....
2 W Un G 5½s '55	76⅝	76⅝	76⅝—	⅛
1 West Pa 4s 2030	50	50	50	....
15 W Tex Ut 5s '57	41	39⅛	39⅛—	1⅛
4 Wis P 5s '54..	93	93	93	....
1 W P S 6s A '52	90	90	90	....
1 Yadk R P 5s '41	90	90	90	....

FOREIGN BONDS.

No. thous.	High.	Low.	Close.	Net chge.
2 Bad C M 7s '51	20⅛	20⅛	20⅛+	⅛
2 B M B 7s '47 n	25⅝	25⅝	25⅝	....
2 Bu A P 7½s '47	35	35	35	....
8 do 7s '52......	29⅝	29⅝	29⅝	....
4 C N R 7s E '35.	99⅝	99⅝	99⅝	....
22 C B G 6s A '52	22⅛	21⅝	21⅝	....
19 do 6s '51 B....	33⅛	31⅝	31⅝	....
3 Cm P B 5½s '37	33⅝	33⅝	33⅝—	⅛
1 Dan Con 5½s '55	65	65	65	....
1 do 5s '53.......	54	54	54	....
11 Eu Mg 7s '67 C	22	21⅝	21⅝+	⅝
5 E El 6½s '65 xw	41	41	41	....
3 Fin Ind B 7s '44	52	51	51	— 4
2 F R M B 6s '61	33	33	33	— 1
1 Ger C M 7s '47	22¼	22¼	22¼	....
7 do 6s '47.......	20⅝	20⅝	20⅝+	⅛
3 Hun I B 7½s '63	30	29⅝	29⅝+	⅛
5 Isarco H E 7s '52	54½	54¼	54¼+	⅛
45 Ital Supw 6s '63	33	32¼	33	+ ⅛
3 Man Pw 5½s '51	48	45	48	— ⅛
1 Melb El 7½s '46	73	73	73	....
4 Mend P 7½s '51	31½	31⅛	31⅛—	⅛
2 Mont L&P 5s '51	87⅛	87⅛	87⅛+	⅛
2 do 5s B '70.....	82½	82½	82½	....
4 Nip S P 6½s '53	38⅝	38	38⅝+	½
1 Pan Br 7s '58.	5	5	5	....
10 Prus El 6s '54.	17⅛	17⅛	17⅛	....
5 Ru G C 6½s '53	18	18	18	— 1⅛
2 Saar B C 7s '35	93	93	93	....
1 Sau F L 5s '55.	94	94	94	....
2 Stin C 7s '36 xw	22⅛	22⅛	22⅛+	⅛
9 Stin I 7s '46 xw	21	21	21	....
5 Uni Ind 6½s '41	20	20	20	+ ⅛

TAX WARRANTS

	1930. Bid.	1930. Ask.	1931. Bid.	1931. Ask.
CITY OF CHICAGO—				
Corporate	96¼	97¼	84	89
Bonds and interest.	96	99	81	85
Playgrounds	..	..	67	73
T. B. sanitarium...	..	..	76	82
Schools, educ......	95	96¼	81½	83
Schools, education, small denom......	..	..	81	83
Schools, bldgs.....	90¼	91½	72	75
Schools, buildings, small denom.....	..	..	72	75
Schools, educational script	..	..	76	80
Schools, building, script	..	..	67	72
COOK COUNTY—				
Corporate	95	97	79	83
Highways	95	98	78	82
SANITARY DISTRICT—				
Corporate	96	98	81	85
Bonds and interest	96	99	80	85
WEST PARK COMMISSIONERS—				
Salaries, corporate.	84	88	62	65
LINCOLN PARK COMMISSIONERS—				
Salaries, corporate.	90	94	75	80

CHICAGO STOCK TRANSACTIONS

Thursday, May 5, 1932.
Shares sold today.............130,000
Year ago 88,000

Thursday, May 5, 1932.
Total sales 1932 to date. 7,268,000
Total sales 1931 to date.15,511,200

Prev. 1932 High.	Prev. 1932 Low.	Div. yld. pct.	Bid.	Asked.	Description. div. rate, $s—	Sales.	High.	Low.	Close.	Net chge.
17½	12	11.4	10½	12	Acme Steel [1.20]	200	11½	10½	10½—	1½
6⅛	4½	...	4	6	Allied Products Co	200	5	5	5	....
12½	2	...	1½	2	Asso Tel Util	100	1⅜	1⅛	1⅛—	⅝
18⅝	6⅞	8.8	6½	6⅞	Bendix Avia [.60]	500	6⅞	6½	6⅞	....
5⅝	1⅜	...	1⅞	2	Binks Mfg Co	200	2	2	2	+ ⅛
12⅞	5⅛	19.2	5⅛	5⅝	Borg Warner [1]	1,550	5⅛	5	5⅛—	⅛
80	60	11.7	60	69½	Do pfd [7]	90	60	60	60	....
7⅝	5⅛	8.0	5	6	Brach & Sons [.40] ...	50	5	5	5	— ⅝
14	4⅛	...	4⅞	6½	Bruce E L Co	50	5⅞	5⅞	5⅞+	1⅛
2⅞	⅝	...	1⅛	1⅝	Butler Bros	150	1⅝	1⅛	1⅛	....
2	⅞	...	1¼	2⅛	Canal Cons pfd	100	2	1¼	1¼—	⅝
1⅞	⅛	...	⅛	½	Ceco Mfg Corp	150	¼	⅛	⅛	....
69⅞	35	14.4	41	41½	Cent Ill P Ser pfd [6]	20	41½	41½	41½+	¼
6½	1⅛	...	1⅛	1⅛	Cent S W	100	1⅜	1⅛	1⅛+	⅛
55	9	...	10	12	Do prior pfd	30	12½	12½	12½—	⅝
44	6⅛	...	3	5	Do pfd	380	5	4⅞	5	— 2⅛
6⅞	3⅝	...	3⅝	3⅞	**Cit Ser Co [6% stk]	3,500	3⅝	3⅝	3⅝+	⅛
1	⅝	...	⅛	⅝	Club Aluminum	100	¼	¼	¼—	⅛
5⅛	5	...	4½	6	Coleman Lamp & S	50	4½	4½	4½—	⅛
122	51	11.4	70	70¼	CommonwealthEdis [8]	1,750	71⅝	69¼	70¼—	1⅜
2⅝	⅝	...	½	⅝	Cont Chi Corp	3,700	⅝	½	½—	⅛
21	12	16.7	11⅝	12	Do pfd [2]	2,100	12⅛	11⅝	12	— ⅝
....	....	...	....	....	Do pfd [2] sellers....	500	12	12	12	....
8⅛	2⅝	...	2⅞	3	Cord Corp	250	2⅞	2⅞	2⅞	....
2	⅛	...	⅛	⅛	Corp Sec Co	300	⅛	⅛	⅛	....
4	2	...	⅛	⅛	Do pfd	100	⅛	⅛	⅛	....
64	28	28.1	28	...	Crane Co pfd [7]	10	28½	28½	28½	....
5	3½	33.3	2½	3⅛	Curtis Mfg Co [1]	100	3	3	3	— ⅛
8	3⅛	...	3⅛	3⅛	Elec Household	150	3⅛	3⅛	3⅛	....
42	33½	25.3	15½	...	Emp G & F 6½%[6.50]	50	18½	18½	18½—	15
19	13	13.4	11	13	Goldblatt Bros [1.50]..	150	12	11⅛	11⅛—	1⅛
13⅛	6½	14.3	6⅞	7½	Great Lakes Dredge [1]	150	7	7	7	— ½
1⅜	...	...	⅝	⅞	Grigsby-Grunow Co ...	200	⅞	⅝	⅝+	⅛
11⅛	6	17.2	6⅞	7	Hall Print Co [1.20] ..	450	7	6½	7	+ ⅛
11½	4⅛	41.6	6½	6⅞	Houd Her A [2.50]	50	6	6	6	— ⅛
4	2	...	1⅞	2⅛	Do B	450	2⅛	2	2	— ⅛
6⅛	⅝	...	⅝	¾	Insull Util Inv	400	⅛	⅛	⅛—	⅛
17	½	...	½	⅝	Do 2d pfd	350	⅝	½	⅝—	⅛
5	2⅛	13.3	3	5⅛	Iron Fire [.40]	50	3	3	3	+ ⅛
12	4⅞	...	4⅞	7	Jefferson Elec Co	50	4⅞	4⅞	4⅞	....
48	18	14.6	24⅛	26⅛	Ken Util Jr pfd [3.50]	10	24⅛	24⅛	24⅛—	5⅛
4⅞	1⅜	...	1⅛	1⅛	Libby-McNeill	18,400	1⅜	⅞	1⅛—	⅛
7⅛	2	...	1½	3	Lindsay Numm cv pfd.	100	1½	1½	1½—	½
14	10⅝	19.1	10	11	Material Service [2] ..	100	10½	10	10½—	½
35	22	13.0	22	24	McQuay Norris [3]	50	23	23	23	+ 1
7	⅛	...	⅝	½	Middle West Util	1,450	½	⅝	⅝—	⅛
6½	1	...	1⅛	1⅝	Midland United	150	1⅝	1⅛	1⅛	....
50	3	...	3½	4⅝	Midl Util prior pfd	10	4½	4½	4½+	⅛
12	5⅝	10.9	5	5½	Modine Mfg [.60]	400	5½	5½	5½—	⅛
4½	3	...	3	4	Monroe Chemical Co ..	10	3	3	3	....
32½	20⅛	16.9	21⅛	29½	Do pfd [3.50]	20	21⅛	21⅛	21⅛+	1
45	30	...	30	30⅛	Nat Sec Inv Co pfd..	200	30	30	30	....
6	2½	...	3	3⅛	Nor Am Car	100	3⅛	3⅛	3⅛+	⅛
24	4½	...	5	7	*No Am L&P [4%stk]	50	5	5	5	— ⅛
3⅛	3	...	3	3⅝	Oil-o-Matic	150	3⅛	3⅛	3⅛	....
27½	17⅛	11.1	18	20	Perfect Circle [2]......	50	18⅛	18⅛	18⅛+	⅛
125	41⅛	13.8	57½	57⅞	Public Serv no par [8]	650	59⅛	55⅛	57⅞+	⅛
103	75⅞	5.2	76	78	†Quaker Oats [4]......	160	77	76	77	— 1
2	½	...	½	1⅛	Raytheon Mfg	100	1	1	1	+ ⅛
1⅛	⅝	...	⅝	⅞	Reliance Int Corp	150	⅝	⅝	⅝—	⅛
2⅛	⅝	...	⅝	¾	South Union Gas......	50	⅝	⅝	⅝+	⅛
1⅝	1	...	⅝	⅝	‡Stand Dredge	100	⅝	⅝	⅝+	⅛
19	10	19.9	10	10⅛	Swift & Co [2]........	32,600	10⅝	9⅝	10⅛—	⅛
25⅝	14	22.2	13⅛	13⅞	Swift Intl [3].........	33,200	14⅝	12⅝	13⅛—	1⅝
2	⅛	...	⅛	1	Unit Am Util	50	⅞	⅞	⅞+	⅛
12⅝	5	...	6	6½	U S Radio & Television	250	6	6	6	....
3	1	...	1⅛	1⅝	Util Ind Corp	50	1⅛	1⅛	1⅛+	⅛
14⅛	6	24.6	6⅞	7⅛	Vortex Cup [1.50].....	100	7⅛	6	7⅛+	⅛
23⅛	15⅛	15.6	15⅛	16½	Do A [2.50].........	550	16	15⅝	16	....
11⅝	8⅝	...	9⅝	9⅞	Walgreen Co	450	9⅞	9	9⅞—	⅛
8	4	...	5½	6	Wieboldt Stores Inc....	50	5½	5½	5½—	⅛
4	2	7.8	2	2⅛	Wis Bank Share [.16]..	450	2⅛	2⅛	2⅛	....

*Ex dividend. †Pays extra dividend. ‡Ex rights. ‡Pays stock dividend also. ¶Pays dividend in stock. zIrregular dividend. **Pays stock and cash.

BONDS.

Prev. 1932 High.	Prev. 1932 Low.	Sales.	Issue—	High.	Low.	Close.	Net chge.
45	34⅛	$1,000	Chi City Rys 5s '27....................	38⅛	38⅛	38⅛	....
46	34	6,000	Do 5s ctfs '27....................	37⅝	37⅝	37⅝+	⅛
38⅛	⅛	49,000	Insull Util Inv 6s '40....................	⅛	⅛	⅛—	⅛

FEMININE CROP EXPERT ASSAILS U. S. FARM BOARD

Tells of Losses of Cotton Growers.

"Our farmers are being relieved of their markets instead of their burdens."

Thus Mrs. E. H. Miller, feminine crop expert and statistician, referred yesterday to the activities of the federal farm board. Mrs. Miller spoke at the Chicago Board of Trade under the auspices of the Association of Grain Commission Merchants, which is conducting a series of informative lectures.

"Cotton has always occupied a dominant position in our world trade," she told employés of La Salle street brokerage houses and other interested persons. "But refer to the chart handed you, which I have prepared, and note the increased consumption of foreign cotton and decreased consumption of American cotton during the years our farm board has been in operation.

Position of Cotton.

"Although this chart only goes back to 1921, for the first time since the United States became a dominant factor in world trade, in 1930 the world consumption of foreign cotton exceeded American.

"During the fifty years between the close of the civil war and the outbreak of the world war more than thirteen billion dollars' worth of cotton alone was exported, while the balance of the trade in our favor was only about ten billion dollars. Eliminate cotton altogether and the balance of trade would have been three billion dollars against us instead of ten billions in our favor.

"Speculators in cotton do not make the basic price, but they do make a live, liquid market, broad enough to take any amount of the farmer's product he has to sell. Thus, when we endeavor to aid the farmer by 'minimizing speculation' [one of the aims of the farm board], we are merely narrowing his margin.

Develop New Uses.

"If the government must play with our cotton industry, it could not do better than to direct its efforts toward developing new uses for cotton and new outlets for American grown cotton. Coöperation of the departments of agriculture and commerce, with this aim in view, together with farvisioned action in matters relating to tariff, could do more to aid in recovery of this ailing industry than abortive efforts to maintain the price artificially and restrict production."

Russia probably never will become a serious contender against the American cotton output, Mrs. Miller stated in reply to a question following her discussion. This country's most formidable rival in the cotton industry, she added, is India.

EUROPE TO AVOID BUYING YANKEE GOODS, HE SAYS

"Business conditions in Europe are on the upward grade," said Samuel T. Gilbert, president of the Diesel-Wemmer Gilber corporation, Detroit, Mich., who returned on the Bremen after a three months' tour in Europe.

"The American dollar is on the toboggan in most European countries," Mr. Gilbert continued, "particularly in Holland and France. The people of Europe are determined to buy as little as possible from us and they are now making plans to manufacture everything possible in their own countries. There is no question that American manufacturers who cater to export trade in European markets are going to feel it this year."

Mr. Gilbert is of the opinion that business conditions in this country will only get better if the eighteenth amendment is repealed, or at least modified. Europeans are not looking forward to the usual crowd of tourists, but eagerly are awaiting the results of the national conventions.

Mr. Gilbert is a cigar manufacturer.

PRODUCE MARKETS

Butter market remains weak with top scores ⅛@¼c lower, with standards showing the most decline. Receipts, 7,696 tubs. Fresh eggs were ½c higher with receipts 22,208 cases. Live hens were ½@1c higher and leghorn hens 1c higher, while broilers were 1c lower on light weights and 1c higher on heavy. Receipts, 24 trucks. Potatoes firmer. Receipts, 58 cars, with 167 cars old and 8 cars new on team track.

WHOLESALE CREAMERY BUTTER PRICES

	Chicago— Whole milk.	Centralized.	New York.	Boston.	Philadelphia.
93 score..18¼	....	21	....	22
92 score..17¾	....	20	20	21
91 score..17	....	19⅝	19½	20
90 score..16⅝	17¼	19¼	19½	19½
89 score..16½	16½	18⅝	19	19
88 score..16	16	18½	18½	....
87 score..15	....	....	....	....
86 score..14½	....	....	....	....

BUTTER PRICES TO CHICAGO RETAILERS

Score—	Tubs.	Prints.	Cartons.
Best [92-93]	.20 -21	21 -22	22 -23
Good [89-91]	.18½-19½	20 -21	20½-21½

WHOLESALE CHEESE PRICES.

	Chicago.	Boston.	New York.	Philadelphia
Flats ..	....	....	10½-13	....
Twins	.10 -10½	13½	....	....
S. dais.	10½-11	13¼	11½-12	11½-12
Y. Ams	....	13¼	11½-12¼	....
Lghns ..	10½-10¾	....	....	11½-12

LIVE POULTRY—WHOLESALE.

Turkeys ......15@20c		Old roosters........8c	
Hens ....13½@16c		Leghorn broilers..18c	
Leghorn hens.....13c		Ducks ....10@14c	
Broilers ......18@21c		Geese 8c	
Rock broilers.18@22c			

FRESH EGGS.

Fresh grade firsts...................12½@13¾c
Extra firsts........................13½@14¼c
Current receipts......................11@12c
Dirties ....10@11c
Checks 10c

VEAL CARCASSES.

50@80 lbs......4@4½c 90@100 lbs......6@7c
70@80 lbs......5@6c 110@120 lbs.........8c

WHOLESALE DRESSED BEEF.

	Yearlings.	No. 1.	No. 2.	No. 3.
Ribs	18	18	16	9
Loins	26	31	24	12
Rounds	14	12	11½	9
Chucks	11	8½	8	6
Plates	8	7½	7	3

POTATOES.

Wisconsin, 100 lbs. No. 1......$ .80@ .90
Idaho russets, No. 1...............1.30@1.40
Texas, new, sacked, No. 1.........4.50

FRUITS AND VEGETABLES.

Apples ....$1.00@1.75
Grapefruit, crate.......................2.50@4.50
Lemons, box.............................3.00@3.75
Oranges, box............................3.25@4.50
Strawberries, case, 24 qts..........1.25@2.25
Asparagus, crate.......................1.50@2.25
Carrots, crate...........................2.00@3.50
Cauliflower, crate......................1.25@2.25
Tomatoes, lug............................1.25@3.25

NEW YORK BANK STOCKS

	Bid.	Ask.		Bid.	Ask.
†Bank Tr	46⅝	47½	Fifth Av.	1,325	1,425
*Bk Manh	20	20½	First Nat.	1,100	1,150
Bk NY&T	280	290	Guaran T.	225	228
Brklyn Tr.	161	168	Harrim N.	1,300	1,350
*Cen Han.	108	110	*Irving Tr	15⅛	16
*Chase N.	29	29½	‡Mfrs Tr	23½	24
†Chemical	29½	30	*Nat City	34	34½
Commerce	117	124	‡N Y Tr.	68⅛	70½
†Contin	13½	13⅝	‡Pub Nat.	19⅝	20⅝
*Corn Ex.	49	51	*Title Gu	37	39
‡County T	19	21	U S Trust	1,245	1,265
*Empire T	21¼	21⅝			

†$10 par. *$20 par. ‡$25 par.

YANKEE MATCH TRUST GOAL OF KREUGER SCHEME

Stock Structure Told at Inquiries.

[Continued from page 31, column 6.]

maturing about May 30, held by the National City bank, Bankers' Trust company, Union Trust company of Pittsburgh and the Continental Illinois Bank and Trust company.

Story Told by Atterberg.

Testimony of F. Atterberg, vice president of International, showed that Vulcan Match owns 70 per cent of Federal, consisting of 29,415 out of 52,251 shares of preferred, 29,468 out of 47,584 shares of common, and 70,000 shares of prior preference.

Federal Match company has agreed with the B. A. Benson Match company to acquire the Union Match company for $275,000 and the latter has already been acquired by Kreuger nominees. There is also an agreement to purchase the Acme Match company, an inactive property. Both deals are due to be closed within a couple of weeks.

Nest of Kreuger Concerns.

Commercial and Industrial Properties corporation, owned by a subsidiary of a subsidiary of Kreuger & Toll, owns stock in the Ohio Match Corporation of Delaware, other shares of which are owned by North American Match corporation. The latter represents a segregation of certain assets of Diamond Match. Its stock was distributed to Diamond shareholders a few years ago. Vulcan Match owns a few shares of North American Match.

One of Vulcan's present problems is a loan of $180,000 from North American Match secured by stock of Ohio Match company. The loan was due a few days ago.

"Vulcan Match company needed money to take care of some of its commitments," Mr. Atterberg said explaining this loan. "And we generally received such money from Sweden when we asked for it for International Match . . . In Feburuary some money of this kind was needed and Mr. Kreuger was here at the time and we told him about it and he said he had difficulty in getting the necessary money.

Seeks Friendly Loan.

"He asked if I knew of any particular friends here—meaning friends of the match manufacturers—had any money available; and I found out that the North American Match corporation, which is a match company partly connected with Diamond Match company, had quite a bit of money available; and Mr. Kreuger then suggested that we should ask for a loan against security consisting of shares of the Ohio Match Company of Delaware. I knew of the existence of these shares; they belonged to a company called Commercial and Industrial Properties corporation. That company had a safe deposit box in the New York Safe Deposit company or something like that.

"I had a key they had given me for Birman, the man who formed this Commercial and Industrial Properties corporation. So I went to this company and took out those Ohio shares from the safe deposit box and obtained this loan from North American to Vulcan, because it was not deemed advisable that Vulcan Match company's name should appear on North American Match company books. Therefore Vulcan Match company gave a note to Commercial and Industrial Properties corporation and Commercial and Industrial Properties corporation gave their own note to North American Match corporation."

Owe Cash to Each Other.

Vulcan owes Federal Match $200,000 for 20,000 shares of preferred stock. Federal owes Vulcan $180,000 for working capital advances. A note for $200,000 to the Federal Match company from Vulcan was discounted at the Bank of Manhattan Trust company and is due May 30. It is expected that Federal will be able to finance its requirements readily on its own credit.

Among the assets in general of International Match corporation as reported by Mr. Atterberg are the following:

Two operating companies in Norway making money, a dividend being due about this time.

Several companies in Denmark quite valuable.

Two manufacturing and selling companies in Finland.

Factories in Esthonia and Latvia.

A company in Poland without a factory, but with a valuable concession, but heavily indebted to Swedish Match company.

Control of the largest match company in Czechoslovakia.

Two companies in Jugoslavia.

Thirty-five per cent of the largest match company in Italy, of which 10 per cent is pledged for a loan to Kreuger & Toll.

A Philippine operating company and control of a Spanish company owning several factories.

Doubt Worth of Assets.

Because of Kreuger's known manipulations, the attorneys for the receivers have expressed doubt that the European assets will be worth a great deal. In the case of the American companies, however, real assets are behind the stock holdings.

In seeking the postponement of an election of a trustee, Mr. Untermyer told Oscar W. Ehrhorn, federal referee in bankruptcy, that bondholders representing only $37,000,000 of the $97,000,000 of International Match debentures have so far been notified that an election is to take place. To conduct an immediate election would be tantamount to "disfranchising the creditors and appointing a trustee by default," Mr. Untermyer said. He spoke as the representative of three bondholders' committees. The other two also were represented by counsel.

David L. Podell of counsel for the other committees declared that the bondholders so far notified had been selected by "the companies under attack."

At one point Mr. Untermyer has emphasized the need for caution in the International Match liquidation. He declared, however, with reference to the floating of Kreuger securities in this country:

"The way banking institutions of this country have disposed of these securities was scandalous. Banks which are usually most punctilious and careful acted in an unexampled fashion."

NEW YORK BANKS WARN OF FALSE STOCK VENDERS

Wildcat Salesmen Are in Action Again.

New York, May 5.—(AP)—Several large New York banks are asking their out of town correspondents to keep an alert watch for vendors of wildcat securities.

Reports received by New York banks with investment affiliates, including Chase National bank and National City bank, say salesmen have appeared in a number of communities, posing as representatives of these institutions and seeking to get investors to switch their investments. Usually the salesman suggests that the owner of, say 10 shares of American Telephone exchange, his stock for 500 shares of some gaudily embossed but practically worthless issue.

Crooks Out Again.

Revival of wildcatting has reached considerable proportions. Correspondent institutions are working closely with the large banks, seeking cases where alleged security salesmen represent themselves as members of the banks' staffs.

Difficulty stands in the way, bankers say, because of the ease with which companies can be incorporated in some states with names similar to those of well known investment organizations. While it by no means follows that a local company with a name similar to Chase or National City may be involved in illegal transactions, bankers say in some instances the name is copied merely to facilitate marketing securities of doubtful value.

Better Sentiment Seen.

The reappearance of this form of swindling is said by bankers to be the result of slightly better investment sentiment in some sections of the country. There has been fairly large "odd lot" business reported on the New York Stock exchange. This type of business reflects buying by mall investors and it is purchases of less than 100 share lots which represent the usual unit of trading.

Wildcatting reached its zenith during the bull market. Approximately $1,000,000,000 a year, it was estimated at that time, was finding its way into the pockets of vendors of fraudulent securities.

London Stock Prices Steady as Trading Ends

LONDON, May 5.—(AP)—Trading on the stock exchange today was quiet but cheerful. A slight decline in gilt-edged securities took place in the absence of a change in the bank rate, but there was cheerfulness in Argentine rails on the company's reassuring statements regarding future prospects. The closing was steady.

2,600 TRACK WORKERS GIVEN FULL TIME JOBS BY ILLINOIS CENTRAL

The Illinois Central railroad announced yesterday that it is recalling 1,500 men to work and that it is restoring 1,100 men who have been on a part time basis to full time work. Thus, 2,600 men are being given full time jobs. The entire number consists of maintenance of way track laborers. The order for increased work, effective at once, applies to the entire system. About 120 men in the Chicago area are affected. The Illinois Central's allowance for track maintenance work for May will be about double that for April.

CHICAGO CURB EXCHANGE STOCKS

	Sales.	High.	Low.	Close.	Prev. close.
Can Marconi...	200	⅝	⅝	⅝	⅝
Corp Tr Shrs..	10	1.50	1.50	1.50	1.55
Do ser AA...	2,000	1.40	1.40	1.40	1.50
Ford Motor Ltd	100	3⅝	3⅝	3⅝	3⅝
Niag Hud Pow.	100	4¼	4¼	4¼	4¼
NAmTrShrs '56.	400	1.59	1.57	1.59	1.60
Stand Oil Ind.	50	16	16	16	16
Stand Oil Ky..	100	11⅝	11⅝	11⅝	10⅝
Tex Gulf Prod.	120	5⅝	5	5⅝	5⅝
T S Disc Co Chi	285	45⅝	45	45	45½

Total sales, 3,400 shares.

COTTON UNSETTLED

The cotton markets are in a position at which traders are timid about extensive operation on either side. Sufficient selling pressure developed in New York to carry prices down owing to the lack of general support, but a rally came toward the last, making the close on futures 2@4 points net higher in Chicago, while New York and New Orleans gained 3@6 points. Spots were up 5 points to 5.70c in New York, New Orleans, and Galveston and Houston was 5.65c. Liverpool closed 6 points lower.

Weakness in grains and stocks had a depressing influence and there appears to be no general outside speculative buying and the market is left to the professionals and the trade in general.

New Orleans and the wire houses were good sellers of the near months, but hedge sales were unusually light. Worth street reported a better trade, although improvement was small.

Present price for print cloths is down within ⅛c of the all time low in October, 1898, which was a basis for buying. Weather conditions over the entire cotton belt were generally favorable. Prices follow:

CHICAGO MARKET.

	High.	Low.	Close.	Prev. close.	Last year
May	....	....	5.64	5.63	9.97
July	5.81	5.65	5.78	5.75	10.05
October ..	6.04	5.89	6.00	5.97	10.38
December .	6.18	6.06	6.13	6.11	10.60
January ..	6.21	6.15	6.21	6.20	10.75
March	6.38	6.30	6.38	6.34	......

NEW ORLEANS MARKET.

	High.	Low.	Close.	Prev. close.	Last year
May	5.56	5.42	5.56	5.50	9.77
July	5.73	5.53	5.68	5.63	9.97
October ..	5.95	5.77	5.91	5.87	10.30
December .	6.09	5.91	6.05	6.01	10.53
January ..	6.12	6.01	6.12	6.08	10.63
March	6.32	6.18	6.28	6.24	10.83

NEW YORK MARKET.

	High.	Low.	Close.	Prev. close.	Last year.
May	5.59	5.42	5.56	5.52	9.74
July	5.75	5.55	5.68	5.63	9.96
October ..	6.00	5.79	5.91	5.88	10.33
December .	6.10	5.92	6.05	6.01	10.56
January ..	6.18	6.03	6.14	6.10	10.66
March ...	6.39	6.18	6.30	6.25	10.84

COTTONSEED OIL.

NEW YORK, May 5.—(AP)—COTTONSEED OIL—Bleachable after selling 1@2 points lower and at new lows for the season rallied on covering promoted by the upturn in cotton, grains, and stocks. Final prices were 5 points lower for May and 1 point lower to 3 higher on other active positions. Sales were 23 contracts, or 3,950 brls. Crude oil was 2⅝c bid in the southeast and the valley and nominal in Texas. Bleachable spot closed 3.00c, May 3.15c, July 3.29c, September 3.40c, December 3.62c. There were no sales in the prime summer yellow contract, with closing prices as follows: Spot 3.00c, May 3.05c, July 3.15c, September, 3.25c, October, 3.30c.

GASOLINE AND OILS.

GASOLINE — Including tax: Red Crown, service station, 16c; Stanolind blue, service station, 13¾c; ethyl, 19c. CARBON—Perfection, 10c. FUEL OIL—Stanolind tank wagon, 1 to 100 gals, 8c; over 100 gals, 6c. TURPENTINE—53c. LINSEED OIL—Raw, 60c; boiled, 63c. DENATURED ALCOHOL—Drums, 46c. WHITE LEAD—Per 100 lbs, $12.00.

OIL CITY, Pa., May 5.—(AP)—Credit balance, $1.97. Runs, 24,622; average runs, 46,741. Shipments, 70,442; average ship-

EXECUTIVES OF NEW INDUSTRIES BODY ANNOUNCED

Rossetter Gives Names of 15 Members.

BY AL CHASE.

George W. Rossetter, president of the Chicago Association of Commerce, last night announced the completion of the executive committee of the new construction industries council, organized last week to attain more unified coöperation in questions affecting the local building situation and to establish construction practices putting employer, employé, and the general public on a more mutually equitable basis.

CLARK C. WRIGHT.
[Lewis-Smith Photo.]

In addition to Gerhardt F. Meyne, contractor, who was announced as chairman, the council steering group will include Clark C. Wright of Nimmons, Carr & Wright; R. B. Beach, Republic Realty Mortgage company; Elmer C. Jensen, Mundie & Jensen; Paul Hansen, Pearse, Greeley & Hansen; M. C. Truman, Marsh & Truman Lumber company; E. T. Gray, Devote & Reynolds Company, Inc.; Homer Linn, American Radiator company; Frank Mason, Frank R. Mason company; E. M. Craig, Building Construction Employers association; W. J. Lynch, W. J. Lynch & Co.; William Schlake Jr., Illinois Brick company; F. Lee Farmer, Beardslee Chandelier Manufacturing company; Joseph L. Block, Inland Steel company; and R. L. Rogers, Payson Manufacturing company.

Clearing House Needed.

Mr. Rossetter, in announcing the appointments, said: "Events of recent years have indicated that we need some clearing house where all interests in the building industry, as well as the financial interests and owners of property, can work together through a representative council. We feel that the construction industries council fills this requirement.

"Round table deliberations, in which the home builder who pays the bills can sit down and discuss wage changes with the employer and the employé and where all other similar questions can be ironed out on a friendly basis, should go far in eliminating much of the trouble that has marked local construction activities for more than a decade."

To Build in Lake Forest.

Edison Dick, assistant treasurer of the A. B. Dick company, is taking bids on a residence to be erected on Woodland road, east of Sheridan road, in Lake Forest. David Adler is the architect.

Benjamin Franklin Affleck, president of the Universal Atlas Cement company, and a resident of Lake Forest, yesterday purchased the residence at 695 Lincoln avenue, Winnetka, from the Harris Trust and Savings bank, trustee, for an undisclosed consideration. Knapp, Bay, Allen, Cochran & Cochran were attorneys.

Kathryn Seymour Reeble has taken title through quit claim deed to the vacant 100x150 at the northwest corner of Sheridan road and Berwyn avenue, from W. Harrison, George B. and Walter J. McKillip. The conveyance was made to avoid a foreclosure, according to Dunne & Corboy, attorneys.

COFFEE.

NEW YORK, May 5.—(AP)—COFEE—Dull, with prices irregular in sympathy with the orders. Selling pressure was restricted by steadiness of the actual. No. 7 contracts opened nominal and closed 2 points higher to 1 point lower. Sales, 1,000 bags. Santos opened nominal and closed 13 points higher to 1 point lower. Sales, 6,000 bags. Closing quotations: Santos—May, 9.01c; July, 8.95c; September, 8.89c; December, 8.83c; March, 8.83c. No. 7 prices follow:

	Open.	High.	Low.	Close.	Prev. close.
July	6.46	6.46	6.42	6.42	6.41
Sept.	6.35	6.35	6.34	6.34	6.35
May	6.32	6.32	6.31	6.31	6.30

Spot firm; Rio 7s, 8@8¼c; Santos 4s, 10c. Cost and freight offers included Bourbon 3s and 5s at 9.40@9.65c.

METALS.

NEW YORK, May 5.—(AP)—STEEL—Prices unchanged. COPPER — Quiet; electrolytic spot and future, 5⅝@5¾c. TIN—Steady; spot and nearby, $22.12; future, $22.37. IRON—Steady, unchanged. LEAD—Quiet; spot, New York, 3.00c; East St. Louis, 2.90c. ZINC—Easier; East St. Louis spot and future, 2.50c. Antimony, spot, 5.30c. Quicksilver, $70.00@71.00.

LONDON, May 5.—(AP)—COPPER—Standard spot, £30 5s; future, £30; electrolytic spot, £34; future, £35. TIN—Spot, £130; future, £132. LEAD—Spot, £11 10s; future, £11 15s. ZINC—Spot, £12 17s 6d; future, £13 2s 6d.

DRY GOODS.

NEW YORK, May 5.—(AP)—Unfinished cotton goods were slightly steadier and sales have been nearer the rate of restricted production. Finished goods are quiet. Burlaps were unchanged. Interest in new offerings of women's coatings for fall is increasing. Rayon sales are made up largely of acetate yarns and some staple numbers for knitting purposes. Silk goods were in moderate call.

Analysis of Chicago Bonds

We have just completed a memorandum entitled "The Security of Chicago and Cook County Bonds." This includes information on tax collections; percentage of taxes required for debt service; and overlapping debt, compared with the debt of other cities.

Copies of this memorandum will be gladly sent to investors on request, without obligation.

ESTABLISHED 1898

JOHN NUVEEN & CO.
Municipal Bonds
First National Bank Bldg.
CHICAGO
Telephone Randolph 3000

FOREIGN DRIVE AGAINST DOLLAR SHOWS LETDOWN

Alien Moneys Draw Less Premium.

New York, May 5.—(AP)—The dollar gave a better account of itself in today's foreign exchange trading. Although rates for the most part held at or above gold points, there was a distinct sag, especially in the late dealings, among currencies which have recently been strongest. Trading was dull in view of the Ascension day holiday observed in several foreign markets.

Dutch guilders and the Belga were off 4 and 3 points respectively, while French francs eased slightly to 3.94 11-16 cents at the close, off 1-16, although they had been as much as half a point down. Swiss francs continued firm, up 2 points net, but still 2 points under the early afternoon high. Sterling was steady and closed unchanged at 3.67¼ for cables.

Today's gold statement of the federal reserve bank showed an export of $1,600,600 to Holland. There were no imports and no net change in the stock of gold held under earmark for foreign account.

BUY MORE U. S. BONDS

The federal reserve banks have continued their "easy money" policy in the last week by buying government securities in the open market. Apparently the reserve authoritives do not regard seriously the gold withdrawals to Europe and see no reason for building up their gold reserves.

The weekly statement of the reserve system shows additional purchases of government securities to the extent of $95,649,000, although part of this represents absorption of new treasury issues. The reserve banks now hold $1,286,881,000 of government obligations. However, their holdings of bankers' acceptances declined $1,352,000 to a total of $44,522,000. Borrowings of the member banks from the reserve banks show a further recession of $26,023,000, bringing the total down to $505,801,000.

Reserve Circulation Increases.

Federal reserve currency in circulation increased $35,074,000, thus reversing the trend of several weeks. However, this expansion was regarded as temporary and resulting from the larger need for money in connection with month-end settlements. Federal reserve note circulation now totals $2,561,646,000. Deposits of the member banks increased $2,902,000. Gold reserves receded $22,113,000, but still total $2,992,421,000. Total reserves declined $29,790,000, and the ratio of reserves to liabilities eased to 66.8 per cent, compared with 67.9 per cent last week.

The weekly report of the reserve board on brokers' loans shows an increase of 4 million dollars in the last week. Total loans now stand at 499 million dollars, which is 1 billion 200 million dollars below a year ago, when the total was 1 billion 699 million dollars. The New York banks increased their own loans by 13 million dollars in the last week, while interior banks reduced their loans by 7 million dollars and nonbanking lenders withdrew 2 million dollars.

The New York federal reserve bank yesterday made no change in its 3 per cent rediscount rate.

Philadelphia to Offer $15,000,000 Issue at 5 Pct.

Philadelphia officials announced an offering of a municipal bond issue of $15,000,000 bearing 5 per cent interest, the highest rate paid by the city since shortly after the close of the world war. Bids will be opened on the issue on May 27. The proceeds will be used to meet bills on hand and land condemnation debts totaling $10,000,000, which the citizens voted to retire at a primary election last week.

MONEY AND EXCHANGE

Money rates quoted by Chicago banks are as follows: Customers' commercial loans, 4¾@5½ per cent; collateral loans, 4½@5½ per cent; brokers' loans, 4½ per cent; commercial paper, 3¾@4 per cent; bankers' acceptances, 30-60-90 days, ⅞@1 per cent; 120 days, 1@1⅛ per cent; 150-180 days, 1⅛@1⅝ per cent.

NEW YORK MONEY MARKET.

NEW YORK, May 5.—(AP)—Call money steady, 2½ per cent all day. Time loans steady; 30 days, 1½@1¾; 60 to 90 days, 1¾@2; 4 to 6 months, 2 per cent. Prime commercial paper, 3.3@3.5. Bankers' acceptances firm; 30 day, 1⅛@1¼; 60 to 90 day, 1¼@1⅛; 4 months, 1⅜@1½; 5 to 6 months, 1⅝@1½ per cent. Bar silver steady, ⅜c higher at 27¼c.

FOREIGN EXCHANGE.

Exchange rates quoted below by the Continental Illinois Bank and Trust company are nominal.

	May 5.	May 4.	Wk. ago.	Yr. ago.
London	367.25	367.25	336.00	486.37
Paris	3.94⅝	3.95	3.94	3.91 1/16
Italy	5.16⅛	5.16½	5.15	5.23¼
Belgium	14.07	14.05	14.02	13.90½
Swiss	19.62	19.53	19.43	19.26½
Holland	40.62	40.62	40.53	40.19
Denmark	20.20	20.25	20.25	26.77
Sweden	18.60	18.55	18.55	26.80
Norway	18.75	18.70	18.70	26.77
Spain	7.97	7.96	7.85	10.60
Germany	23.83	23.82	23.80	23.81
Austria	14.10	14.10	14.10	14.13
Poland	11.30	11.30	11.30	11.25
Greece	.65	.80	......	1.30
Rumania	.60	.60	.60	.61
Jugoslavia	1.79	1.79	1.79	1.77¼
Czecho.	2.97	2.97	2.97	2.97
Finland	1.80	1.80	1.80	2.52½
Canada	.....	89.56	89.25	99.95
Argentina	25.75	25.75	25.75	32.05
Brazil	6.95	6.95	6.45	......
Hongkong	23.50	23.45	23.80	24.85
Shanghai	30.65	30.65	31.40	31.50
Japan	33.50	33.00	32.75	49.50
India	28.00	28.00	28.00	36.30
Chile	6.06	6.06	12.10	12.25
Bulgaria	.73	.73	.73	.73
Singapore	44.00	44.00	44.00	56.37
Hungary	17.50	17.50	17.50	17.54

Quotations in American cents.

CHICAGO BANK STOCKS

	Bid.	Ask.		Bid.	Ask.
Cent Rep.	61	64	North Tr.	280	284
Chi B Com	13	14	Peoples Tr	..	65
Cont Ill.	84	86	Personal L	90	100
First Nat.	152	154	Straus N.	90	100
Harris Tr.	238	245	Term Nat	8	8¾
Natl Build	85	95			

HIDE FUTURES

Interest in hide futures on the New York exchange was limited with sales of only 320,000 lbs. Net declines were 5@15 points. Closing bids—old contracts—June, 4.45c; September, 5.10c; December, 5.71c; March, 6.10c. New contracts—June, 4.45c; September, 5.00c; December, 5.70c; March, 6.10c.

FOREIGN MONEY MARKETS.

LONDON, May 5.—(AP)—Money, 1⅝; discount rates, short bills, 1⅝@2; three month bills, 2@2 1/16 per cent. Bar silver, firm, 1/16 higher at 16 11-16d.

NEW · YORK · STOCK · TRANSACTIONS

Thursday, May 5, 1932.
Shares sold today.............1,000,000
Year ago.........................1,700,000

Thursday, May 5, 1932.
Total sales 1932 to date......133,500,000
Total sales 1931 to date......237,200,000

[The figures in brackets after name of stock are the present dividend rate.]

Prev. 1932 High.	Low.	Div. yld. pct.	Bid.	Asked.	Description, div. rate, $s—	Sales.	High.	Low.	Close.	Net chge.
					A					
3	⅞	...	⅞	1	Abitibi Pow & P....	100	⅞	⅞	⅞—	⅛
9¾	4¼	...	4⅛	5	Do pfd..........	100	4¼	4¼	4¼+	⅛
5⅝	2¼	...	2¼	2⅝	Adams Exp........	1,000	2½	2⅜	2½	....
70	48½	10.6	46½	50	Do pfd [5]......	30	46½	46½	46½—	2
13	10¼	9.7	10¼	10⅝	Addressograph [1]	900	10¼	10¼	10¼	....
16½	6⅝	21.4	7½	8	Affiliated Pr [1.60]	100	7½	7½	7½—	½
62¾	34¼	8.1	36½	36⅝	Air Reduction [3]	2,400	37½	35⅝	36⅝—	⅝
2	1	...	1	1¼	Airw El Ap.......	100	1	1	1 —	⅝
16⅝	8¼	4.4	11¼	11⅝	Alaska-June [.50]	7,400	11⅝	10⅞	11¼+	¼
3½	1	...	1	1¼	Allegheny Corp....	1,300	1¼	1	1 —	⅛
7⅝	2	...	1⅞	2¼	Do pfd w w......	700	2	2	2	....
6¼	1⅝	...	1⅝	2⅝	Do pfd x w......	100	2	2	2	....
87⅞	49⅝	11.5	51½	51⅝	Allied Chem [6]..	17,700	52⅝	49⅞	51⅛—	1
119	96½	6.7	104	107	Do pfd [7]......	200	105	105	105 +	⅞
13⅝	6¼	7.7	6¼	6⅝	Allis-Chalm [.50].	400	6½	6¼	6¼—	¼
10	6	16.7	6	6⅝	Alpha Port C [1]..	500	6⅛	6⅛	6⅛	....
15½	12	14.3	14¼	15	Amerada [2]......	1,000	14⅝	14¼	14½	....
18½	8⅝	...	8½	8⅝	Am B Note........	100	8½	8½	8½—	¼
47	32	8.6	34¾	37	Do pfd [3]......	200	34¾	34¾	34¾+	¼
15⅝	7⅝	20.0	7½	8	Am Br Shoe [1.60]	100	7⅝	7⅝	7⅝	....
90	60	13.2	51	53	Do pfd [7]......	10	53	53	53 —	7
73⅞	35⅝	10.8	36⅝	37	Am Can [4].......	26,900	38	33⅝	36⅝—	⅝
129	101	7.0	98⅝	103	Do pfd [7]......	300	100	100	100 —	1
....	....	...	....	....	AmCar& Fdy sellers	100	5⅝	5⅝	5⅝	....
39⅝	20¼	32.5	21½	25	Do pfd [7]......	130	21⅝	21⅛	21⅛—	⅛
37⅝	25¼	7.3	27½	28	†Am Chicle [2]....	200	28	27½	28 +	¼
11	6½	...	6⅝	7	Am C Alc.........	4,100	7⅝	6⅝	6⅝—	⅛
9¼	2⅞	...	3½	3⅝	Am For Pow.......	1,600	3⅞	3⅛	3⅛	....
17⅞	4	...	4⅜	5¼	Do 2d pfd........	100	5¼	5¼	5¼+	⅝
2½	1¼	...	1	1⅜	Am Hide & L.......	100	1⅛	1⅛	1⅛+	⅛
21⅝	12	11.8	16⅝	17¼	Am Ice [2].......	100	17	17	17	....
8½	4⅛	...	4⅛	4½	Am Int Corp......	700	4¼	4⅛	4⅛	....
9⅛	5	...	5	5¼	Am Loco...........	500	5	5	5 —	⅝
44⅞	30⅛	21.5	32	35½	Do pfd [7]......	300	32½	32⅝	32½—	⅝
22¼	13	10.8	12⅝	13⅜	Am M & F [1.40]..	300	13⅛	13	13	....
6⅝	2⅜	...	2½	3½	Am Metals.........	100	2½	2⅞	2⅞+	⅜
33	23	12.5	23	24	Am News [3]......	10	24	24	24	....
16⅞	6¼	12.5	8	8⅝	Am Pow & L [1]...	3,600	8⅝	8	8 —	⅝
49⅝	24⅝	17.2	25	29	Do 5% pfd [5]...	200	29	27	29 +	2
8⅛	4⅝	8.7	4½	4⅞	Am R & S S [.40].	2,300	4⅞	4¼	4½—	¼
13	5⅛	...	5⅛	5⅜	Am Roll Mills.....	1,400	5⅝	5⅛	5⅛—	¼
29⅞	16⅛	10.0	15⅛	15⅞	Am Safety Raz [3]	1,000	16⅛	15⅛	15⅛—	1½
18⅝	7½	...	8⅝	9	Am Smelting.......	1,200	8⅝	8¼	8⅜+	⅝
55	25	24.0	25	29	Do 6% pfd [illegible]	300	25	25	25	....
85	45	15.9	46	47	Do pfd [7]......	300	44	44	44 —	1
103	90	6.3	95	103	Am Snuff pfd [6].	90	95	92½	95 +	3
8⅝	4¼	...	4⅝	4⅝	Am Steel Fdys.....	100	4⅝	4⅝	4⅝—	⅛
36⅝	30⅝	6.5	31⅝	32	Am Stores [2].....	1,100	32	30⅝	32 +	⅝
137⅝	95⅛	9.3	96⅝	96⅝	Am T & T [9].....	48,200	97⅝	95⅝	96⅝—	⅞
86⅝	61	8.1	62	63½	Am Tobacco [5]....	200	63¼	62	63¼—	½
89⅝	63⅝	7.5	65¼	65⅝	Do B [5].........	7,200	66⅝	64	65½—	1
34½	18⅛	14.3	20⅝	21	Am Wat W [3]......	400	21	21	21 +	1
5⅜	2½	...	2½	2⅝	Am Woolen.........	100	2½	2½	2½	....
30⅝	15½	...	22	22¼	Do pfd..........	1,900	22½	21⅞	22 +	¼
23	14½	...	17½	18	Am Zinc pfd.......	100	18	18	18 —	2
12⅝	4½	...	4½	4⅝	Anaconda..........	4,800	4⅞	4½	4⅝—	⅛
17⅞	5⅛	33.4	7½	8½	Anchor Cap [2.40].	200	7⅝	7½	7½—	⅛
12	7¼	12.5	8⅛	8½	Archer Dan [1]....	700	8¼	8⅛	8⅛	....
2	1	...	⅞	1	Armour & Co A.....	600	1	1	1	....
1⅛	½	...	½	⅝	Do B..............	300	½	½	½	....
14⅛	6	...	5½	6	Do pfd...........	100	6	6	6	....
44	32	21.5	31	32½	Arm Del pfd [7]...	600	33¼	32	32 —	1⅞
2⅝	1	...	1⅛	1½	Assoc Apparel.....	100	1⅛	1⅛	1⅛	....
8⅛	3½	...	3⅝	4	Asso Dry Gds......	200	3⅝	3⅝	3⅝—	⅛
94	34⅞	10.8	35⅝	36	Atchison [4]......	12,800	37¼	34½	35⅝—	1½
86	57	8.9	56¼	59	Do pfd [5]......	500	58	56	56 —	1½
41½	14	27.6	14	15	Atl C L [4].......	400	14⅝	14	14½—	1½
12⅞	8⅝	10.5	9⅝	10	Atl Ref [1].......	800	10	9½	9⅝+	⅛
151¼	30	12.5	32⅝	32⅞	††Auburn Aut [4].	26,400	34	30⅝	32⅝—	1½
3½	2⅛	...	2⅝	2⅝	Aviation Corp.....	2,400	2¾	2⅝	2⅝	....
					B					
8⅛	3¼	...	3½	3⅝	Baldwin Loc.......	100	3⅝	3⅝	3⅝	....
21⅜	7½	...	6⅞	7	Balt & Ohio.......	5,500	7⅝	6⅝	6⅞—	⅝
41½	10¼	...	10½	13	Do pfd..........	400	10⅞	10½	10½+	½
5⅝	4	...	4	4¼	Barnsdall A.......	1,200	4⅛	4	4⅛	....
43½	21⅛	17.8	22	22½	Beatrice Cream [4]	400	22½	22½	22½—	⅝
44⅝	36⅝	8.1	37	38	Beechnut Pk [3]...	100	37	37	37	....
18⅝	6⅜	8.8	6½	6⅝	Bendix Avia [.60].	2,100	6⅞	6½	6⅞—	⅛
24⅞	12⅛	16.0	12	12½	Best & Co [2].....	400	12½	12½	12½	....
24⅝	12⅛	...	12⅛	12½	Beth Steel........	5,900	12⅝	12	12¼—	⅜
74	34	21.9	31	32	Do 7% pfd [1]...	100	32	32	32 —	2
8⅝	4⅛	...	4	5	Blaw Knox.........	300	4⅝	4½	4½—	⅛
22½	6⅛	...	7	7¼	Bohn A & B........	200	7⅛	7	7 —	⅛
⅝	⅛	...	⅛	¼	Booth Fish........	300	⅛	⅛	⅛—	⅛
43⅛	26⅝	10.7	28⅛	28⅝	Borden Co [3].....	3,400	28⅝	27⅞	28⅜+	⅛
12⅝	5	20.0	5	5½	Borg Warner [1]...	800	5⅛	5	5⅛	....
11⅝	5	16.7	6	6⅛	Briggs Mfg [1]....	700	6	5⅝	5⅝—	....
50¼	30½	10.8	36⅝	36⅝	Bklyn Man Tr [4]..	1,700	37⅛	35⅝	37	....
36	25	11.3	26¼	27½	Brown Shoe [3]....	300	27	26½	26⅝+	⅝
5	2½	...	2⅛	2⅝	Bucyrus & Erie....	200	2⅞	2⅞	2⅝	....
8⅛	4½	...	...	4	Do cv pfd........	100	4½	4½	4⅛	....
7⅝	3⅛	...	2⅝	3	Bullard Co........	1,000	3	2½	2½—	⅜
13	6⅝	11.1	7⅛	7½	Burr Add Mc [.80].	600	7⅝	7¼	7⅜+	⅛
21⅝	7	31.2	7⅛	9	Bush Tml [2.50]...	100	8½	8⅛	8⅛+	⅜
1¼	⅛	...	⅛	½	Butte C & Z.......	100	⅛	⅛	⅛	....
19	7	...	7⅞	8⅛	Byers A M.........	900	8⅞	7⅞	7⅞—	⅝
61	40	17.5	35¼	40	Do pfd [7]......	10	40	40	40	....
					C					
11⅞	5⅛	...	5⅛	5½	Cal Pack..........	200	5⅛	5⅛	5⅛+	⅛
4	2	...	2⅛	2⅝	Cal & Hecla.......	200	2⅝	2⅛	2⅛	....
13⅞	6⅝	16.0	7⅛	7½	Can Dry G A [1.20]	4,200	7⅝	7½	7½	....
20⅝	10⅝	11.4	10⅝	11	Can Pacific [1.25]	2,900	11	10⅝	10⅝	....
6⅛	2⅛	...	3⅛	3½	Cap Adm Ltd.......	100	3¼	3¼	3½	....
43⅝	19⅜	...	20⅛	20⅞	Case J I..........	12,400	21⅛	19½	20⅝—	⅛
15	5⅝	8.3	5⅝	6¼	Caterpr Trac [.50]	400	6⅛	5⅝	6	....
22⅝	7⅝	...	9	15	Cavan-Dobbs pfd...	10	9	9	9 —	⅛
12½	9	15.8	9	9½	Cent Aguirre [1.50]	200	9⅜	9	9⅛	....
85	70	10.0	65	70	Cen Rb Mils pf [7]	10	70	70	70 —	5
15	5½	...	6	6½	Cerro de Pasco....	700	6¼	6⅛	6⅛+	⅛
7	4	...	4	4¼	Checker Cab.......	100	4	4	4	....
20⅝	6½	35.4	8	8⅝	Chesap Corp [3]...	1,800	8⅝	8	8½	....
31⅝	12⅝	15.6	16	16¼	Chesap & O [2.50].	4,400	16¼	15⅝	16 —	⅛
12⅝	4	...	4	4⅛	C & N W...........	1,300	4¼	4	4 —	⅛
4⅝	1⅝	...	1⅝	2⅛	Chi G W...........	100	1⅞	1⅝	1⅞—	⅛
15⅛	5	20.0	5⅛	5⅜	Do pfd [1].......	100	5⅝	5⅛	5⅛—	⅛
3⅝	1	...	1	1⅛	Chi M St P & P....	400	1⅛	1	1 —	⅛
5⅛	1⅝	...	1⅝	1⅞	Do pfd...........	100	1⅝	1⅝	1⅝+	⅛
6⅛	2	...	2	2¼	Chi Pneu Tool.....	100	2	2	2	....
11⅛	3⅛	...	3	3½	Do cv pfd........	200	3½	3½	3½	....
16⅝	3⅝	...	3⅝	3⅝	C R I & P.........	1,000	3⅝	3⅛	3⅛—	⅛
27⅛	6	...	6	7⅛	Do pfd A.........	100	6	6	6	....
14	9	20.0	9½	10	Chi Yel Cab [2]...	10	10	10	10 +	⅛
7⅛	2⅛	...	2⅝	3	Childs Co.........	100	2⅛	2⅛	2⅛	....
15⅝	8⅝	11.8	8⅛	8¼	Chrysler Mot [1]..	4,100	8⅝	8⅛	8⅛—	⅛
28⅝	15	20.6	18⅛	18⅝	††Cty Ice&F [3.60]	1,200	18⅝	17	18⅝+	⅝
68	55	11.1	60	63	Do pfd [6.50]....	10	61	61	61 +	3
8⅝	6	...	5	6	Clark Equip.......	100	5⅛	5⅛	5⅛—	⅛
120	88⅛	7.8	89⅝	90	†Coca Cola [7]...	21,000	91⅛	88⅝	90 —	1⅛
50	45⅝	6.7	45	45⅝	Do A [3].........	300	45⅝	45⅝	45⅝	....
31⅝	21⅝	11.6	21⅝	22	Colg-Palm-P [2.50]	700	22	21½	21½—	⅛
10⅝	4⅝	...	4⅛	4⅜	Collins Aikman....	300	4⅝	4⅝	4⅝	....
11	9	...	10⅝	10⅛	Col Beacon Oil....	700	10⅝	10⅛	10⅛—	⅛
12⅝	4½	...	4⅛	5	Colo Fuel.........	200	4½	4½	4½—	⅛
41⅝	16⅛	15.8	18⅛	18⅝	Colum Carbon [3]..	2,500	19	17	18⅛+	⅝
7⅛	4⅛	...	4	4⅛	Colum Pic ct......	100	4⅛	4⅛	4⅛	....
11	6⅝	18.2	5⅛	5⅝	Com Credit [1]....	4,200	6⅛	5⅛	5⅛—	1⅛
26⅛	19⅛	15.8	15	21⅛	Do A [3].........	100	19	19	19 —	1
68⅝	50	13.0	50	55	Do 1st pfd [6.50]	120	50⅛	47	50	....
21⅝	14	12.5	13⅞	14	Do pfd [1.75]....	50	14	14	14	....
27⅛	14⅝	13.8	14	14⅝	Coml Inv Tr [2]...	2,800	14⅝	14⅛	14⅛—	⅛
1⅛	⅛	...	⅛	1	Do war stpd......	400	⅛	⅛	⅛	....
10⅝	5½	10.0	6⅛	6½	Com Solv [.60]....	1,800	6⅛	5⅝	6⅛+	⅛
4⅛	2⅛	11.1	2⅝	2⅝	Com & Sou [.30]...	5,100	2⅝	2⅝	2⅝+	⅛
68⅛	46	12.2	47	48⅝	Do pfd [6].......	1,000	49	48	49 +	1⅝
11	7⅛	12.5	8	8	Congoleum [1].....	400	8	8	8	....
24½	11½	25.0	12	13¼	Cons Cig [3]......	800	12	12	12	....
5⅝	2	...	2	2⅝	Cons Film.........	600	2	2	2	....
11⅝	7	26.7	7⅝	8	Do pfd [2].......	200	7⅝	7⅝	7⅝—	⅛
68⅝	47¼	8.2	48¾	49	Cons Gas [4]......	23,200	49⅞	47⅝	48¾—	⅝
95	81½	6.0	83⅝	83⅝	Do pfd [5].......	500	84	83⅝	83⅝+	⅝
10⅛	6	16.7	6	6¼	Cons Laundry [1]..	1,600	6¼	6	6⅛	....
⅝	¼	...	⅛	⅝	Cons Textile......	200	¼	¼	¼	....
7⅛	4½	...	4½	4⅝	Cons Oil Corp.....	3,600	4⅝	4⅝	4⅝+	⅛
7	3	...	3	3⅝	Cont Baking A.....	100	3½	3½	3½+	½
47⅝	28¼	25.0	31½	32¼	Do pfd [8].......	100	32¼	32⅝	32¼+	¼
41	23	10.4	24	24⅝	Cont Can [2.50]...	5,500	25	23	24¼—	¼
4⅝	3	...	3¼	3⅝	Cont Dia Fibre....	100	3¼	3¼	3¼—	⅛
25¼	10	24.0	10	10¼	Cont Insur [2.40].	2,300	10⅝	10	10⅛—	⅛
1¼	⅞	...	⅞	1	Cont Motors.......	200	1	1	1 +	⅛
7	4⅝	...	4½	4⅝	Cont Oil Del......	2,400	4⅝	4⅝	4⅝	....
....	....	...	....	....	Do sellers.......	100	4½	4½	4½	....
47⅝	29⅛	9.0	33	34	†Corn Prod [3]....	1,100	34⅝	32	33⅛+	1
129½	104	6.4	110	112⅝	Do pfd [7].......	10	112	112	112	....
23	18½	10.8	18⅝	19	†Cream o' Wh [2]..	600	19	18½	18½—	⅛
23⅝	9	...	8	10	Crucible Steel....	100	9	9	9	....
40⅞	23	30.4	21¼	25	Do pfd [7].......	40	23	23	23	....
35½	25¼	15.4	26	28	Cudahy Pkg [4]....	300	26	26	26 —	⅛
31	15	12.4	16	17	Curtis Pub [2]....	400	16⅝	16¼	16¼—	⅝
86	60	11.6	60¼	65	Do pfd [7].......	300	61	60	60¼—	¼
2⅝	1	...	⅞	1	Curtiss Wright....	2,800	1	⅞	⅞—	⅛
3⅝	1½	...	1½	1⅝	Do A..............	300	1⅝	1⅝	1⅝	....
10	6	...	5	5¼	Cutler-Ham........	100	5	5	5 —	1
					D					
5¼	2	...	1⅞	2	Davis Chem........	400	2⅛	2	2 —	⅛
15⅝	7	5.7	7⅛	7¼	Deere pfd [.40]...	100	7¼	7¼	7¼+	⅛
89½	50¼	15.5	53	55	Del & Hud [9].....	300	53	51½	53 +	1
28⅝	11	...	12¼	13¼	D L & W...........	300	12⅝	12	12⅝+	⅝
122	80	9.6	80⅝	83½	Detroit Edison [8]	400	83	82	83 +	1
13¾	9⅝	6.6	8	10	Devoe-Rayn A [.60]	200	9	9	9 —	⅝
15⅝	12	8.0	12⅝	13	Dia Match [1].....	1,800	13½	12½	12⅝—	½
11⅝	7½	11.0	9	9¼	†Dome Mining [1]..	800	9½	8⅝	9¼+	⅝
57	33⅝	11.0	36⅝	37	Drug Inc [4]......	4,300	37½	35	36⅝—	⅝
59⅝	27⅛	14.3	28	28¼	Du Pont de N [4]..	27,500	28⅝	26⅞	28⅛—	¼
105	89¾	6.7	90	90½	Do deb [6].......	400	90	90	90	....
					E					
87⅞	44⅝	11.2	45⅝	46	Eastman Kod [5]...	5,800	47⅞	44⅝	45⅝—	1
119½	110	5.5	108	110	Do pfd [6].......	10	109⅝	109⅝	109⅝—	⅛
8	4¼	10.6	4⅝	4⅝	Eaton Mfg [.50]...	100	4½	4½	4½	....
32⅝	11	34.8	11⅝	11⅞	Elec Auto [4].....	2,100	12	11¼	11⅝—	⅛
2⅛	1	...	1	1⅛	Elec Boat.........	100	1	1	1 —	⅛
4	1½	...	1⅝	1⅞	Elec M Ind........	900	1⅞	1⅝	1⅞+	⅛
15⅝	5⅛	15.4	6⅝	6⅝	Elec P & L [1]....	1,200	7	6½	6⅝	....
64	22	25.9	25⅛	28½	Do pfd [7].......	100	27	27	27 —	2
55½	19⅝	30.4	23	26	Do 6% pfd [6]....	100	23	23	23 —	⅛
33¼	17⅝	15.4	18	19⅛	Elec Stor Bat [3].	100	19½	19½	19½+	1½
36⅛	25¼	11.8	25⅝	28	Endicott J [3]....	200	25⅝	25½	25⅝+	⅝
107¼	100½	6.9	100½	105¾	Do pfd [7].......	200	101½	101	101 —	½
25	12	12.0	5	13	Eng P Ser [1.20]..	200	11	10	10 —	2
19	15⅝	15.6	15⅝	16	Equit Bldg [2.50].	700	16	15½	16	....
10	3⅝	...	4	4⅛	Erie..............	100	4	4	4 —	⅛
13½	4⅛	...	4⅛	4⅞	Do 1st pfd.......	100	4⅞	4⅞	4⅞+	⅝
7⅛	3	...	3	3½	Eureka Vac........	800	3	3	3	....
					F					
5⅝	3⅛	...	3⅝	3⅝	Fairbanks Mor.....	1,100	3⅝	3⅛	3⅝+	⅛
7⅛	2½	...	4	5	Fashion Park pfd..	80	4	4	4	....
10⅝	3⅛	...	4⅛	4⅝	Fed Wat Ser.......	700	5	4⅝	4⅝—	⅛
27⅝	11	23.5	10	11½	Fid P F Ins [2.60]	1,700	11	10⅛	10½—	1
59½	48	12.5	48¼	49½	Firest R pfd [6]..	200	48	48	48 —	⅛
53	39½	6.1	40½	41¼	First N Strs [2.50]	1,000	41¼	40	41¼—	¼
⅝	⅛	...	⅛	⅛	Fisk Rubber.......	......	⅛	⅛	⅛	....
12	4⅝	...	4⅝	5	Foster Wheeler....	400	5	4⅝	4⅛—	⅛
5⅝	2	...	2	2½	Fox Film A........	100	2	2	2	....
19½	13⅝	13.3	14⅝	14⅞	Freeport Tex [2]..	1,900	15	14⅝	14⅞+	½
					G					
17⅛	6½	15.4	6⅝	6⅝	Gamewell Co [1]...	10	6⅝	6⅝	6⅝+	⅛
3⅝	1⅝	...	1⅝	2	Gen Am Inv........	100	1⅝	1⅝	1⅝	....
35⅝	15¼	25.0	15⅝	17	Gen Am T Car [4]..	300	15⅝	15⅝	15⅝—	⅛
15½	7⅝	13.3	7½	8	Gen Asphalt [1]...	300	7½	7⅝	7⅝	....
19⅝	11	17.4	11⅝	12	Gen Baking [2]....	300	12¼	11⅝	11⅝—	⅛
3⅝	1½	...	1¼	2	Gen Bronze........	100	1⅞	1⅞	1⅞+	⅛
38⅝	24	15.8	26½	28	Gen Cigar [4].....	600	25⅝	24⅝	25⅝+	⅝
26½	12⅝	7.7	13¼	13⅝	Gen Elec [1]......	14,100	13⅞	12⅝	13¼—	⅛
11¼	10⅝	5.8	10⅝	11	Do spl [.60].....	1,000	10⅝	10⅝	10⅝	....
40½	28⅝	10.0	30	30¼	Gen Foods [3].....	7,500	30½	29⅛	30 —	½
2⅝	1	...	1	1⅛	¶Gen G & E D A....	1,000	1⅛	1	1	....
24⅝	8½	60.0	10	12	Do 6% pfd cv [6]	200	10½	10	10 —	3
30	7	26.4	26	26½	Do 7% pfd A [7].	20	26½	26½	26½—	2
37	28½	9.8	30⅝	30½	Gen Mills [3].....	900	30½	30	30½—	⅛
24⅝	10⅛	10.0	10	10⅛	Gen Motors [1]....	47,500	10⅝	9⅝	10⅛—	⅛
87¼	62⅝	7.3	67½	68⅝	Do 5% pfd [5]....	2,900	70¼	67½	68⅝—	2⅝
4	3½	...	3⅝	4	Gen Outdoor.......	1,300	4	3⅝	4	....
9	5	...	4⅝	5¼	Do A..............	100	5¼	5¼	5¼+	¼
14	7	16.7	5¼	6¼	Gen Print Ink [1].	20	6¼	6¼	6¼—	1¼
5	1	...	1	1⅝	Gen Pub Ser.......	900	1⅛	1	1 —	⅛
14⅝	4	28.6	3½	5⅛	Gen Refract [1]...	100	3⅝	3⅝	3⅝—	⅛
1⅛	¼	...	⅛	....	Gen Thea Eqpt.....	200	¼	¼	¼	....
24¼	10⅝	7.7	13	13¼	Gillette S Raz [1]	13,000	13½	12¼	13¼+	⅝
68½	50	9.8	51	54	Do pfd [5].......	500	51½	50	51½+	½
7	4	...	4	4¼	Glidden Co........	200	4	4	4	....
54	35	17.5	....	....	Do prior pfd [7].	10	40	40	40	....
6½	3	...	3	3⅝	Gobel Co..........	1,000	3½	3	3 —	½
19⅝	11¼	13.3	11¼	11⅝	Gold Dust [1.60]..	1,300	11⅝	11¼	11⅝	....
5⅝	2⅝	...	3⅛	3¼	Goodrich..........	200	3⅛	3⅛	3⅛—	⅛
17	8	...	9¼	10	Do pfd...........	200	9½	9¼	9¼—	⅝
18⅝	9⅛	...	9½	9⅝	Goodyear [1]......	1,000	10	9½	9½—	½
13⅝	7⅝	...	14	14½	Gotham Hose.......	4,500	14¼	12⅝	14 +	⅝
65½	50¼	10.2	59	65	Do pfd [6].......	30	59	59	59 +	⅝
4⅝	1⅛	...	1½	1⅝	Graham-Paige......	500	1½	1½	1½	....
9⅝	5⅛	...	4½	5½	Grand Union.......	600	5⅛	5	5 —	⅛
35¼	23¼	11.5	25½	26	Do pfd [3].......	300	26	26	26	....
30¼	17½	5.6	18⅛	19	Grant W T [1].....	1,900	18	17⅝	18⅛—	⅝
25	9⅝	20.0	10	11	Great Nor pfd [2].	800	10	9½	10 +	⅛
13¼	6	...	6¼	7	¶Great Nor Ore....	1,200	6½	6¼	6½	....
6½	3⅛	...	4	4½	Gt West Sugar.....	300	4	4	4	....
80	60⅛	11.7	....	63	Do pfd [7].......	170	60⅛	60	60⅛	....
1⅝	⅛	...	⅝	⅝	Grigsby-Grunow....	2,000	⅛	⅝	⅝+	⅛
					H					
23	18½	8.6	17⅝	18⅝	Hack Water [1.50].	500	19	17½	17½—	1
19	9¼	...	9¼	10	Hahn Dep Sto pfd..	100	9¼	9¼	9¼	....
70	53	13.2	52	53	Hanna pfd [7].....	10	53	53	53	....
15	7⅝	...	7¼	7⅝	Harib Walker......	100	7½	7½	7½—	⅛
1⅞	⅝	...	⅞	1	Hartman B.........	100	1	1	1 +	⅛
95	73¼	9.3	74⅝	78	Herc Pow pfd [7]..	20	74⅝	74⅝	74⅝+	1½
83	52½	10.7	53	54½	Hershey Choc [6]..	400	54	52½	54 —	½
1⅝	⅛	...	⅝	½	Hoe & Co..........	100	½	½	½	....
11⅝	9⅝	11.1	9	9¼	Holland Furn [1]..	200	9	9	9 —	¼
10⅝	4	...	4	4⅝	Hollander & Sons..	100	4	4	4	....
4	2	...	2	2¼	Houd Hersh B......	200	2	2	2	....
130¼	110	7.3	122½	125	Homestake [9].....	300	123	122½	123	....
24⅝	9⅝	...	10½	11	††Houston Oil.....	800	11⅛	10⅛	11⅛+	⅝
5⅛	2⅛	...	2¼	2⅝	Do new...........	200	2¼	2¼	2¼	....
30⅝	17¼	19.4	18	19½	Hud Man RR [3.50].	100	18	18	18 +	⅝
11⅝	4	...	4	4¼	Hud Mot...........	300	4⅛	4	4	....
5⅝	2	...	2	2⅛	Hupp Mot..........	300	2⅛	2⅛	2⅛	....
					I					
18¼	9½	...	10⅝	11⅛	Ill Cent..........	2,800	11⅛	10⅝	10⅝—	⅛
14½	6	...	4	8	Do R R Sec.......	700	4	4	4 —	2
1⅝	1	...	1	1⅝	Indian Ref........	100	1½	1¼	1¼+	⅛
38⅝	21⅛	18.6	21½	22½	Indust Rayon [4]..	900	21⅝	20⅞	21⅝+	⅛
39½	14⅝	16.7	18	18⅝	†Ingersoll-Rand [3]	1,400	18⅝	17½	18 —	½
4⅛	2	...	2	2¼	Insp Cop..........	100	2¼	2¼	2¼+	⅛
8	4½	8.4	6⅛	6⅝	†Int Sh Del [.50].	200	6½	6⅛	6⅛—	⅛
3⅝	2¼	13.5	2⅛	2¼	In Sh ctf MD [.28]	200	2¼	2¼	2¼	....
14⅝	5⅛	...	7½	8½	Int Rap Transit...	400	8	7	8 +	1
⅝	¼	...	⅛	⅝	Int Con Rubber....	.....	¼	¼	¼—	⅛
4⅛	2½	...	2⅛	2¼	Interlake Iron....	300	2⅛	2⅛	2⅛—	⅝
117	75½	7.4	79½	80¼	††Int Bus Mch [6].	1,900	80½	78½	80½	....
5⅛	1⅝	16.0	2⅝	3	Int Carriers [.40]	100	2⅝	2⅝	2⅝+	⅛
18⅝	7½	23.5	8½	9½	Int Cem [2].......	500	8½	8½	8½	....
1⅞	⅝	...	⅝	⅝	Int Comb Eng......	100	⅝	⅝	⅝	....
21	4⅞	...	7½	9	Do pfd...........	100	7½	7½	7½+	⅛
29⅝	15⅝	11.2	16⅛	16⅝	Int Harv [1.80]...	1,900	17⅝	16	16¼—	⅝
108	88	8.3	80	85½	Do pfd [7].......	300	85	84	84 —	2⅝
11⅝	5½	30.8	6⅛	6⅝	Int Hyd El [2]....	300	6⅝	6⅝	6⅝	....
24½	⅛	...	⅛	⅝	Int Match pfd.....	600	⅝	⅛	⅛—	⅛
4	2	...	1	1⅝	Int Merc Mar......	100	1⅝	1⅝	1⅝—	⅛
9¼	5	...	5¼	5⅝	Int Nick Can [.60]	4,500	5⅝	5	5⅛—	⅛
10⅝	3½	...	3½	6	Int Paper pfd [7].	20	3⅝	3½	3½	....
11	3½	...	3¼	4¼	Int P&P pfd [7]...	100	3½	3½	3½—	⅛
....	....	...	....	....	Int Ptg Ink seller	100	4⅛	4⅛	4⅛	....
9	1	...	...	1	Int Rys C Am ctf..	10	1	1	1 —	1
44⅝	35⅞	7.9	38	38½	Int Shoe [3]......	6,000	38¼	37⅝	38 —	1⅛
24⅛	12	...	11⅛	12	Int Silver........	600	12	12	12 —	⅛
12⅝	4⅝	...	5⅛	5¼	Int T&T...........	5,000	5⅝	5⅛	5⅛—	⅛
11	2⅛	...	2⅛	2⅝	Interst Dept......	200	2⅛	2⅛	2⅛—	⅛
52½	27	25.0	25⅛	28	Do pfd xw [7]....	20	29	28	28 +	1
					J					
25⅛	10¼	...	12⅝	13	Johns Manv........	3,100	13⅛	12	12½—	⅛
					K					
13⅛	5	...	5½	9⅛	K C South.........	100	5½	5½	5½—	⅛
[illegible]	5⅝	...	5⅝	7⅛	Kayser J..........	200	6	6	6 +	⅛
2⅞	1	...	1	1½	Kelly Springfield.	500	1⅛	1	1⅛+	⅛
10⅝	4⅞	...	4⅞	4⅞	Kelvinator........	1,100	5¼	4⅞	5 —	⅛
13	5⅝	...	6⅝	6⅞	Kennecott Cop.....	8,400	7	6⅛	6⅞+	⅛
19	8⅛	15.7	10	10⅛	Kresge S S [1.60].	700	10⅛	10	10⅛+	⅛
37	30	3.6	27	32	†Kress & Co [1]...	500	29⅞	28	28 —	2
9⅛	⅛	...	...	⅛	Kreuger & T.......	1,100	⅛	⅛	⅛+	⅛
18⅝	11⅝	7.4	12	12⅝	Kroger Gro [1]....	500	12⅝	12	12½+	⅝
					L					
56⅝	31⅝	23.5	33⅝	33⅝	Lambert Co [8]....	1,700	34⅛	33⅛	33⅛—	⅛
6⅛	3⅝	...	4	4⅝	Leh Port C........	200	4⅛	4⅛	4⅛+	⅛
18	7⅛	...	7⅛	7⅝	Leh Valley........	400	7⅝	7⅛	7⅛—	⅛
46⅝	31⅝	6.5	35⅝	36	Lehman Cor [2.40].	8,600	36⅛	34⅛	35⅞—	⅛
24⅝	14	13.3	14⅝	15	Lehn & Fink [2]...	100	15	15	15	....
8	4⅛	...	4⅛	4⅝	Libby Ow F Gl.....	200	4⅝	4⅛	4⅛+	⅛
59⅝	43⅛	8.9	44⅛	45⅛	†Lig & Myers [4]..	400	45	44	45 +	1
61⅝	45⅛	8.8	45⅛	46⅛	†Do B [4]........	1,400	46⅛	45⅛	45⅛—	⅛
118⅝	107	6.4	105	112	Do pfd [7].......	100	108⅝	108⅝	108⅝	....
16⅝	8⅛	20.0	10	10⅛	¶Lima Loco [2]....	200	10	9⅝	10	....
14	7	10.7	7	7⅛	Link Belt [1.20]..	100	7	7	7	....
22	9	19.0	10⅝	10⅝	Liquid Car [2]....	1,400	10⅝	9⅝	10⅛+	⅛
34	20⅝	13.3	21⅝	22	†Loew's Inc [3]...	2,000	22⅛	21⅛	21⅛—	⅝
4⅝	2½	...	2½	2⅝	Loft Inc..........	100	2½	2½	2½	....
115⅛	110	6.4	110	111	†LooseW 1st pf [7]	10	110	110	110	....
16⅝	12	8.7	13⅝	14	Lorillard [1.20]..	3,700	13⅝	13⅛	13⅝+	⅛
93⅛	73⅛	8.5	81	88	Do pfd [7].......	800	82½	82½	82½+	2½
24⅛	13⅛	10.3	16⅛	17⅛	LouisG&E A [1.75].	300	17⅛	16⅝	16⅝+	⅛
32⅝	11⅝	36.4	11	12	Louis & N [4].....	400	11⅛	11	11 —	1
					M					
15⅝	10	13.4	10	14	MacA & F [1.40]...	200	10⅛	10⅛	10⅛+	⅛
62⅝	57⅛	10.0	59	90	Do pfd [6].......	140	60	60	60 +	2½
16⅛	13⅛	7.1	13	13⅝	McIntire P M [1]..	400	13⅝	13⅝	13⅝—	⅛
5⅛	2⅛	...	2⅛	2⅝	McKess & Rob......	200	2⅛	2⅛	2⅛	....
23	4⅛	...	6	6¾	Do pfd...........	200	6⅛	6⅛	6⅛	....
62⅛	33⅛	11.8	34⅛	35	McKeespt Tin [4]..	2,200	35⅛	33⅛	35	....
4	1⅛	...	1⅛	2	McLell Strs.......	800	1½	1⅛	1⅛—	⅛
36	19	40.0	15	19	Do pfd [6].......	30	15	15	15 —	4
18	12⅛	7.7	13	14	Mack Trk [1]......	1,500	13	12⅛	12⅛—	⅛
60⅝	27⅛	6.9	28⅝	29	Macy Co [2].......	1,200	30	29	29 —	⅛
40⅝	25⅛	23.3	31	34	Man El gtd [7]....	50	30	30	30 —	1
20⅝	7	7.8	10⅛	10⅛	Do gtd md [.80]..	900	10⅛	10⅛	10⅛	....
12⅝	8⅛	8.7	8⅝	8⅝	Marine Mid [.80]..	900	8⅝	8⅝	8⅝	....
11⅝	6⅛	16.7	5⅝	6	Marlin Rock [1]...	500	6	6	6 —	⅛
13⅝	4⅛	...	4⅝	4⅝	Marshall Field....	800	4⅝	4⅛	4⅝+	⅛
20⅝	11⅝	17.4	11⅝	11⅝	Math Alkali [2]...	800	11⅝	11⅛	11⅛	....
105	89⅝	7.8	91	....	Do pfd [7].......	20	90	90	90	....
20	12⅝	13.9	13	13⅛	May Dept St [1.80]	900	13	12⅛	13 +	⅝
3	2	...	2	2⅝	Maytag............	200	2	2	2	....
2⅝	1⅛	...	1½	2	Mengel Co.........	100	2	2	2 +	⅛
19⅛	8	25.0	7⅝	8⅛	Mesta Mach [2]....	100	8	8	8	....
4⅝	2	...	2	2⅛	Miami Cop.........	400	2	2	2 —	⅛
3⅝	2	...	⅞	1	MStP&SSM pfd......	100	1	1	1 —	1⅝
7⅝	2⅝	...	2⅝	3	M K & T...........	600	2⅝	2⅝	2⅝	....
21⅝	8⅛	...	8⅝	10⅛	Do pfd...........	400	8⅝	8⅛	8⅝	....
10⅝	6⅛	...	7	7⅛	Mohawk Carpet.....	300	7	7	7 —	⅝
11	2⅛	...	2⅛	2⅝	Mo Pac............	600	2⅝	2⅛	2⅛—	⅝
26	5⅛	...	5⅛	5⅛	Do pfd...........	700	5⅛	5⅛	5⅛—	⅝
30⅝	20⅛	5.9	20⅝	22	Mon Ch W [1.25]...	400	21	20⅝	21	....
11⅝	6½	...	6⅝	7	Mont Ward.........	3,100	7	6⅝	6⅝—	⅛
85	29	10.9	...	28⅛	Morrell John [3]..	400	28⅛	27⅛	27⅛—	1⅛
⅞	¼	...	...	⅝	Mother Lode.......	1,000	⅝	⅝	⅝+	⅛
6½	3⅛	...	3	4½	Motor Wheel.......	100	3⅛	3⅛	3⅛	....
27	14	...	14	15	Mullins Mfg pfd...	10	14	14	14	....
9⅝	4⅛	...	4⅛	5	Murray Corp.......	800	4⅝	4⅛	4⅛—	⅛
					N					
19⅛	9	22.2	9⅛	10	Nash Motors [2]...	1,800	9½	9⅛	9⅛	....
27½	10	...	7½	10	Nash C & St L.....	10	10	10	10 —	⅛
46⅝	29⅛	8.6	32⅛	33	Nat Biscuit [2.80]	2,800	33⅛	31⅛	33 +	⅛
14⅝	7⅛	...	8⅝	9	Nat Cash Reg......	1,800	8⅝	8	8⅛	....
31⅝	20⅝	9.3	22	22¼	Nat Dai Pr [2.60].	10,800	22⅝	21⅝	22 —	⅛
24½	17⅛	11.1	17⅛	18⅛	Nat Dist [2]......	200	18⅛	17⅝	18⅛+	⅛
125	100	7.0	99⅝	100	Nat Lead pfd A [7]	130	101	99⅝	99⅝—	⅝
16⅝	8⅛	8.9	11⅝	12	Nat Pwn & L [1]...	1,800	12	11⅝	12	....
23⅛	16	6.3	16	16¼	Nat Steel [1].....	200	16	16	16	....
17⅝	6⅝	...	6⅝	7	Nat Surety........	200	7	7	7	....
10	5⅝	12.0	5	6	Nat Tea [.60].....	1,300	5⅛	5	5 —	⅝
6⅝	2⅝	...	3⅛	3½	Nevada Cop........	3,300	3⅝	3⅛	3⅝+	⅛
4⅛	2	...	3⅛	3⅝	Newton Steel......	100	3⅛	3⅛	3⅛	....
36⅝	14⅝	...	13⅝	13⅝	N Y Central.......	19,300	15⅝	13⅝	13⅝—	1⅛
2	1	...	1	1	N Y Invest........	400	1	1	1	....
31⅝	11⅝	...	12	12⅛	N Y N H & H.......	2,000	12⅛	11⅝	12¼—	⅛
78⅝	31⅛	21.9	31	34	Do 1st pfd [7]...	300	32	31⅛	32 +	⅝
8⅝	5⅝	...	5⅛	6⅝	N Y O & W.........	300	6	6	6 +	⅛
6⅝	2	...	2⅛	2⅛	N Y Ship Bldg.....	100	2⅛	2⅛	2⅛+	⅛
17⅝	11⅛	4.2	12⅛	12⅛	Noranda Min [.50].	1,100	12⅛	12	12⅛+	⅛
135	72	12.5	78	84	†Norfolk & W [10].	600	79	77⅛	79 —	1
40	21⅝	...	23	23⅛	‡No Am [10%stk]...	9,700	23⅝	22⅝	23⅛—	⅛
3	1⅝	...	1⅛	1⅛	No Am Avia........	700	2	1⅛	1⅛	....
....	....	...	....	....	Do seller.........	100	1⅝	1⅝	1⅝	....
86⅝	66	8.2	73	73⅛	No Am Ed pfd [6]..	100	73	73	73	....
23⅛	9⅝	30.0	9⅝	10	Northern Pac [3]..	3,000	10⅝	9⅝	9⅝—	⅛
28	19	16.7	18	19	No W Tel [3]......	80	19	18	19	....
					O					
7⅝	5	...	6⅛	6⅛	Ohio Oil Co.......	1,100	6⅝	6	6⅛—	⅛
71	55⅛	11.8	65⅛	67	Omnibus pfd [8]...	100	67	67	67 —	⅛
9⅝	5	...	5	6	Oppenheim Col.....	100	5	5	5	....
14⅝	6	...	7	10	Orpheum Cir pfd...	10	7	7	7	....
22⅛	11	15.7	13	13	Otis Elev [2].....	600	13⅝	12⅝	13⅝+	⅝
110	100	7.1	98⅝	102	Outlet Co pfd [7].	140	100	98⅝	98⅝—	1⅛
27	19⅝	9.5	20	22	Owens Ill Gl [2]..	300	21	21	21	....
					P					
37	24⅝	7.6	26	26⅝	Pac Gas [2].......	1,000	26⅝	25⅝	26⅝+	⅛
41⅝	28⅝	10.1	29⅛	31	Pac Light [3].....	1,000	29⅛	29⅛	29⅛—	⅛
104⅝	73⅝	9.3	74⅝	75	Pac T & T [7].....	590	76	74⅝	74⅝—	1⅛
109	96	6.2	92⅛	98⅛	Do pfd [6].......	20	97	97	97	....
5⅝	2	...	2⅛	2⅝	Packard Mot.......	1,200	2⅛	2⅛	2⅛	....
11⅝	2⅝	...	2⅝	2⅝	Para Publix.......	3,900	3	2⅝	2⅝—	⅛
⅝	⅛	...	⅛	⅛	Park-Utah Cons....	100	⅝	⅝	⅝	....
5	4⅛	...	4⅛	4⅝	Patino Mi new.....	100	4⅝	4⅛	4⅛	....
4⅛	1⅛	...	1⅛	2	**Peerless Mot [3]	300	2	1⅛	2	....
33⅝	20	4.8	21⅛	21⅛	†Penick & Ford [1]	700	21⅝	21	21⅛	....
34⅝	19⅝	10.7	21⅝	21⅝	Penney J C [2.40].	6,500	22⅛	20⅝	21⅛+	⅛
23⅝	10⅝	...	10⅝	10⅝	Penn R R..........	5,900	10⅝	10⅛	10⅛—	⅛
121	50⅛	11.4	68⅛	68⅛	Peoples Gas [8]...	2,700	70⅛	66⅛	68 —	⅛
19	6⅝	...	...	9	Pere Marq pr pfd..	10	7⅝	7⅝	7⅝	....
4⅝	3	...	3	3⅛	Petrol Corp.......	600	3⅛	3	3	....
....	....	...	....	....	Do seller.........	100	2⅝	2⅝	2⅝	....
8⅛	4	...	4	4⅛	Phelps-Dodge......	1,500	4⅝	4⅛	4⅛—	⅛
5	2⅝	...	2⅛	2⅝	Phil Read Coal....	1,800	2⅝	2⅛	2⅝	....
6⅝	3⅝	...	3⅝	3⅝	Phillips Pet......	12,000	4	3⅝	4 +	⅛
41	14	...	21	25	Pierce-Arrow pfd..	100	22	22	22 +	7
½	⅛	...	⅛	⅛	Pierce Oil........	800	⅛	⅛	⅛	....
1⅛	⅝	...	⅝	⅝	Pierce Pet........	700	⅝	⅝	⅝	....
22½	16	12.3	16⅛	18	Pillsbury Fl [2]..	100	16⅝	16⅝	16⅝+	⅛
31⅝	25⅝	10.0	25⅝	27⅛	Pirelli Italy [2.58]	100	25⅝	25⅝	25⅝+	⅛
2⅛	1	...	1⅛	1⅛	Pitts United......	100	1⅛	1⅛	1⅛+	⅛
4⅝	2	...	2	3	Poor Co B.........	200	2⅛	2	2 —	⅛
9	3⅛	...	4⅛	5⅛	Postal Tel pfd....	200	4⅝	4⅝	4⅝	....
7⅛	4	...	4⅛	5	Prairie O & G.....	100	4⅛	4⅛	4⅛—	⅛
42⅝	25⅛	8.3	29⅝	29⅝	Proctor & G [2.40]	1,200	30⅛	29⅛	29⅛—	⅛
1⅝	⅝	...	...	⅝	Prod & Ref........	600	⅝	⅝	⅝—	⅛
9⅝	4⅛	...	5⅝	8	Do pfd...........	100	5⅝	5⅝	5⅝	....
96	86	5.6	85	92	Pb SE&G 5%pf [5]..	200	88	88	88	....
60	38⅛	8.0	42⅛	42⅝	†Pub S N J [3.40].	7,200	42⅝	40⅝	42⅝	....
25	13⅛	21.4	14	14⅛	Pullman Inc [3]...	2,300	14	13⅛	14	....
5⅛	3⅛	...	3⅛	3⅝	Pure Oil..........	800	3⅛	3⅝	3⅛+	⅛
15⅝	6⅛	15.4	6½	6⅝	Purity Baking [1].	100	6⅝	6⅝	6½	....
					R					
10⅝	3⅝	...	3⅝	3⅞	Radio Co..........	5,700	4	3⅝	3⅝—	⅛
18⅝	6	...	7	7¼	Do pfd B.........	1,300	7	6⅝	7 +	⅛
7	2⅝	...	3	3⅛	Radio K Orph......	100	3	3	3	....
11⅝	4⅝	29.1	5⅝	6⅝	Raybestos [1.60]..	100	5½	5½	5½—	½
42	15⅝	5.9	15	17	Reading [1].......	100	17	17	17	....
33	20	10.0	18	25	Do 1st pfd.......	100	20	20	20	....
5⅛	2⅛	...	3⅛	4	Real Silk Hose....	1,000	4⅛	3⅛	4 +	⅝
3⅝	1⅝	...	1⅝	2	Rem Rand..........	200	1⅞	1⅝	1⅝—	⅛
11⅝	6⅛	...	6⅝	7	Do 1st pfd.......	100	7	7	7	....
3⅝	1½	...	1⅝	1⅞	Reo Motor.........	400	1⅞	1⅝	1⅞+	⅛
6⅝	3	...	3	3⅛	Rep Steel.........	300	3⅛	3	3⅛+	⅛
15⅝	8	...	7⅝	8	Do pfd...........	100	7⅝	7⅝	7⅝—	1
10	6	18.0	8	8⅝	Reyn Metals [1.50]	100	8⅛	8⅛	8⅛—	⅝
5⅝	3	...	3⅛	4	Reyn Spring.......	100	4	4	4 +	⅛
40⅝	31⅛	9.4	31⅛	31⅝	Reyn Tob B [3]....	6,800	31⅝	31⅛	31⅛—	⅛
69	65⅛	4.6	65⅛	67	Do A [3].........	440	65⅝	65⅝	65⅝	....
⅝	⅛	...	...	⅛	Richfield Oil.....	200	⅝	⅝	⅝—	⅛
2⅛	2	...	2	2⅛	Rio G Oil.........	400	2⅛	2⅛	2⅛	....
6⅛	2⅛	...	2⅛	3⅛	Rossia Ins........	400	2⅝	2⅛	2⅝+	⅛
23	12⅝	8.4	16⅝	16⅝	Roy D NY [1.34]...	10,500	17	16⅛	16⅝+	⅛
					S					
59⅝	39	11.1	44⅝	45	Safewy Strs [5]...	1,400	45⅝	43⅝	45⅝+	⅛
94	76⅛	8.3	84	84⅝	Do 7% pfd [7]....	50	84	83	84 —	1⅛
10⅛	5⅛	...	5⅝	5⅝	St Joe Lead.......	400	5⅝	5⅝	5⅝+	⅛
6⅝	1⅛	...	1⅛	1⅝	St L & S F........	300	1⅝	1⅛	1⅛	....
9⅝	1	...	1⅝	2⅛	Do pfd...........	200	2⅛	1⅝	2⅛+	⅝
7⅝	2⅛	...	2⅛	2⅝	Savage Arms.......	500	2⅛	2	2 —	⅛
42	32	4.2	32⅝	34	ScottPaper [1.40].	10	32⅝	32⅝	32⅝—	⅝
9⅝	6⅝	...	7⅝	8⅛	Seabd Oil Del.....	2,000	8⅛	7⅝	7⅝—	⅛
⅛	⅛	...	⅛	⅛	Seabd A L.........	200	⅛	⅛	⅛	....
2⅛	1	...	1	1⅛	Seagrave Co.......	100	1⅛	1⅛	1⅛	....
37⅝	15	15.4	15⅝	16	Sears R [2.50]....	8,200	16⅝	15⅝	15⅝—	⅝
5⅝	1⅝	...	1⅝	2	Servel............	700	2⅛	1⅝	2	....
12⅝	6⅝	14.3	7	7⅛	Shattuck F G [1]..	100	7	7	7 —	⅛
15⅝	8	7.3	9⅛	20	¶Shell Tran [.73].	180	10	10	10 +	1⅛
4⅛	2⅛	...	2⅝	2⅝	Shell Un Oil......	3,600	3	2⅝	2⅝	....
10⅛	4⅛	...	4⅝	6	Simmons Co........	400	4⅝	4⅝	4⅝—	⅛
6	3⅛	...	3⅛	4	Simms Pet.........	100	3⅛	3⅛	3⅛—	⅛
4⅛	2⅛	...	3	3½	Skelly Oil........	200	3⅛	3⅛	3⅛	....
8⅝	4⅛	...	5	5⅛	S P R Sug.........	700	5⅛	5	5⅛	....
32⅝	23⅛	8.3	23⅝	24⅛	S Cal Ed [2]......	1,100	24	23⅝	23⅝	....
3	2⅛	...	...	2⅛	S Dairies B.......	100	2⅛	2⅛	2⅛—	⅛
10⅝	8	10.0	8⅛	8⅝	Socony Vac [.80]..	6,600	8⅝	8	8 —	⅝
37⅝	11	34.8	11⅝	11⅝	South Pac [4].....	5,900	12	11	11⅛—	⅛
13	5	...	5	5⅛	Southern Ry.......	1,000	5⅝	5	5⅛+	⅛
10	8	7.1	8⅛	14	Spencer Kel [.60].	100	8⅛	8⅛	8⅛+	⅛
6⅛	5	...	5	5⅛	Spicer Mfg........	100	5	5	5	....
14	9⅝	10.7	10⅝	10⅝	Stand Brnds [1.20]	2,000	11	10⅝	10⅝	....
34⅛	14⅝	22.6	15⅝	15⅝	Stand Gas [3.50]..	2,200	16⅛	15⅛	15⅝—	⅛
41⅝	20	18.2	21⅝	22	Do pfd [4].......	500	22	22	22	....
27⅝	16⅝	10.8	18⅛	18⅝	S O Cal [2].......	6,500	18⅝	17⅝	18⅝+	⅛
12⅝	7	...	7	10⅛	S O Kans..........	400	7⅛	7⅛	7⅛—	⅛
31⅛	19⅝	4.2	23⅝	23⅝	†Do N J [1]......	31,600	24⅛	23⅛	23⅝	....
3	1⅛	...	1⅛	1⅝	Sterling Sec pfd..	200	1⅝	1⅛	1⅛—	⅛
23⅛	17⅝	...	17⅝	18	Do cvt pfd.......	200	18	18	18	....
15⅝	7⅛	7.0	7⅛	7⅝	Stone&Webs [.50]..	1,300	7⅝	7	7⅛—	⅛
13⅛	3⅝	...	4⅛	4⅛	Studebaker........	1,000	4⅝	4⅛	4⅛	....
104⅝	75	10.8	....	80	Do pfd [7].......	100	65	65	65 —	10
32	24⅝	3.9	26	27	††Sun Oil [1].....	200	26	26	26 +	¼
87	70	8.5	72⅛	74	Do pfd [6].......	10	74⅝	74⅝	74⅝+	3⅝
⅝	⅛	...	...	⅛	Superior Oil......	100	⅛	⅛	⅛+	⅛
					T					
13⅝	9⅛	15.2	9	10	†Telauto [1.40]...	300	9½	9⅛	9⅛—	⅝
2⅝	1⅛	...	1⅛	1⅛	Tenn Copper.......	100	1⅛	1⅛	1⅛—	⅛
13⅝	10	9.5	10⅝	10⅝	Texas Corp [1]....	4,100	10⅝	10⅛	10⅛—	⅛
26⅝	16	11.4	17⅝	17⅝	Tex G Sul [2].....	2,500	17⅝	17	17½—	⅝
6⅛	3⅝	...	3⅝	3⅛	Texas Land Tr.....	1,500	3⅛	3⅛	3⅛	....
2⅝	1½	...	1⅝	2	Tex & Pac C&O.....	200	2	2	2	....
3½	2	...	2⅛	2⅝	Tidewater A.......	2,700	2⅛	2⅛	2⅛	....
23	13⅛	10.5	14	15	Timken R B [1.50].	600	14⅝	13⅝	14⅝+	⅝
6	2⅛	...	3	3⅛	Transamerican.....	6,100	3⅛	3	3⅛+	⅛
4⅛	2	...	2⅛	2⅝	Tri Cont Corp.....	600	2⅝	2⅛	2⅛	....
56⅝	42	12.5	48⅛	50	Do pfd [6].......	200	48⅛	48	48⅛+	1⅝
4	1⅝	...	2	2⅛	Twin City.........	100	2⅛	2⅛	2⅛	....
					U					
23⅛	11	18.2	10⅝	11⅛	Und Elliot [2]....	400	11⅛	11	11 —	⅛
10⅛	7⅛	...	7	7⅛	Union B & P.......	400	7	6⅛	6⅛—	1
36⅝	16⅛	17.6	17⅛	17⅛	Union Carb [2]....	12,300	18⅛	16⅝	17⅝—	⅝
13⅝	9⅛	14.6	9⅝	9⅝	†Un Oil Cal [1.40]	700	10	9⅝	9⅝—	⅝
94⅛	46⅛	20.2	49	49⅛	Union Pac [10]....	8,300	51	47⅛	49⅛—	1⅝
68	51⅛	7.6	52⅛	53⅛	Do pfd [4].......	300	52	52	52 —	⅛
19⅛	12	11.7	12	13	Union T Car [1.40]	100	12⅛	12⅛	12⅛+	⅛
16⅝	9⅝	...	10⅛	10⅝	Un Acft & Tr......	4,700	10⅝	10⅛	10⅝	....
28⅛	16⅛	11.1	17⅛	18	Un Biscuit [2]....	200	17⅝	17⅛	17⅝+	⅝
103	90	7.5	88⅝	93⅛	Do pfd [7].......	30	95	93⅛	93⅛—	1⅛
14	7⅛	...	8⅛	9	Un Carbon.........	100	8⅝	8⅝	8⅝+	⅛
1⅝	⅝	...	...	⅝	Un Cigars Strs....	700	⅝	⅝	⅝+	⅛
10½	5	6.6	6⅛	6⅝	United Corp [.40].	6,600	6⅝	6	6⅛+	⅛
38⅝	27	10.3	29⅛	30	Do pfd [3].......	400	29⅛	28⅝	29⅛+	⅛
30⅛	15⅛	18.8	16	16⅛	Un Fruit [3]......	3,200	16⅝	15⅛	16⅛+	⅛
21⅝	14⅝	7.5	16	16⅛	Un Gas & I [1.20].	2,600	16⅛	15⅝	16⅛—	⅛
94	82	6.0	82⅛	83	Do pfd [5].......	100	82⅝	82⅝	82⅝+	⅝
3⅛	2	...	1⅝	2⅛	U S For Sec.......	100	1⅝	1⅝	1⅝—	⅛
51⅛	29	...	33⅝	38	Do pfd...........	200	33⅛	33⅛	33⅛+	1⅛
8	4⅛	...	3⅛	4	U S Freight.......	100	4	4	4 —	⅛
25⅛	14⅝	10.0	15⅝	16	U S Gypsum [1.60].	200	16	15⅝	15⅝—	⅝
4	⅝	...	1⅛	1⅝	U S Hoffman.......	100	1⅛	1⅛	1⅛—	⅛
31⅛	16⅝	...	17	18	U S Ind Alc.......	4,700	18⅝	16⅝	17⅝—	⅝
7⅛	4	...	3⅝	4⅝	U S Leather A.....	100	4	4	4	....
15⅛	8⅝	20.0	9⅝	10	U S Pipe & F [2]..	300	10	9⅝	10	....
8⅛	5	...	3⅝	4	U S Realty........	300	4⅛	4	4 —	1
5⅝	3	...	3⅛	4	U S Rubber........	600	3⅛	3	3⅛	....
11⅛	5	...	5	5⅛	Do 1st pfd.......	500	5	5	5 —	⅛
19⅝	11⅛	7.7	12⅝	13⅛	U S Smelt [1].....	500	12⅝	12⅝	12⅝—	⅝
52⅝	26⅝	...	27⅝	27⅝	U S Steel.........	36,900	28	26⅝	27⅝—	⅝
113	65⅛	10.1	69	69⅛	Do pfd [7].......	3,500	69⅝	67	69⅛+	⅛
130	119⅝	5.8	115	125	U S Tob pfd [7]...	100	120	120	120 —	3⅝
3	1	...	1	1⅛	Unit Strs A.......	200	1⅛	1⅛	1⅛	....
30	16	17.7	16	16⅝	Univ Lf Tob [3]...	200	17⅛	17	17 —	⅛
10⅝	2⅝	...	2⅛	2⅝	Util P & Lt A.....	1,600	2⅝	2⅛	2⅛+	⅛
					V					
18⅝	6⅝	...	6⅝	7⅛	Vanadium..........	1,000	7	7	7	....
39⅛	20	...	23⅝	27½	Virg Ch 7% pfd....	100	24	24	24 —	⅛
88⅝	75	8.0	....	80	Virg El pfd [6]...	50	76	75	75 —	1⅛
29⅝	11⅛	...	11⅛	12⅛	Vulcan Det........	50	12⅛	11⅝	12⅛+	1
					W					
4	1	...	1⅛	1⅛	Wabash............	100	1⅛	1⅛	1⅛	....
3	⅝	...	1⅛	1⅛	Walworth..........	200	1⅛	1⅛	1⅛	....
2⅝	1	...	⅝	1	Ward Baking B.....	100	1	1	1	....
4⅝	1⅛	...	1⅛	1⅝	Warner B P A......	1,600	1⅝	1⅛	1⅝	....
20	5⅝	...	4	10	Do pfd...........	300	6	6	6 —	⅛
7	2⅛	...	2½	2⅝	Warren Bros.......	......	2⅛	2⅛	2⅛—	⅛
15⅝	9⅝	10.0	9⅝	10⅛	Wesson O & S......	2,300	10	9⅝	10 +	⅛
70	41⅝	14.3	40	48⅝	W Pa El 6% pf [6].	20	42	42	42 —	2
110	95⅛	7.1	98⅛	99	WPaP 7% pfd [7]...	220	99	95⅝	99 +	2
16⅛	8	...	8⅛	8⅝	West Dairy A......	100	8⅝	8⅛	8⅛	....
4⅝	2	...	2	2⅛	Do B..............	100	2	2	2	....
7⅝	2⅝	...	2⅝	3	Western Maryland..	100	2⅝	2⅝	2⅝—	⅛
4	1	...	⅝	2	Western Pacific...	600	1	1	1	....
50	21	18.6	21⅛	21⅛	Western Union [4].	8,800	21⅝	20⅛	21⅛—	1⅛
35⅛	19⅝	4.5	22⅛	22⅝	Westinghse El [1].	12,400	23⅛	21⅝	22⅛—	⅝
72⅝	61⅛	5.0	65⅝	66	Do 1st pfd [3.50]	70	65⅝	65	65⅝+	⅛
9⅛	2⅛	...	4⅛	6⅛	Weston Elec.......	200	4⅝	4⅛	4⅛—	⅛
12	7⅝	...	7⅝	8⅛	White Motors......	800	7⅝	7⅝	7⅝—	⅛
28⅛	16⅛	22.9	17⅛	19⅛	†White R M S [4]..	100	18	18	18 +	⅛
5⅝	2⅝	...	2⅝	3⅛	Wilcox O & G......	200	3	2⅝	3	....
3	⅝	...	⅝	1⅛	Willys-Overland...	2,700	1⅛	1	1 —	⅛
1⅝	⅝	...	⅝	1	Wilson & Co.......	100	⅝	⅝	⅝—	⅛
45⅛	31⅝	7.5	32⅛	32⅝	†Woolworth [2.40].	20,300	32⅝	31⅝	32⅛—	⅛
23⅝	7⅛	...	8⅝	9⅝	Worthington Pump..	300	8⅝	8⅛	8⅝+	⅛
41	18	...	15	18	Do pfd A.........	100	17⅝	17⅝	17⅝—	⅝
57	34⅝	11.4	35⅛	37⅛	Wrigley [4].......	200	35⅝	35⅛	35⅝+	⅝
					Y					
5	1⅝	...	1⅝	2	Yellow Truck......	900	2	1⅝	2	....

*Ex dividend. †Pays extra dividend. ‡Ex rights. §Dividends in stock. **Special dividend. ¶Irregular dividend rate. ††Pays stock dividend also. ‡‡New rate not announced.

Sales to 10:30 a. m., 100,000; to noon, 400,000; to 1:30 p. m., 600,000; to 2:10 p. m., 800,000. Total sales, 1,000,000 shares.

STOCK PRICES DRIFT LOWER IN WALL STREET

[Continued from page 31, column 8.]

than that experienced on other "bad" market days in the recent past and the afternoon turnabout saw it snap back to within a small fraction of its previous close.

Rails and Utilities Weak.

Railroad and utility shares fared about the worst of the different groups in the early setback. Atchison, New York Central, Baltimore and Ohio, Western Union and various others sunk to new lows. Atchison was driven down some 3 points before finding its footing and succeeded in recovering only about half of its decline in time for the final roll call. Union Pacific made up about 2 points of its 3½ point dip and New York Central rallied a point or so.

United States Steel common sold perilously near its record low, but perked up—a full point—with the rest in the afternoon rally. American Can, General Electric, Allied Chemical and others of that class also rebounded in sprightly fashion.

Standard Is Strong.

Standard Oil of New Jersey was again a feature of strength in the oil group, holding above its previous level most of the day. Short covering, supposed to have its impetus in the strength of the Dutch guilder in the money exchange market, stood Royal Dutch in good stead.

The proposal in congress to increase the tax on tobacco products appeared to have little effect on the tobacco shares, which displayed a firm tone throughout.

Sales volume was a round a million shares.

YALE & TOWNE.

Company had a net loss in the March quarter of $158,937, after taxes and charges, contrasted with net income of $7,947, equal to 2 cents a share on 486,656 shares, in the first three months of last year.

INVESTORS' GUIDE

Inquiries must bear the signature and address of writer. Answers of public interest will be published; those not of general interest will be mailed if stamped, self-addressed envelope is inclosed. Address letters to Investors' Guide. Answers are based upon information which The Tribune believes correct, but beyond care in securing it The Tribune assumes no responsibility.

Friday, May 6, 1932.

[Copyright: 1932: By The Chicago Tribune.]

American Radiator and Standard Sanitary.

What is the advisability of buying American Radiator and Standard Sanitary stock at this time, and how is the stock classified?—Mrs. K. L. K.

American Radiator and Standard Sanitary corporation was formed in March, 1929, as a consolidation of two leaders in the heating and plumbing lines. Both operated successfully in noncompetitive, supplementary fields

The present organization manufactures boilers, ventilating apparatus, pneumatic elevators, copper radiators, plumbing equipment, gas ranges, vacuum cleaners and similar products. It has 46 manufacturing plants in the United States and Canada. Foreign sales constitute a substantial portion of the company's business. There are fourteen plants in England, Belgium, France, Germany, Italy, Spain and Austria.

The bulk of the business comes from new construction. The drastic decline of activity in this field since 1929 prompted the management to launch a modernization campaign, aimed to stimulate replacement of obselete equipment. This and the decreased cost of raw materials helped operations, but they were not sufficient to make up for the loss of business from new building.

Net sales for 1931 were $87,325,000, against $119,300,000 for 1930 and $161,328,000 for 1929. Net income for 1931 was $201,000, which covered only about two-fifths of preferred dividend requirements. This was after inventory write-down of $1,240,000 and loss on foreign exchange of $632,000. Net income for 1930 was $6,642,000, which was 19.88 times preferred dividend requirements and equal to 60 cents per common share. Net income for 1929 was $20,012,000.

On Dec. 31, 1931, current assets were $64,113,000, and current liabilities were $7,817,000. Working capital was $56,297,000, against $68,575,000 the year before.

Funded debt totals $10,100,000 and minority interest is $3,048,000. There are outstanding 47,736 shares of 7 per cent cumulative preferred [par $100] and 10,158,139 no par common shares.

With the payment of the 10 cent dividend on the common on March 31, 1932, the annual rate was reduced from 60 cents to 40 cents.

Included on the directorate are J. Reynolds, a director of First National bank of New York and F. D. Bartow a partner of J. P. Morgan & Co.

The company occupies a dominant competitive position and its current position is strong. Earnings should reflect any change in activity in the building industry.

New England Public Service.

Will you please give me a rating on New England Public Service convertible preferred?—T. C. C.

It is a speculation.

DIVIDENDS DECLARED

Stock, rate, period—	Payable.	Stock of record.
Am & G S A, 10c q	June 1	May 14
Am P & L, 25c q	June 1	May 14
Am Stl F pfd, $1.75 q	June 30	June 15
Atlas Powder, 25c	June 10	May 31
Brach E J, 10c	June 1	May 14
City Ice & Fuel, 90c q	......	......
Collins & Aik pfd, $1.75 q	June 1	May 20
Comp Ind Gases, 35c q	June 15	May 31
Homestake Min, 75c m	May 25	May 20
K C P & L B 1st, $1.50 q	July 1	June 14
May Dept Store, 45c	June 1	May 16
Un Aircraft 6% pfd, 75c q	July 1	June 10
Waitt & Bond A, 50c q	June 1	May 16
Drug, Inc., $1 q	June 1	May 16

LIVERPOOL COTTON.

LIVERPOOL, May 5.—(AP)—COTTON—Receipts, 2,000 bales, including 200 American. Spot in fair demand; prices 6 points lower. Quotations, in pence: Strict good middling, 5.06d; good middling, 4.66d; strict middling, 4.56d; middling, 4.51d; strict low middling, 4.46d; low middling, 4.36d; strict good ordinary, 4.16d; good ordinary, 3.86d. Futures closed quiet; May, 4.23d; July, 4.19d; October, 4.22d; December, 4.26d; January, 4.28d.

ROSIN AND TURPENTINE.

SAVANNAH, Ga., May 5.—(AP)—TURPENTINE—Firm, 37⅝c; sales, 127; receipts, 339; shipments, 280; stocks, 6,807 casks. ROSIN—Firm; sales, 522; receipts, 1,562; shipments, 205; stocks, 176,795 brls. Quote: B, $1.00; D, $2.00; E, $2.25; F, $2.40; G, $2.62½; H, $2.72½; I, $2.85; K, $3.00; M, $3.50; N, $4.25; WG, $4.35@4.40; WW, $4.50; X, $4.50.

SEUBERT GIVES TERMS ON SALE OF SUBSIDIARY

[Continued from page 31, column 1.]

diana today indicated that a broad realignment of Standard Oil interests is under way, involving already the three largest units of the Rockefeller group.

The negotiations foreshadow the closest relationship that has existed among the most important Standard Oil companies since the great oil empire was split into thirty-three pieces by the Supreme court decree of 1911.

The Standard Oil companies of New Jersey and California are to be merged into one organization, barring legal obstacles. The Standard of Indiana, the other member of the "big three" of the Standard group, is to acquire a stock interest in the Standard of New Jersey amounting to possibly 3,000,000 shares, through the sale to the Jersey company of the foreign properties of the Indiana company's subsidiary, the Pan-American Petroleum and Transport company.

Parleys Are Continuing.

Kenneth R. Kingsbury, president of the Standard of California, told stockholders that negotiations looking to the merger with the Standard of New Jersey are still in progress, thereby disputing reports that had been in circulation recently. It is understood in eastern oil circles that the transaction will be completed soon, unless objections are raised by the United States department of justice. The New Jersey company, which is the capstone of the Standard Oil group already is rated as the first petroleum company in the world, but its size will be increased enormously by the merger with the California company.

Mr. Kingsbury said that any official statements on the subject of the merger would be issued jointly by his company and the New Jersey company. For some time the various properties have been under appraisal, and this work, except for certain details, has been completed.

The Rockefellers, unless they have sold a considerable amount of their holdings recently, now own close to 6,000,000 shares. They and their associates hold about 15 per cent of the stock of the Indiana company. Their holdings in the California company, are believed to be close to 20 per cent of the shares outstanding.

Whether the Indiana company ever is absorbed the associated interests will be in control of a marketing system extending from coast to coast. The New Jersey companies operates principally in the east, the California company on the Pacific coast and the Standard of Indiana largely fills in the middle west.

The dissolution decree by the U. S. Supreme court expressly prevented the Standard of New Jersey, which was the original parent company, from acquiring an interest in any of its former subsidiaries. It did not stipulate however, that former subsidiaries should not acquire an interest in the parent company. The decree did bar the creation of interlocking directorates.

MONTGOMERY WARD REPORTS $16,168,559 AS SALES FOR APRIL

Montgomery Ward & Co., Chicago mail order and chain store concern, reported April sales at $16,168,559, compared with $20,558,449 in April, 1931, a decline of $4,389,890, or 21.35 per cent. Sales for the four months this year totaled $54,213,952, compared with $70,024,785 in the corresponding period last year, a decrease of $15,810,833, or 22.58 per cent.

"With fifty-six less stores than in April last year, and further curtailment of sales volume by elimination of women's fashions from catalogs," a statement said, "there may be some encouragement in the April sales figures, although Montgomery Ward finds no indication of any general upturn in business."

CANADIAN DREDGE.

Company reported for the year ended Jan. 31, net profit of $153,662 after depreciation and federal taxes, equal, after preferred dividends, to $1.59 a share on 92,498 common shares. This compares with $352,077, or $3.74 a common share, in the preceding year.

REFINED SUGAR PRICE DIPS TO 3.75C A POUND; LOWEST SINCE 1914

New York, May 5.—(AP)—The wholesale price of refined sugar today was lowered to 3.75 cents a pound, which equals the record low price for that commodity established in April, 1914.

This quotation was named by the National Sugar Refining company following two previous cuts from the recently prevailing price of 3.90 cents. Other leading refiners followed the National company's reduction.

The weakness in the refined market follows declining prices for raw sugar. In the last few days sugar futures have sold at record low prices of close to one-half cents a pound. Prices of futures are quoted exclusive of the import duty.

Bondholders Protective Committee

Republic of El Salvador

Bonds of Series A, B and C

Certificates of Deposit issued by The New York Trust Company and representing Bonds of Series A deposited under the Deposit Agreement with this Committee dated as of March 28, 1932, have been admitted to trading privileges on the New York Stock Exchange beginning May 4, 1932.

In accordance with agreements between the Committee and the New York Stock Exchange, the Committee has extended the time for the deposit of Bonds of Series A under the Deposit Agreement until the close of business on June 6, 1932, and the Committee has also extended to the same date the time for the deposit of Bonds of Series B and Series C. Consequently, on or prior to June 6, 1932, Bonds of all Series tendered to the Depositary will be accepted for deposit without penalty. The Committee reserves the right to fix and impose a penalty or other terms upon the deposit of any Bonds after the expiration of the above-mentioned time limit.

Dated: New York, May 4, 1932.

Depositary: THE NEW YORK TRUST COMPANY, 100 Broadway, New York, N. Y.

Secretary: DOUGLAS BRADFORD, 120 Wall Street, New York, N. Y.

Committee: F. J. LISMAN, *Chairman*, FRED LAVIS, R. W. HEBARD, WILLIAM H. REBER.

To Holders of

United Light and Railways Company (Me.)

First and Refunding Mortgage 5% Bonds, due June 1, 1932

(assumed by The United Light and Power Company)

The United Light and Power Company has arranged to make payment of the principal and accrued interest on the above mentioned issue at its maturity June 1st.

The Company is making you an offer of exchange which, in our opinion, is very attractive and should have your immediate consideration.

We will be pleased to furnish information regarding the Company's offer and, if desired, to handle the details of the exchange.

Chase Harris Forbes Corporation

112 West Adams St., Chicago

New York Boston

PRICES OF HOGS FALL DESPITE SMALL SUPPLIES

Trade in Cattle Improves Slightly for Day.

CHICAGO LIVE STOCK

HOGS.

Receipts, 24,000; shipments, 1,500.

Bulk of sales	$3.20@3.70
Light, good to choice, 140@160	3.50@3.80
Light, good to choice, 170@180..	3.60@3.80
Good to choice, 190@220	3.55@3.80
Good to choice, 220@260	3.45@3.70
Good to choice, 200@325	3.20@3.60
Light packing sows, 270@350	3.05@3.20
Heavy packing sows, 350@550	2.75@3.05
Stags, subect to dockage	2.25@3.00
Pigs, good to choice, 100@135	3.25@3.50
Pigs, fair to good, 100@125	2.75@3.25
Pigs, inferior to fair, 50@135	2.00@2.75
Boars	1.00@1.40

CATTLE.

Receipts, 6,000; shipments, 2,500.

Prime steers, 1,000@1,500	$7.00@7.75
Good to choice, 700@1,300	6.50@7.10
Poor to choice, 700@1,000	4.75@7.00
Bulk of sales	5.35@7.00
Low grade killing steers	4.00@4.50
Cows, choice to prime	4.00@4.50
Cows, good to choice	3.50@4.00
Cows, common to fair	2.50@3.15
Canners and cutters	1.25@2.45
Heifers, yearlings, good to choice	5.25@6.25
Heifers, fair to good	4.00@5.25
Bulls, bolognas, common to fair	2.50@2.65
Bulls, bolognas, fair to good	2.65@3.00
Calves, poor to choice	3.00@6.50
Stockers and feeders	3.75@6.00

SHEEP AND LAMBS.

Receipts, 10,000; shipments, 3,000.

Native lambs, good to choice	$6.50@7.25
Native lambs, medium to choice	5.75@6.50
Native lambs, common to fair	5.25@5.75
Native lambs, culls	3.00@5.00
Fed western lambs, good to choice	6.50@7.25
Spring lambs, fair to best	6.25@8.25
Feeding lambs, fair to good	4.00@6.00
Wethers, aged, fair to best	2.25@2.75
Wethers, twos, good to choice	2.50@3.25
Ewes, light, good to choice	1.50@2.00
Ewes, heavy, good to choice	1.00@1.25
Ewes, inferior to fair	.50@1.00
Yearlings, fair to choice	3.50@5.25
Bucks	1.00@1.50

COMPARATIVE PRICES.

HOGS—Bulk of sales yesterday	$3.20@3.70
One month ago	3.80@4.30
One year ago	6.40@7.20
Top yesterday, $3.80; average, $3.45.	
CATTLE—Bulk best steers	$5.35@7.00
One month ago	5.35@7.35
One year ago	6.75@7.50
Top yesterday $7.25; average, $6.15.	
SHEEP—Fed western lambs	$6.00@6.90
One month ago	6.75@7.00
One year ago	7.50@9.50
Top yesterday, $7.25; average, $6.35.	

Estimated receipts at Chicago today: Cattle, 2,000; hogs, 16,000; sheep, 9,000.

Swine encountered another sluggish and unsatisfactory market yesterday. In the face of lighter supplies, prices kept slipping all day. They closed on a fully 15@20c lower basis. Spots were off 25c at the finish and many classes established new low marks. The general average price came down 15c to $3.45, equaling last Saturday's average, which was the lowest since January, 1899.

Top hogs were off 10c at $3.80, but still are 10c above the 33½ year bottom, made at the close of last week. Considering quality yesterday, a new low was made for the bulk of the market. Closely sorted light and light butchers reached $3.70@3.80, but most of the better grades of 225@300 lb butchers had to go at $3.35@3.60. Most of the 400@500 lb "packers" changed hands at $2.75@2.90, only sows on the butcher order bringing $3.00@3.20.

Cattle Receipts Smaller.

Cattle receipts were cut down yesterday and the trade perked up a little. Some of the good to choice grades of steers that were hit hardest on the break managed to recover a little of the loss due to the shortage in both numbers and weight. Offerings ran largely to lighter weight cattle. The lack of tonnage encouraged sellers to try to force the whole list higher despite the unsatisfactory condition of the wholesale trade. This tended to slow down trading some and a few loads were carried over. Nothing outstanding was included in receipts, but some choice grades of 1,003 @1,403 lb steers sold at $7.25, the top price. The trade is carrying a nominal quotation of $7.75. Bulk of beef steers brought $5.35@7.00 and common light ranged downward to $4.75, with odd lots of ill bred thin stock below that figure. Butcher stock continued slow and about steady. Most cows sold at $3.25@3.75, only prime smooth kinds at $4.00@4.50. Calves ruled strong to 25c higher.

Lamb Market Stronger.

Aged wool lambs held firm yesterday, while springers ruled steady to 10c higher. Fancy Colorado spring lambs filled a special order at $8.25, while several carloads of choice quality stock from California sold to local packers at $7.75@8.00. Reports from the wholesale market were not encouraging and did not warrant much strength in live lambs, but supplies were short at all centers and buyers could not help themselves. Several loads of Colorado wool lambs sold to shippers at $7.25 and other aged lambs brought $6.75@6.90. Shorn stock sold at $6.40. Old mutton ewes were draggy and lost the slight gain scored Wednesday, with top light ewes back to $2.00 and heavy stock at $1.00.

OCTOBER EGGS HIGHER

October eggs moved up ⅛c on the Chicago Mercantile exchange yesterday, touching 16⅝c, this year's high, for the third time. Butter was unchanged to ⅛c higher. Support in October eggs improved noticeably near the close but liberal offerings came out over the market and the buying slackened. The storage figures improved, the four markets reporting 12,600 cases less than last year. Butter was neglected and the market held steady, despite fairly favorable storage reports and production news. Sales: Butter, 4 cars; eggs, 56 cars. Prices follow:

BUTTER.

Stor. stands—	Open.	High.	Low.	Close.	Prev. close.
November	18½	18⅝	18½	18⅝	18½

EGGS.

Refg. stands—	Open.	High.	Low.	Close.	Prev. close.
October	16½	16⅝	16½	16⅝	16⅝
Stor. pkd. firsts—					
May	14½	14½	14½	14½	14⅝

SUGAR.

NEW YORK, May 5.—(AP)—New all time records were broken today in raw sugar when sales were confirmed at a decline of 2 points. The business included 33,300 bags of Porto Rican and 22,500 bags of Philippines in near positions at 2.58c to local refiners. In the absence of any new development in the spot market, futures were comparatively quiet and price movements were narrow and unimportant. The market opened 1 point higher for the May position on a little covering while the later months were unchanged to 1 point lower under liquidation and hedge selling, promoted by the continued liberal offerings in the spot market. Final prices were net unchanged to 1 point lower. The sales aggregated only 6,550 tons. According to cables received here, the Sugar club of Havana places the production in Cuba to April 30 at approximately 2,522,000 tons. Prices follow:

	Open.	High.	Low.	Close.	Prev. close.
May	.52	.52	.51	.51	.51
July	.59	.60	.59	.60	.60
Sept	.66	.67	.65	.66	.66
Dec.	.73	.73	.72	.72	.73
Jan.	.74	.74	.73	.73	.74
March	.78	.79	.78	.79	.79
May	.82	.83	.82	.83	.84

NEW YORK BOND TRANSACTIONS

Thursday, May 5, 1932.

Total sales, par value........$10,400,000 Total sales 1932 to date..$1,067,000,000
Year ago .... 7,700,000 Total sales 1931 to date.. 963,500,000

UNITED STATES GOVERNMENT LOANS.

Sales in thous.	Issue—	High.	Low.	Last.	Net chge.	Closing— Bid.	Asked.	Yield.	May 6, 1931.
269	Liberty 3½s, 1932-'47	100.15	100.5	100.12	+.4	100.12	100.13	2.82	102.3
125	Liberty 1st c 4¼s, 1932-'47	101.16	101.00	101.14	+.18	101.10	101.17	1.71	103.1
927	Liberty 4th 4¼s, 1933-'38	102.10	101.31	102.9	+.9	102.8	102.9	2.60	104.6
1 3-10	Liberty 4th 4¼s, reg	102.00	102.00	102.00	...	......	......	......	......
74	U S Treasury 4¼s, 1947-'52	105.6	104.10	105.00	+.14	105.00	105.6	3.79	112.16
308	U S Treasury 4s, 1944-'54	102.8	101.24	102.6	+.16	102.00	102.6	3.78	108.7
107	U S Treasury 3¾s, 1946-'56	100.8	99.20	100.00	+.10	99.30	100.00	3.75	......
48	U S Treasury 3⅜s, 1943-'47	98.8	97.8	98.2	+1.2	97.30	98.8	3.52	......
144	U S Treasury 3⅜s, 1940-'43	98.12	97.2	98.4	+1.4	98.2	98.10	3.57	101.30
255	U S Treasury 3⅜s, 1941-'43	98.7	97.1	98.6	+1.6	98.3	98.6	3.57	101.31
316	U S Treasury 3⅛s, 1946-'49	94.20	92.22	94.00	+1.12	93.30	94.00	3.65	......
209	U S Treasury 3s, 1951-'55	93.00	92.00	92.28	+.28	92.20	92.28	3.44	......

Note—Fractions on United States government bonds, including net changes, are quoted in thirty-seconds of 1 per cent.

UNITED STATES TREASURY CERTIFICATES AND NOTES.

[Quoted by C. F. Childs & Co.]

Issue and maturity—	Bid.	Asked.	Yield.
Certificates TJ 2¾s, June 15, 1932	100.8	100.10	....
Series A 3⅛s, Aug. 1, 1932	100.19	100.21	.38
Certificates TS 1⅝s, Sept. 15, 1932	100.3	100.5	.69
Certificates TS 3s, Sept. 15, 1932	100.26	100.28	.55
Certificates TO 3⅛s, Oct. 15, 1932	101	101.2	.72
Notes, 3¼s, Dec. 15, 1932	101.8	101.10	1.08
Series A 3⅜s, Feb. 1, 1933	101.27	101.30	1.10
Certificates TM 3⅝s, March 15, 1933	101.28	101.31	1.44
Certificates B 2s, May 2, 1933	100.10	100.12	1.62
Notes A 3s, May 2, 1934	100.31	101.1	2.47

UNITED STATES TREASURY BILLS [Discount Bills].

	Bid.	Asked.		Bid.	Asked.
May 11, 1932	.70%	.50%	June 29, 1932	.70%	.50%
May 18, 1932	.70%	.50%	July 13, 1932	.70%	.50%
May 25, 1932	.70%	.50%	July 20, 1932	.70%	.50%
June 1, 1932	.70%	.50%	July 27, 1932	.70%	.50%

DOMESTIC.

No. thous.		High.	Low.	Close.
5	Abram-Strs 5½s '43	71	70	71
8	AllegyCorp cv5s '44	15½	14	15½
9	do cv 5s '49	11½	11¼	11½
1	do cv 5s '50	10⅝	10⅝	10⅝
1	AmCynamid 5s '42	71	71	71
22	Am&FgnP 5s 2030	26½	25	26½
1	Am Ice s f 5s '53	68⅛	68⅛	68⅛
9	AmIGChm cv5½s '49	57	56	57
23	AmIntCor cv5½s '49	64½	63⅝	63⅝
7	Am Metal 5½s '34	45¼	45	45
9	Am Sm & Ref 5s '47	82	82	82
10	Am Sugar 6s '37	101	101	101
62	AmTel&T 5½s '43	103¼	102½	102¾
82	do s f 5s '60	98⅝	98⅛	98⅛
17	do col 5s '46	101⅝	101¼	101½
95	do deb 5s '65	98⅝	98	98⅝
13	do cv 4½s '39	101⅛	101	101
2	AmWWks&El 5s '34	80	79	79
3	do 6s '75	57¼	57	57
1	AmWrPtp 1st 6s '47	20½	20½	20½
15	Armour r est 4½s '39	64½	64	64
26	do of Del 5½s '43	53⅛	51	51⅝
1	ArmstrgCork cv5s '40	54	54	54
1	Assoc Oil 6s '35	98½	98½	98½
50	AT&SF gen 4s '95	84½	83⅝	84¼
2	do adj 4s '95	72	72	72
10	do adj 4s stpd '95	74	74	74
34	do cvt 4½s '48	79⅛	78⅛	78¾
1	Atlan&CAL 5s '44	70	70	70
2	AtlCL 1st con 4s '52	72	72	72
7	AtlG&WI col 5s '59	33	32½	33
2	Atl Ref deb 5s '37	94¼	94	94
1	Bald Loco 5s '40	98½	98½	98½
19	B&O ref 6sC '95	39½	37½	39½
1	do 1st gold 5s '48	73½	73½	73½
26	do ref 5s '95	34½	31¼	34½
6	do deb 5s D 2000	32¾	31	31
51	do 4½s '33	44½	41⅝	44
101	do cv 4½s '60	25½	22¼	24½
20	do gold 4s '48	67	67	67
2	do 4s PLE&WV dv '41	56	56	56
1	do 5s S W div '50	55	55	55
1	Bang&Aroos 4s '51	53	53	53
15	BellTelPa 5s B '48	103½	102⅝	103½
27	do 5s C '60	102⅝	102½	102½
1	Beth Stl ref 5s '42	76½	76½	76½
4	do p m 5s '36	88⅜	88⅜	88⅜
8	Bost&Me 1st 5s '67	56	56	56
6	do 2d 5s '55	55	55	55
2	Botany 6½s '34	8	8	8
9	Brook Edis 5s '49	104	103	103⅛
28	BrkManTran 6s '68	83	82	83
15	BrkUEl 1st 5s '50	69	68	69
4	BrkUGas 5s '45	104⅝	104⅝	104⅝
1	do deb 5s '50	97¼	97¼	97¼
2	do 6s '47	108	107⅛	107⅛
7	By-ProCoke5½sA '45	35	35	35
5	CalGas&El 5s '37	101¼	101¼	101¼
1	CalPkgCo 5s '40	53½	53½	53½
9	Cal Petrol 5½s '38	81	80¼	80¼
3	CanNat 5s July '69	85¼	85¼	85¼
12	do 5s Oct '69	85½	85¼	85¼
14	do 4½s '51	80¼	79½	80¼
5	do 4½s '54	80	79⅝	80
15	do 4½s '56	79½	78⅝	79½
1	do 4½s '57	79	79	79
1	do 4½s '68	78¼	78¼	78¼
25	CanNorRy 7s '40	98⅝	98¼	98¼
8	do 6½s '46	98⅝	98¼	98⅝
3	CanPac deb 4s perp.	55⅝	55⅝	55⅝
3	do col tr 4½s '60	63½	63½	63½
12	do 5s '44	82	80½	80½
22	do col tr 5s '54	67	67	67
6	CentDistTel 5s '43	102½	101½	101½
2	CentGaRy con5s '45	44¼	44¼	44¼
15	do 5s C '59	18½	18	18½
2	CentIllE&G 5s '51	64½	64½	64½
2	CentHudG&E 5s '57	100	100	100
9	CentPac gtd 4s '49	72	70	72
2	do S L 4s '54	65	63	63
1	Cent RR NJ 5s '87	77¼	77¼	77¼
1	CertaintdPro 5½s '48	25	25	25
66	ChesCorp 5s '47	44	41⅝	43½
3	Ches&O con 5s '39	101	101	101
1	do gen 4½s '92	85¼	85¼	85¼
12	CB&Q gen 4s '58	86	85½	85½
3	do 1st&ref 5s '71	92½	91½	92½
10	C&EI gen 5s '51	12	11½	11½
2	ChiGsLt&C 1st5s '37	99½	99½	99½
1	ChiGtWest 4s '59	36	35½	36
1	CM&StP 4½sE '89	65	65	65
6	do gen 4s A '89	58	58	58
90	CMStP&P 5s A '75	22½	20	21½
61	do adj 5s 2000	4½	4½	4½
10	C & N W 6½s '36	67	67	67
116	do cv 4¾s A '49	12½	10⅝	12½
2	do 4½s C 2037	32	30	32
104	CRI&P ref 4s '34	33½	30½	33
2	do 4½s A '52	29	29	29
59	do cv 4½s '60	14	12½	13⅝
1	ChiStLP 5s '32	99⅝	99⅝	99⅝
1	ChiTH&SE 5s '60	36	36	36
2	ChiUSta 6½sC '63	109	108⅝	108⅝
1	do 5s B '63	99⅝	99⅝	99⅝
5	do 4½s A '63	92	92	92
2	ChildsCo deb 5s '43	24	23¼	24
10	ChileCop deb 5s '47	29	28	28½
5	CinG&El 1st 4s '68	89½	89	89½
11	CinUTerm 5s 2020	97¼	97	97¼
5	CCC&StL r&i 5sD '63	52	52	52
12	ClevUTerm 5s '73	77	75	75
27	ColonOil cv 6s '38	34⅝	33	33
10	ColoIndus 5s '34	30	30	30
2	Colo&So ref4½s '35	79	79	79
5	ColG&E 5s '52 Apr.	67	67	67
11	do 5s '52 May	67	65	67
20	do 5s '61	67	65½	67
1	Com'l Credit 6s '34	88½	88½	88½
45	ComInvTr cv5½s '49	83	81½	81½
6	Con Coal Md 5s '50	18½	18½	18½
32	ConGasNY 5½s '45	103½	103	103
52	do deb 4½s '51	92½	92½	92⅝
2	ConsumPow 5s '52	101	100¾	100⅞
3	Container Cor 6s '46	30½	30½	30½
5	do 5s '43	13¼	13¼	13¼
1	CrownWPap 1st6s '51	68	68	68
4	CrownZell 5s '40 ww	52	52	52
2	Cuba RR 7½s '36	35	35	35
5	do 6s '36	35	35	35
2	do 1st 5s '52	26	25	25
2	CubaNRys 5½s '42	17	17	17
8	Del&Hud ref4s '43	77	77	77
1	DenG&E 5s '51 stp	88½	88¼	88¼
5	D & R G 4½s '36	40	40	40
2	do 1st con 4s '36	35	34	35
5	D&RGW 5s '55	15¼	14	15
13	do ref&imp 5sB '78	23	20	20
27	Det Edison 5s '33	101⅝	101	101⅛
8	do ref 5s '49	101⅛	101⅛	101⅛
1	do gen&ref 5sC '62	101⅛	101⅛	101⅛
3	do gen&ref 4½s '61	94¼	94	94¼
8	Dodge Bros 6s '40	69⅝	69	69
5	DoldPkg 1st 6s '42	54½	54½	54½
19	Duqne Lgt 4½s '67	97½	97¼	97½
1	ETV&G con 5s '56	70	70	70
41	Erie ref 5s '67	24¼	21	23
25	do ref&imp 5s '75	24½	21	24½
23	do prior lien 4s '96	68	66	68
6	do gen lien 4s '96	41	40	41
2	do 4s B '53	28¾	28¾	28¾
5	do Pa col 4s '51	99½	99½	99½
2	FedLt&Tr 5s '42	72	72	72
7	FlaECoast 4½s '59	50	50	50
2	Gannett 6s '43	72	72	72
4	GenBak deb 5½s '40	93¼	93¼	93¼
5	Gen Cable 1st5½s '47	44	44	44
16	GenMotAccept 6s '37	99⅝	99¼	99⅝
1	Gen Pet 5s '40	100½	100½	100½
1	GenPbSer cv5½s '39	76½	76½	76½
4	GnThEqp cv db 6s '40	3⅜	3⅜	3⅜
8	GenStlCastgs 5½s '49	40	39½	39½
44	GoodchRub 6½s '47	80	80	80
16	do deb 6s '45	44½	44	44
19	GoodyrT 1st col5s '57	63	62	62
5	GrdTrk Ry 7s '40	97½	97⅝	97⅝
4	do 6s '36	94⅝	94½	94½
18	Gt Nor 7s '36	71	70	71
3	do 5½s '52	62½	60½	62½
2	Havana Elec 5s '52	18	18	18
6	do 5½s '51	45	45	45
5	Hou O Tex 5½s A'40	52½	50	50
18	Hud Coal 5s '62	29	28	29
6	Hud&Man ref 5s A'57	75¼	75	75¼
14	do adj inc 5s '57	44½	43½	43½
8	Humble O 5½s '32	100⅝	100½	100⅝
1	do 5s '37	99¾	99¾	99¾
11	Ill Bel Tel rfg 5s'56	102¼	102	102¼
2	Ill Central 6½s '36	60⅞	60⅞	60⅞
37	do gold 4¾s '66	33½	31¼	32½
1	do 4s '52	46	46	46
2	do ref 4s '55	45	45	45
1	do 4s '53	43	43	43
2	do ref 5s '55	45	45	45
1	do 4s '53	43	43	43
27	Ill C & C StL & N N joint 5s A '63	37	35	36
12	Ill Stl deb 4½s '40	97½	97	97½
1	Ind Limest 6s '41	8½	8½	8½
1	Inland Stl 4½s A '78	68	68	68
5	Interb R Tr 7s '32	58¼	58¼	58¼
2	do 6s '32	27½	27½	27½
14	do ref 5s '66	45¼	45	45
9	do ref 5s '66 stpd	46½	45	45½
4	Int Agri 5s '42 stpd	32	32	32
6	Int Cem 5s '48	53	53	53
3	Int & Gt N 1st 6s'51	24⅝	22	24⅞
2	do 5s B '56	22	22	22
5	do 5s C '56	22	21	22
27	Int Hy El 6s '44	31	30½	31
32	Int Match 5s '47	4	3⅜	3¾
75	do cv deb 5s '41	2⅞	1¾	1¾
8	Int Mer M sf 6s '41	41	41	41
10	Int Paper 5s A'47	48¼	47	47
7	do ref 6s '55	21	19	21
3	Int Rys C A 6s '41	31	30⅛	30¼
5	do 1st 5s '72	30	30	30
25	Int T & T deb 5s '55	25½	24	25½
21	do cv 4½s 39	27	26¼	27
6	do deb 4½s 52	25	24¼	24¼
2	KC P&L 4½s B 57	94	94	94
2	do 4½s ser C 61	94	94	94
2	K C Sou 1st 3s 50	52½	52½	52½
6	Kan C Ter 1st 4s 60	83	82⅝	82⅝
1	Kas G & E 4½s '80	79	79	79
1	Kendall 5½s A'48ww	45	45	45
1	Keyst Tel 5s '35	67	67	67
9	King Co EL&P5s'37	102⅝	102	102
1	La G StL 1st 5s '34	77½	77½	77½
6	do 5½s C '53	50	50	50
8	do 5½s D '60	52¼	51½	52¼
4	L S&M S gen 3½s'97	73	72	72
1	Laut Nit 6s '54	1½	1½	1½
1	Leh Val Pa 5s 2003	44½	44½	44½
1	Lig & Myers 7s '44	116½	116½	116½
5	do 5s '51	101¼	101	101
18	Loews Inc 6s '41	75⅝	75	75⅝
5	Long Isl gen 4s '38	89	89	89
4	Lorillard Co 7s '44	105	105	105
20	do 5s '51	88	87	87
6	Lou & Ark 5s A '69	31¼	31¼	31¼
6	Lou G&E rfg 5s '52	98⅝	98	98½
1	Lou & N 5½s A2003	62	62	62
2	do gold 5s '37	90	90	90
2	do unified 4s '40	82¾	82½	82¾
4	McKes & Rob 5½s'50	45	44	44
2	Manhat Ry con4s'90	31	30	30
2	Manila El S L 4s'39	53½	53½	53½
4	Marion St Sh 6s '47	32¼	32¼	32¼
2	Market St Ry 7s'40	78	78	78
7	Mead 6s A '45 ww	39	39	39
6	Midv Stl 5s '36	89⅝	89⅝	89⅝
5	Milw ER&Lt 5s '61	75¼	74	74
8	do 5s '71	74⅝	74	74⅝
1	Milw Sp&NW 4s '47	69¼	69¼	69¼
6	MStP&SSM 5s '38	18½	18	18½
1	do guar 5s '38	44½	44½	44½
1	MK&T pr 5s A '62	50	50	50
1	do adj 5s '67	24	24	24
4	do 1st 4s '90	65⅞	65⅞	65⅞
1	Mo P 1st rfg 5sA'65	31	31	31
66	do 1st&rfg 5s F'77	30½	28¼	30½
12	do 1st&rfg 5s G '78	31½	28¼	31½
8	do 1st&rfg 5s H '80	31	28½	31
27	do 1st & ref 5s I '81	31½	28½	30⅝
68	do cv 5½s A '49	11	9¼	10⅝
56	do gen 4s '75	12½	11	12
2	Mobile & Ohio 5s '38	12	12	12
14	do 4½s '77	10⅞	8¼	10⅞
1	Mont Pow 5s A '43	83½	83½	83½
1	Mont Tr col 5s '41	82	82	82
6	Morris&Co 1st 4½s'39	63	63	63
5	Mor&Es 4½s B'55	73	72½	73
1	do 3½s 2000	73	73	73
2	Nassau Elec 4s '51	44	44	44
99	Nat Dai Pr 5¼s '48	85⅞	84⅝	85¼
5	Nat Rad 6½s '47	14	14	14
6	Nat Stl 5s '56	70	69	69
9	N Eng T&T 5s '52	103	103	103
7	do 4½s B '61	97⅝	97¼	97⅝
1	N Jer P&L 1st4½s'60	82⅝	82⅝	82⅝
6	N Orl PS5 s A '52	63	63	63
4	do 5s B '55	65	64½	65
3	N Orl T&M 5½s '54	21	21	21
1	do 5s A '35	38½	38½	38½
1	do 5s B '54	23	23	23
8	NY Cent 6s '35	63	61	63
16	do 5s 2013	49	43	49
12	do con 4s '98	72	70⅝	70⅝
4	NYC&HR R&I4½s'13	42½	42¼	42½
28	do rfg&im 4½s2013n	43½	41⅝	43
1	do R&I 4½s 2013 n r	42½	42½	42½
3	do rfg 3½s '97	74	73⅝	74
1	do L Sh col tr 3½s'98	66	66	66
15	NYC&StL 6s notes'32	30	25½	30
10	do 5½s A '74	20	19	20
29	do ref 4½s C '78	17⅝	16⅛	17⅝
8	N Y Ed 6½s '41	109½	109	109
14	do 1st ref 5s '44	103½	103	103
6	NYGELH&P c5s'48	105⅝	105⅝	105⅝
5	do pur m 4s '49	93	93	93
15	NYH&H cv 6s '48	78⅛	78	78
1	do cv 6s '48 reg	75	75	75
1	do 4½s '67	55	55	55
7	do deb 4s '55	50½	50	50
2	NYO&W1st ref 4s'92	46⅝	46⅝	46⅝
1	NY & Rich G 6s '51	93½	93½	93½
5	NY Stm Cor 6s '47	104	103	104
6	do 5s '51	95⅝	95⅝	95⅝
12	do 5s '56	93⅝	92½	93½
13	NY Tel gen 4½s '39	100⅝	100⅛	100⅛
5	NY W&B 4½s '46	48	48	48
6	NiagS Cor Md5½s'50	56	55½	56
5	N & W div 4s '44	92½	92½	92½
17	N Amer 5s '61	73½	73	73½
12	N Am Ed d 5s A'57	74½	73½	73½
17	do deb 5½s B'63	74	73	73
10	do deb 5s C '69	71	70	71
20	Nor Pac 6s 2047	68	67	68
2	do 5s D 2047	55	55	55
41	do pr lien 4s '97	78	78	78
4	N St Pw 5s '41	96	95⅝	95⅝
2	Ohio P S 7s '47	90	90	90
2	Old Ben Coal 6s '44	12½	12½	12½
1	O-W RR&N 4s '61	71½	71½	71½
4	Otis Stl 6s '41	21½	20	20½
32	Pac G&El 5s '42	101⅝	101	101
1	Pac T&T 5s '37	102¼	102¼	102¼
9	do 5s '52	101¼	101	101
25	P-A P&T cv 6s '34	101⅛	101⅛	101⅛
1	Para Brdwy 5½s '51	54	54	54
7	Para Fam L 6s '47	28½	26½	27
12	Para Pub 5½s '50	25	22	23
6	Penn&Dix Cem 6s '41	35	34	34
38	Penn P&L 1st 4½s'81	84	82	84
30	Penn RR 6½s '36	98	97⅛	97⅛
9	do 5s '64	62⅝	60	61
3	do gen 5s '68	78	78	78
9	do 4¾s '63	67	65	67
8	do gen 4½s '65	68	66⅝	68
5	do deb 4½s '70	54⅝	52½	54⅝
5	do 4s '48 stpd	88⅝	88⅝	88⅝
6	P GL&C Chi 5s '47	92½	91½	92½
2	Pere Marq ref 5s '56	49⅝	49⅝	49⅝
5	do 1st 4½s C '80	46	45½	46
15	Phila Co 5s '67	70⅝	68	70⅝
2	PhilEl 1st&ref 4s'71	89½	89½	89½
2	Phil&Read C&I 5s'73	61	61	61
20	do cv 6s '49	35⅝	35	35½
1	Philip Ry 4s '37	18⅛	18⅛	18⅛
21	Phillips Pet 5¼s '39	55¼	54½	55¼
1	Pills Flour 6s '43	97¼	97¼	97¼
1	PMcK & Y 1st 6s'32	99½	99½	99½
14	Portland G E 5s '35	96½	95½	95½
15	do 1st ref 4½s '60	49	48	48
4	Porto R A T 6s '42	22¼	22¼	22¼
4	Postal Tel 5s '53	20½	20⅛	20⅛
3	Prov Term 4s '56	75	75	75
6	P Svc E&G 4½s '67	98	97⅝	98
6	do 4½s '70	97⅝	97¼	97⅝
3	do 1st 4s '71	91⅝	91⅝	91⅝
10	Pure Oil 5½s '37	74	74	74
1	do 5½s '40	68	68	68
1	Purity Bak 5s '48	59	58	58
5	Rem Arms 6s '37	73	73	73
10	Rem R 5½s '47 ww	40⅝	40¼	40¼
1	Rec C&B 6s A '48	55	55	55
2	Rich Oil 6s '44	6	6	6
10	RioG&W col 4s '49	43	42⅝	43
1	R I Ark & L 4½s '34	35	35	35
1	St Joe Lead 5½s '41	78	78	78
11	StLIM&S 4s R&G '33	46⅞	42	46⅞
42	StL&SF p l 4s A '50	19	16½	17½
5	do 5s B '50	18⅝	18⅝	18⅝
161	do 4½s '78	12⅝	10⅞	12¼
13	StL S W Trm 5s '52	20	20	20
5	do con 4s '32	59	58¼	58¼
3	StPM&M con 6s '33	98½	98½	98½
16	do con 4½s '33	95½	95	95
2	San Ant P S 6s '52	79⅞	79⅞	79⅞
13	Schulco 6½s B '46	75	75	75
1	Sea A L con 6s '45	2⅝	2⅝	2⅝
2	do con 6s '45 ctf.	2½	2½	2½
12	Shell P L 5s '52	67¼	65½	67¼
67	Shell Un Oil 5s '47	63½	62¼	63½
75	do deb 5s '49 w w	63½	62⅝	63½
9	Sierra & S F P 5s '49	88	87	88
6	Silesian Am 7s '41	23	22	23
51	Sinclair Oil 7s '37	87	86½	86½
6	do 6½s '38	84⅝	84½	84½
8	do Crude 5½s '38	97¼	97¼	97¼
16	do Pipe Line 5s '42	94	93⅝	94
13	Skelly Oil 5½s '39	58½	58¼	58½
11	Smith A O 6½s '35	98	97	97¾
2	Solvay AI 5s A '42	69	69	69
16	So Bell T&T 5s '41	102⅝	101⅞	102⅝
16	So Pac 4½s '68	39	39	39
49	do 4½s '69 w w	39	37½	39
14	do 4½s '81	39⅞	37½	39⅞
14	do rfg 4s '55	68⅛	68	68
2	So Ry 6s '56	29	28	29
1	do gen 4s '56	24	24	24
3	So W Bell T 5s '54	102	101⅞	101⅞
31	Stan Oil N J 5s '46	101⅝	101¼	101⅝
21	do N Y deb 4½s '51	89	87½	89
1	Stevens Hotel 6s '45	18	18	18
1	Sug Est Orien 7s '42	1½	1½	1½
1	Tenn Cent 6s '47	25⅝	25⅝	25⅝
13	Tenn El P 6s '47	93	92½	92½
22	Texas Corp 5s '44	76	75½	75⅝
5	3d Av 1st 5s '37	90⅝	90⅝	90⅝
24	do adj 5s '60	29	28½	29
54	Tob P N J 6½s '22	89	87½	88⅝
3	Trumbull Steel 6s '40	52½	52½	52½
8	Un El L&P 5s '33	101⅝	101	101⅝
6	Shell U O Cal 6s '42	97	97	97
1	do 5s C '35	98½	98½	98½
2	Un Pac 4½s '67	72½	71½	72½
3	do 1st 4s '47	90	89⅝	90
10	do rfg 4s 2008	78⅝	78⅝	78⅝
1	do 4s '68	65	65	65
5	United Biscuit 6s '42	96	96	96
20	Un Drug Del 5s '53	68⅝	62⅝	66⅛
1	Un Rys St L 4s '34	30	30	30
7	U S Rubber 5s '47	35	35	35
14	Util P&L 5½s '47	23	22½	22½
7	do deb 5s '59 ww	22½	22	22½
8	Va E & P 5½s '42	94½	94¼	94¼
5	Va Ry 5s '62	83	82½	82½
5	Va Ry & P 5s '34	99⅝	99⅝	99⅝
2	Wabash 2d 5s '39	37	37	37
2	do 5½s '75	5⅝	5⅝	5⅝
7	Walworth 6s '45	13	12	12½
37	W B Pic cv db 6s '39	16	15½	16
1	War Quin 6s '39	18½	18½	18½
3	Warren Bros 6s '41	28	28	28
1	Wash Term 3½s '45	77⅝	77⅝	77⅝
3	Westchest Lt 5s '50	100⅝	100⅝	100⅝
1	W Pa P 5s A '46	100⅝	100⅝	100⅝
7	do 5s G '56	100⅝	99⅝	100
6	West Shore 4s 2361	68	68	68
30	West Elec 5s '44	97½	96	97
21	West Md 4s '52	44	43	44
24	do 5½s '77	45½	43½	45
9	West Pac 5s '46	30	29	30
9	West Un 6½s '36	53⅝	50	50
1	do col 5s '38	55	55	55
33	do gold 5s '51	39	36½	38
24	do gold 5s '60	39	36¾	39
8	do R E 4½s '50	59½	57	57
16	WEOil 5½s '37 w w	100	100	100
5	White SM6s '36 ww	10	10	10
3	do 6s '36 xw	10	10	10
1	Wilk & E 1st 5s '42	18	18	18
10	Wilson Co 1st 6s '41	80½	79½	80
4	Young S&T 5s A '78	55½	54½	55½
5	do 5s B '70	54½	53⅝	54½

FOREIGN.

No. thous.		High.	Low.	Close.
23	Abl P & P 5s '53	30¼	29¼	29¼
1	Antioquia 7s A '45	5	5	5
4	do 7s B '45	7	7	7
12	Arg govt 6s A '57	48	47	48
1	do 6s B '58	48	48	48
14	do s f 6s '59 June	48	46⅝	47½
6	do s f 6s '59 Oct.	48	47¼	48
2	do s f 6s '60 May	47	47	47
7	do s f 6s '60 Sept.	48	46⅞	47⅝
2	do s f 6s '60 Oct.	47¼	46⅝	46⅝
3	do s f 6s '61 May	48	47½	48
2	do 5½s '62	40⅝	40⅝	40⅝
61	Australia 5s '55	59	57½	57⅝
71	do 5s '57	59⅝	57¼	57½
75	do 4½s '56	54½	53	53½
24	Aust govt 7s '43	80	78½	78½
2	do s f 7s '57	28	28	28
4	Batav Pet 4½s '42	74⅝	74½	74⅝
18	Belgium 7s '55	95½	95	95
10	do 7s '56	96	95½	96
5	do 6½s '49	91	91	91
29	do 6s '55	85	84½	84½
2	Berlin 6½s '50	21⅝	20⅝	20⅝
5	do 6s '58	19¼	19¼	19¼
1	Berlin El 6½s '51	30	30	30
6	do 6s '55	25½	25	25
3	Berlin E R 6½s '56	28	27⅝	27⅝
5	Bolivia Rep 8s '47	5	5	5
1	do 7s '58	3½	3½	3½
1	do 7s '69	3	3	3
5	BordeauxCit 6s '34	104	104	104
3	Brazil 8s '41	17¼	17¼	17¼
14	do 6½s '26-'57	15⅝	15	15
9	do 6½s '27-'57	15	15	15
6	Bremen 7s '35	39	39	39
3	Brisbane 5s '58	42	42	42
1	do 6s '50	47	47	47
11	Budapest 6s '62	16⅝	16½	16⅝
4	Buenos A 6½s B '55	41¼	40½	41¼
7	do Prov 6s '61	24¼	24¼	24¼
6	do 6½s '61	24	23¾	23¾
7	Bulgaria 7s '67	12⅞	11⅞	12½
2	do s f 7½s '68	15	15	15
4	Caldas 7½s '46	10	10	10
12	Canada 5s '52	95¼	94⅝	94⅝
9	do 4½s '36	94⅝	94¼	94⅝
17	do 4s '60	78⅝	78½	78⅝
2	Canada S L 6s A '41	26⅛	26⅛	26⅛
14	Chile s f 6s '60	6	5½	6
2	do s f 6s Jan '61	8⅝	8⅛	8⅝
5	do s f 6s Feb '61	6	5⅝	5⅝
3	do s f 6s Sept '61	6⅛	6	6⅛
4	do s f 6s May '63	5½	5½	5½
16	Chile M B 6⅜s '61	25½	25¼	25¼
4	do 6s '61	6⅛	6	6
3	do 6s '62	8½	8¼	8¼
2	Chilean CM 7s A '60	6	6	6
2	Chinese 5s H K '51	7	7	7
2	Colom R 6s Jan '61	14	14	14
12	do 6s Oct '28-'61	14¼	13½	14
18	Colom A M B 6s '47	33	32½	32½
5	do s f 6s '48	32⅝	32⅝	32⅝
7	Colom M B 7s '46	21	20½	20½
4	do 6½s '47	20½	20	20½
1	Copenhagen 5s '52	66	66	66
1	Cordoba City 7s '57	18½	18½	18½
5	Cordoba Prov 7s '42	36⅝	36	36
7	Costa Rica 7s '51	34	34	34
12	Cuba 5½s '53	74	73⅝	73⅝
17	do Pub Wks 5½s '45	37⅝	37¼	37½
7	Denmark 6s '42	74	73	74
5	do 4½s '62	59½	59½	59½
1	Dom Rep 5½s '42	40	40	40
2	Dresden 7s '45	35⅝	35⅝	35⅝
7	Duke P P 6s '66	57⅛	55⅝	55⅝
2	D E Indies 6s '47	86	85½	85½
18	do 6s '62	81½	80¼	80¼
8	El Pw Ger 6½s '50	26	25⅞	26
6	Finland 6s '45	49	48¼	48¼
1	do ext 6½s '56	48⅛	48⅛	48⅛
1	do 7s '50	53⅝	53⅝	53⅝
5	do 5½s '58	49⅛	48	48
1	Framar I D 7½s '42	87⅜	87⅜	87⅜
11	Frankfort 6½s '53	20⅝	19½	20⅝
70	FrenchRep 7½s '41	123⅛	122⅝	123⅛
5	do 7s '49	117⅝	117	117⅝
4	Gelsenkirch M 6s '34	30⅝	30¼	30⅝
3	GerCAB 6s '60 July	24½	24½	24½
30	do 6s '60 Oct.	25	23¾	23¾
10	do 6s '38	27	27	27
2	GerCAL s f 6½s '58	17¼	17¼	17¼
67	Ger Ext Loan 7s '49	57	56	56
65	do Intl 5½s '65	33⅛	32½	32½
5	Ger Gen El 6½s '40	34	34	34
10	do 6s '48	28¼	28¼	28¼
1	Graz 8s '54	37½	37½	37½
7	GtC E P Japan 7s '44	46	46	46
6	do 6½s '50	39½	38⅝	39½
3	HansaS S 6s '39 ww	15	15	15
1	Haiti Rep 6s '52	59	59	59
2	Hamburg Sta 6s '46	21	18½	21
13	Harpen M 6s '49 ww	26	24	26
2	Helsingfors 6½s '60	43⅝	43⅝	43⅝
13	Hungary 7½s '44	29	27⅝	27⅝
2	HungLMI 7½s A '61	20	20	20
15	Hungar M 7½s '45	17	16⅝	17
1	Ilseder Steel 6s '48	25½	25½	25½
3	Italian Cr 7s B '47	78	77½	78
9	Italian P U 7s '52	73½	72	72
31	Italy 7s '51	84	82½	84
37	Jap Govt 6½s '54	67¼	67	67½
6	do 5½s '65	56½	56¼	56¼
5	Karstadt R 6s '43	17¼	14	14
26	Kreug & Toll 5s '59	10	8⅝	9¼
5	Lyons City 6s '34	104	104	104
10	Marseilles 6s '34	104	104	104
5	Medellin 6½s '54	10	10	10
11	MetWS & D 5½s '50	40	39	40
1	Niag Mill M 7s '56	16	16	16
16	Milan 6½s '52	64	63½	63½
2	MinasGer 6½s A '59	10	9½	10
30	N S Wales 5s '57	50½	49	49⅝
33	do 5s '58	50	49	49
6	NorddeutschL 6s '47	54⅝	54⅛	54⅛
1	Norway Kgdm 6s '43	75⅝	75⅝	75⅝
1	do 6s '44	76⅜	76⅜	76⅜
5	do 6s '52	75	74	74
18	do 5½s '65	72	71⅝	71⅝
6	do 5s '63	71⅝	70⅝	70⅝
8	Norway M B 5s '67	70	70	70
3	NorwegH E 5½s '57	54½	54½	54½
8	Ont P S 5½s '50	52	51	51
6	Oriental D L 6s '53	54	54	54
2	do deb 5½s '58	50	50	50
1	Panama Rep 5s '63	52⅝	52⅝	52⅝
3	Paris L & M 7s '58	104½	104½	104½
14	do 6s '58	101⅝	101⅛	101⅝
6	Paris OrlRy 5½s '68	99½	99	99
1	Paulista Ry 7s '42	56	56	56
6	Peru 6s '60	3½	3	3
2	do s f 6s 2d ser '61	3	3	3
10	Poland 8s '50	52	50	50
22	do 7s '47	47¼	46¼	46¼
1	do 6s '40	55	55	55
2	Prussia F S 6s '52	22⅝	22	22
5	Queensland S 7s '41	70	70	70
2	Rhineelbe Un 7s '46	18⅝	18⅝	18⅝
7	Rhine W E P 6s '52	25½	23½	23½
11	do 6s '53	23⅝	23	23⅝
8	do 6s '55	23½	22⅝	23½
4	Rima Steel 7s '55	35	34½	35
1	RioGrandeD S 8s '46	10	10	10
3	do 7s '66	7½	7	7½
1	do 7s '67	8¼	8¼	8¼
3	do s f 6s '68	7½	7½	7½
1	Rio de Jan 6½s '53	6¼	6¼	6¼
15	Rome 6½s '52	66⅛	65½	65½
15	Rotterdam 6s '64	93	92	92
9	R Dutch 4s '45 ww	70	69½	70
3	Sao Paulo S 7s '40	57	57	57
11	do 6s '68	8½	8¼	8½
9	Saxon P W 7s '45	23⅝	23	23⅝
15	do gen&rfg 6½s '51	19	16	16
11	SerbsC & S 7s B '62	31⅝	31½	31⅝
10	Siemens& H 6½s '51	41½	41½	41½
2	Silesia El 6½s '46	16	16	16
6	Silesia Prov 7s '58	32½	31⅝	31⅝
4	Swed Kgdm 5½s '54	78⅛	78	78
9	Swiss Govt 5½s '46	103⅝	103½	103½
4	Sydney 5½s '55	40	40	40
13	Taiwan E P 5½s '71	49	48⅝	49
1	Toho E P 7s '55	53⅝	53⅝	53⅝
1	Tokio City 5½s '61	50	50	50
50	Tokio E L 6s '53	38¼	37⅝	38
43	Ujigawa E P 7s '45	60½	60	60¼
98	UniKGB&I 5½s '37	102½	102¼	102½
27	do 5s '47	74⅛	74⅛	74⅛
7	UniStl W 6½s A '37	15⅛	15	15
8	do 6½s A '47	15	14⅞	14⅞
1	UnterelbeP&P 6s '53	26¼	26¼	26¼
68	Uruguay 6s '60	27	26⅛	27
28	do Pub Wks 6s '64	27	26⅞	27
1	Venetian M B 7s '52	58	58	58
16	Vienna s f 6s '52	51½	48	49½
21	Warsaw 7s '58	32	29½	29½
8	WestphU E P 6s '53	18	18	18
6	Yokahoma 6s '61	54¼	54	54¼

CHICAGO BOARD OF TRADE STOCKS

	Sales.	High.	Low.	Close.	Prev. close.
Allied Mills	200	3⅝	3⅝	3⅝	3¾
Armour Ill A.	300	1	1	1	1¼
Do B	200	½	½	½	⅝
Elec B & S.	750	12⅝	11⅝	12¼	12¼
Gen Am Tank	100	16	16	16	16¼
Nat Ind A	335	1.83	1.83	1.83	2.00
No Am Shrs	150	1.68	1.66	1.68	1.69
Pennroad Corp	100	1⅝	1⅝	1⅝	1⅝
Stand Oil Ind	850	16⅛	16	16¼	16⅛
Studebaker	250	4⅝	4¼	4⅝	4⅝

Total sales, 3,261 shares.

WHEAT PRICES ERRATIC WHILE TRADERS WATCH

Stock Ticker Seems to Get More Attention.

BY CHARLES MICHAELS.

Lack of leadership on either side of the wheat market was quite pronounced yesterday with prices fluctuating erratically within a range of 1⅛@1⅜c. An early decline carried all deliveries to a new low since late last March, with the July off 10¼c from the high on April 14. At that time the market was advancing rapidly as the result of the sensational government April crop report.

There was no material pressure on wheat early, but sufficient selling developed from discouraged longs and local operators to cause a sharp break, lack of aggressive support being the dominating influence. On the break there was short covering, and also buying against bids and by commission houses, and later an oversold condition was disclosed. A rally followed which carried the market back to around Wednesday's finish with the close unchanged to ⅜s lower. May was 53⅝@53¾c; old July, 56⅛@56¼c; old September, 58⅛@58⅝c, and December, 61⅝c at the last.

Dust Storms in Kansas.

The declining tendency in the stock market is apparently attracting more attention from the grain traders than is the outlook for the new winter wheat crop. Dust storms were reported in western Kansas again yesterday and the same condition prevailed on Wednesday. However, the forecast was for showers over a good part of the belt.

Seeding of spring wheat, while making rapid progress, is estimated to be about 10 days later than usual by a leading Minneapolis line elevator house, while the Sanford Evans report on operations in the Canadian northwest showed seeding to be the latest since 1927. However, the crop in the latter year was 417,000,000 bu, compared with around 300,000,000 bu harvested in 1931.

Nothing was heard regarding further purchases of wheat by Russia in the world's market, and the trade ignored the business which developed earlier in the week. A majority of the continental markets were closed yesterday, Ascension day, and export business was greatly restricted with sales limited to scattered lots of Manitobas. Liverpool reversed its action of Wednesday and showed independent weakness, closing 1⅛@1⅝c per bu lower with May at 56c, or 3½c over Chicago at the time. Winnipeg was unchanged to ¼c lower with May at 60⅝c in Canadian funds.

New Low for May Corn.

Scattered liquidation was on again in corn early with the May and the July selling at a new low for the season, the former touching 27⅝@27¾c on the break or ¾c under Wednesday's close and the lowest figure at which it has sold since May, 1897. There was nothing in the news to account for the selling movement, as the shipping demand was again active with sales of 291,000 bu reported, making around 750,000 bu sold by local handlers so far this week.

A more friendly feeling toward the buying side developed on the decline and a rally of 1@1⅜c from the inside figures followed, offerings being light on the way up. The finish was ¼@½c higher with May at 29c; July, 32¼c; September, 34¼c, and December, 34¼c. There was no pressure of country grain with only 3,000 bu booked to arrive.

Oats continue to show relative strength, refusing to follow the decline in corn to any extent early, and closed unchanged to ⅛c higher. May was 22⅝c; July, 22⅝c; September, 22⅝@22½c, and December, 24¼c at the close. Shipping demand was limited, but charters have been made of late to take out about one-third of the total local stocks.

PIT NOTES

Traders who are bullish on wheat believe that the declines are to be only temporary and that the market has reached a level at which reactions are more frequent, although a big advance is not expected right away. Those expressing bullish sentiments base them on crop damage reports and possibilities of an improved export demand. Russia has bought 1,175,000 bu of wheat from Vancouver for shipment to Siberia and it is expected that within the next six months they will take 10,000,000 bu. London was much excited over this business, but Liverpool was weak enough to affect the trade here at the start and rather put a damper on buying except on weak spots.

Corn traders believe that prices are down to a level where export business should be attracted. So far as known, however, there have been no sales of consequence of American corn to Europe. Chicago cash handlers have moved around 1,000,000 bu to Buffalo and Georgian bay ports ande are in a position to fill any export orders that may come. Country holders of corn who recently sold freely have not offered any corn of consequence for several days because of the extremely low prices.

GRAINS IN ALL MARKETS

	Open.	High.	Low.	Close May 5, 1932.	May 4, 1932.	May 7, 1931.
May Wheat.						
Chi	.53⅛	53½	52¾	53⅝	54	84¾
Kan C.	.47½	48⅝	47	48⅝	48¼	74⅞
Minn	.59⅝	59⅝	58⅝	59⅛	59⅝	79¼
*Dul	.54¼	54⅝	53⅝	54⅝	55¼	73⅝
Winn	.60¼	60⅝	59½	60⅝	60⅝	60⅞
Lpl	....	....	....	56	57⅛	66½
July Wheat.						
Chi	.56	56⅝	54⅝	56⅛	56⅛	62
Kan C.	.49⅝	49⅞	48⅜	49⅞	49⅝	55⅝
Minn	.59⅝	60⅝	58⅝	60¼	60⅛	69⅞
*Dul	.52¼	53⅝	52¼	53⅝	53½	71½
Winn	.64¼	64⅝	63½	64⅝	64⅞	63¼
Lpl	....	....	....	57⅞	59⅝	67⅝
September Wheat.						
Chi	.58⅝	58⅝	57	58½	58½	61⅞
Kan C.	.50⅞	51½	49⅞	51⅛	51⅛	55½
Minn	.57⅝	58¼	56⅝	58¼	58	64⅝
*Dul	.50⅝	52⅝	49⅝	52⅝	52¼	59⅝
October Wheat.						
Winn	.64½	64⅝	63½	64⅝	64⅞	63¼
Lpl	....	....	....	60	61¼	69
December Wheat.						
Chi	.61½	61⅞	60¼	61⅝	61⅝	65¼
Kan C.	.53	54⅝	53	54¼	54¼	....
Lpl	....	....	....	61⅝	62⅞	....
May Corn.						
Chi	.28⅝	29⅛	27⅝	29	28½	57⅞
Kan C.	.29½	30⅝	29½	30⅝	29⅝	52⅝
July Corn.						
Chi	.31⅝	32¼	30⅝	32¼	31⅝	59¼
Kan C.	.32¼	33¼	31⅝	33½	32¼	54⅝
September Corn.						
Chi	.34¼	34½	33¼	34¼	34¼	58⅝
December Corn.						
Chi	.34	34¼	33¼	34¼	34	51⅝
May Oats.						
Chi	.22⅝	22⅝	22⅝	22⅝	22⅝	27¼
Minn	.21¼	21⅝	21¼	21⅝	21⅛	25¼
Winn	.34⅛	34⅛	34	34	34⅝	28½
July Oats.						
Chi	.22¼	22⅝	21⅞	22⅝	22¼	28
Minn	.20⅞	21⅛	20½	21⅛	21⅝	25⅝
Winn	.32⅝	32⅝	32¼	32⅝	33	28⅝
September Oats.						
Chi	.22¼	22⅝	22	22⅝	22⅝	28¼
Minn	.20½	21⅛	20½	21⅛	21¼	....
October Oats.						
Winn	.30	30	29⅝	29⅝	30¼	30½
December Oats.						
Chi	.24	24¼	23⅝	24¼	24¼	30⅝
May Rye.						
Chi	.35½	35⅝	34⅝	35⅝	35⅝	35¼
Minn	....	....	....	34¼	34¼	33
Dul	....	....	....	35⅝	35⅝	33⅞
Winn	.40⅝	40⅝	38⅝	40⅝	41	32⅞
July Rye.						
Chi	.38⅝	38⅝	37⅝	38⅝	38⅝	37
Minn	.34¼	34⅝	33	34⅝	34⅝	34¼
Win	.41⅝	41⅝	39⅝	41⅝	42	34¼
September Rye.						
Chi	.39⅛	41	39½	40⅞	40⅝	37⅞
Minn	.35	35⅝	35	35⅝	36⅛	30½
October Rye.						
Winn	.43	43	41	42⅝	43⅝	36½
May Barley.						
Minn	.34⅛	34⅛	33	34⅛	35⅛	32¾
Winn	.39⅛	39⅛	38⅝	38⅝	39⅝	31
May Flaxseed.						
Minn.	1.25	1.25	1.20	1.22	1.26¼	1.52
Dul	1.26	1.26	1.23½	1.24⅝	1.26⅝	1.55½
Winn.	.81¼	.84⅛	.81	.84⅛	.84⅛	1.04⅛

*Durum. †Exchange, $3.67; Wednesday, $3.67.

CASH GRAIN NEWS

Official receipts of grain at Chicago Thursday: Wheat, 26 cars; corn, 140 cars; oats, 52 cars; rye, 13 cars; barley, 4 cars. Range of cash grain prices in leading markets follow:

WHEAT.

	Chicago.	Kansas City.	St. Louis.
No. 1 red.	....	49 @51	....
No. 2 red.	....	48⅛@50½	53
No. 3 red.	53¼@53½	48⅛@50	....
No. 4 red.	....	48 @49½	....
No. 1 hd.	....	49 @50½	....
No. 2 hd.	55	49 @54	55½
No. 3 hd.	53¼@53⅝	48⅛@69	....
No. 4 hd.	....	48 @67	....
	Chicago.	**Winnipeg.**	**Minneapolis.**
No. 1 nor.	....	61⅝	62¼@64⅛
No. 2 nor.	56	57⅝	61⅛@63⅛
No. 3 nor.	....	54	60⅛@62⅛
No. 1 d.n.	....	....	62¼@71½
	Toledo.	**Omaha.**	
No. 2 red	55½@56½	....	
No. 2 hd	....	48 @49½	

CORN.

	Chicago.	Kansas City.	St. Louis.
No. 2 mx.	30 @30¼	29½@30	....
No. 3 mx.	....	28 @29¼	....
No. 4 mx.	....	26 @28	....
No. 2 yel.	30¼@31½	33⅛@35	31½
No. 3 yel.	30½	32⅛@34	....
No. 4 yel.	....	30 @32½	....
No. 2 wh.	30¾@31½	30½	30½
No. 3 wh.	29⅝@30	28½@30½	....
No. 4 wh.	....	27 @29	....
	Milwaukee.	**Omaha.**	**Peoria.**
No. 2 yel.	....	....	29
No. 3 yel.	....	....	28
No. 6 yel.	....	25½	....
No. 2 wh.	33⅛	29	....
No. 3 wh.	....	28	....
	Minneapolis.	**Buffalo.**	**Toledo.**
No. 2 yel.	37 @38	....	33½@34½
No. 3 yel.	35 @37	....	....
No. 2 mx.	32 @33	....	....

OATS.

	Chicago.	Kansas City.	St. Louis.
No. 2 wh.	23 @24¼	24 @27	22½@23
No. 3 wh.	22¼@22⅝	23 @26½	....
No. 4 wh.	20	....	....
	Milwaukee.	**Omaha.**	**Minneapolis.**
No. 2 wh.	24½	....	24⅛@25¼
No. 3 wh.	23½	....	22¼@23⅝
No. 4 wh.	....	....	21⅛@22⅛
	Buffalo.	**Toledo.**	**Peoria.**
No. 2 wh.	....	26 @27	....
No. 3 wh.	....	....	19¾@20¼

RYE, BARLEY, AND FLAX.

	Rye.	Barley.	Flax.
Chicago	....	41 @55	1.25
Milw.	....	37 @55	....
Minn.	36⅝@39⅝	33 @53	1.22@1.25
Duluth	36⅝@37⅝	30¼@42½	1.25⅝@27⅝

CLOVER AND TIMOTHY.

	Cash.	October.
Clover—		
Chicago, per 100 lbs..	9.00@13.50	......
Toledo, per 60 lbs....	9.00	......
Timothy—		
Chicago, per 100 lbs..	3.00@ 3.25	......

NEW LOW ON LARD

July and September lard declined to new low levels in a great many years, July selling at 4.22½c and September at 4.35c. A great deal of liquidation with a little short selling, also fair covering and buying by warehousemen featured the day's trade. At the close lard futures were 2½@5c lower. Bellies were neglected at 5c lower. Cash trade was said to be slow. Liverpool lard was unchanged and export clearances only 63,000 lbs. Hog prices were lower, although receipts at the west were smaller than a week and a year ago. Prices follow:

Clear Bellies.

	High.	Low.	Close May 5, 1932.	May 4, 1932.	May 7, 1931.
May	....	....	4.10	4.15	8.95
July	4.20	4.15	4.20	4.25	9.25
September	4.40	4.35	4.40	4.45	....
Lard.					
May	4.15	4.15	4.15	4.17	8.15
July	4.27	4.22	4.25	4.30	8.25
September	4.37	4.35	4.37	4.42	8.42
October	....	....	4.35	4.40	8.42

ARGENTINE EXPORTS

Argentine exports of grain decreased rather sharply as compared with the previous week owing to clearances being one day short. Details follow:

	Wheat.	Corn.	Oats.
This week..	4,435,000	7,621,000	1,392,000
Last week..	5,321,000	9,504,000	1,970,000
Last year..	3,733,000	5,669,000	1,192,000
Since Jan.1.	77,522,000	95,041,000	28,236,000
Year ago...	64,581,000	88,804,000	19,587,000
Visible supply—			
This week..	16,533,000	12,598,000	....
Last week..	16,166,000	11,811,000	....
Last year..	5,880,000	13,780,000	....

WAR OF SOFT DRINKS CHARGED IN TWO SUITS

Coca Cola Co. Sued, and It Also Sues.

[Chicago Tribune Press Service.]

New York May 5.—The Coca-Cola company, soft drink manufacturer and distributor, was named defendant in a $2,000,000 damage suit filed today in Supreme court by the Pepsi-Cola company, a competitive concern.

Says Threats Were Made.

The plaintiff charges that the Coca-Cola company has attempted to destroy a contract which the Pepsi-Cola company entered into with Loft, Inc., operator of candy stores and soda fountains in New York and the metropolitan area, on Sept. 1, 1931, and that the defendant's employés and agents have gone so far as to "enter Loft stores, order drinks of Pepsi-Cola, spill said drinks on the floor, attack Pepsi-Cola as an inferior product and interfere with customers at the fountains."

The Pepsi-Cola company further charges that the defendant has threatened Loft, Inc., with "destruction" and threatened "to attack Loft, Inc., stock on the New York Stock exchange unless Loft, Inc., ceased to use Pepsi-Cola instead of Cola-Cola."

Coca-Cola Files Suit, Too.

In Wilmington, Del., yesterday the Coca-Cola company filed suits to enjoin Loft Inc., and Happiness Candy Stores, Inc., from serving to customers any substitute drink when the Coca-Cola company's beverage was requested. The Coca-Cola company alleged that the defendants have been serving a drink that was similar in color and taste to the Coca-Cola product.

BIDS AND OFFERS

Range of prices on bids and offers, good all day Friday, follow:

	Bids High.	Bids Low.	Bids Close.	Offers High.	Offers Low.	Offers Close.
WHEAT.						
May..	.52⅝	.52⅛	.52⅛	.54⅝	.54⅛	.54⅝
July..	.55⅝	.55	.55⅛	.57⅛	.56⅝	.57
Sept..	.57⅝	.57⅛	.57⅝	.59⅝	.59⅛	.59⅝
Dec ..	.61	.60⅝	.60⅝	.....	.....	.....
CORN.						
July..	.31⅝	.31½	.31⅝	.32⅝	.32⅝	.32⅝
Sept..	.34⅛	.34	.34	.35⅛	.35	.35⅛
Dec ..	.33⅝	.33⅝	.33⅝	.34⅝	.34⅝	.34⅝
RYE.						
July..	.38⅛	.38	.38	.40	.39⅝	.39⅝

GOOD ALL NEXT WEEK.

	Wheat.	Corn.	Oats.	Rye.
Bids				
July	.52⅛	.30	.21⅛	.34⅛
September	.54⅛	.32⅛	.21½	.36⅛
Offers				
July	.61	.35	.23⅛	.43⅛
September	.63⅛	.37	.23½	.45⅛

RAW SILK.

NEW YORK, May 5.—(AP)—SILK—Raw futures closed firmer. Sales, 260 bales. May, $1.32@1.33; July, $1.34@1.37; September, $1.38@1.39. Open market quotations [sixty day basis], Shanghai steam extra B, $2.60; Canton double extra A, 14-16s, $1.80; Japanese crack, double extra, $1.65.

RESORTS AND TRAVEL
Ocean Travel.

LOW RATES to EUROPE

The opportunity of a life-time!

First Class .... from $148
Cabin Class .... " $122 (Round Trip from $231)
Tourist Class .... " $86 (Round Trip from $152)
Third Class .... " $61 (Round Trip from $110)

New York to France, England, Ireland, Germany

HAMBURG-AMERICAN LINE 177 No. Michigan Ave. Chicago

CONSULT YOUR TRAVEL AGENT

California AT NEW REDUCED FIRST CLASS FARES

Sailings every Thursday from New York

16 days, 5500 thrilling miles on famous President Liners. See Havana ... the Panama Canal.

FIRST CLASS .. from $175
SPECIAL CLASS. from $135

See your local travel agent, or ...

DOLLAR STEAMSHIP LINES
110 So. Dearborn St. - Chicago

EUROPE 29 DAYS ALL EXPENSES $195
ENGLAND HOLLAND BELGIUM FRANCE CANADA
Weekly sailings via Canadian Pacific, June 3 to August 19. Ask for details; also our free book of 200 House Party and Collegiate Tours.
THE TRAVEL GUILD, Inc.
180 N. Michigan Chicago Franklin 4680

SUMMER MEDITERRANEAN CRUISE—Specially chartered S. S. President Johnson sails from New York July 2d, returns September 2d, all-inclusive rates. Adults $600 up. Students $550, including shore trips. James Boring Co., Inc. 333 N. Michigan Ave., Chicago; 642 Fifth Ave., New York.

NASSAU—MIAMI—HAVANA
12½ Day, All Expense Cruises—$125
MUNSON STEAMSHIP LINES
111 W. Washington St. Chicago.

The Southern Route to Italy—the Riviera and the Continent
ITALIAN LINE
Italia America Shipp. Corp., 333 N. Michigan Ave.

RESORTS AND TRAVEL
Ocean Travel.

EUROPE
By a famous service via Plymouth, Boulogne-sur-Mer Rotterdam
Greatly Reduced Rates
STATEND'M MAY 21
ROTTERD'M JUNE 4
and regular sailings thereafter.
See your local agent or
HOLLAND-AMERICA LINE
40 N. Dearborn St., Chicago

ILLINOIS.

MORRISON HOTEL
THE HOTEL OF PERFECT SERVICE
Clark and Madison Sts.
The Home of the Terrace Garden
CHICAGO'S WINNER RESTAURANT

WEST VIRGINIA.

THE GREENBRIER and Cottages
White Sulphur Springs, W Va.
America's Most Beautiful All-Year Resort
The hospitality and charm of the Old South extended to present-day guests, with indoor comforts and outdoor activities, in a manner unequaled in America and at rates which constitute a sensible economy. Reservations at Drake Hotel Travel Bureau.
L. R. Johnston, General Manager

MICHIGAN.

MISS HOWE will tell you everything about a VACATION in WEST MICHIGAN.
161 N. Michigan Ave. Phone Franklin 3896.

Goodrich Steamships
Overnight Service to West Michigan
New Low Fares Docks: Navy Pier

REDEMPTION NOTICE

To the holders of

German Consolidated Municipal Loan

of

German Savings Banks and Clearing Association

(Deutscher Sparkassen- und Giroverband)

Sinking Fund Secured Gold Bonds, 6% Series Due 1947

NOTICE is hereby given that, pursuant to the provisions of its indenture, dated as of June 1, 1928, with Reichs-Kredit-Gesellschaft Aktiengesellschaft, Trustee, and Harris Trust and Savings Bank, Co-Trustee, Deutscher Sparkassen- und Giroverband (German Savings Banks and Clearing Association) has elected to redeem and will pay on June 1, 1932, from the amount to the credit of the sinking fund for the above mentioned loan, $617,000 Principal amount of the above mentioned bonds bearing the following numbers:

564	628	652	668	710	711	734	737	752	774	785
823	861	887	900	910	922	967	983	1020	1026	1028
1071	1077	1096	1121	1152	1173	1181	1208	1213	1217	1251
1315	1319	1359	1390	1418	1423	1463	1465	1495	1505	1517
1551	1561	1590	1627	1635	1663	1674	1682	1777	1797	1823
1846	1847	1869	1907	1922	1972	1973	2012	2020	2033	2068
2085	2088	2114	2125	2135	2216	2223	2232	2269	2279	2292
2383	2401	2402	2433	2444	2457	2460	2471	2474	2605	2618
2653	2681	2695	2827	2843	2861	2911	2968	2981	3059	3105
3108	3141	3185	3212	3237	3243	3275	3340	3342	3378	3395
3443	3511	3516	3526	3563	3650	3686	3716	3748	3751	3780
3801	3828	3829	3957	3963	3967	3969	3985	4036	4138	4147
4236	4246	4308	4375	4381	4391	4396	4446	4459	4478	4483
4529	4549	4700	4714	4715	4736	4738	4795	4852	4910	4915
4921	4980	5077	5097	5112	5121	5158	5253	5259	5343	5358
5366	5388	5389	5402	5419	5465	5560	5581	5590	5653	5717
5761	5763	5780	5806	5822	5827	5838	5866	5878	5894	5904
5952	5966	5967	5991	6029	6069	6099	6243	6251	6253	6270
6310	6312	6331	6357	6372	6412	6436	6469	6517	6553	6560
6562	6567	6579	6597	6608	6629	6645	6660	6663	6679	6690
6693	6697	6704	6713	6719	6736	6776	6867	6888	6895	6929
6981	6998	7008	7021	7046	7054	7091	7119	7138	7170	7208
7250	7326	7340	7345	7353	7371	7382	7406	7433	7480	7485
7542	7660	7665	7687	7711	7722	7737	7752	7773	7867	7884
7955	8056	8064	8086	8087	8107	8121	8122	8151	8164	8191
8216	8233	8293	8301	8312	8318	8345	8409	8612	8658	8684
8724	8788	8808	8819	8828	8842	8857	8977	9009	9016	9018
9068	9076	9123	9131	9231	9278	9312	9336	9348	9354	9361
9451	9454	9473	9528	9612	9644	9648	9670	9710	9712	9716
9787	9883	9898	9914	9945	10014	10134	10153	10154	10155	10193
10246	10274	10293	10298	10307	10315	10324	10330	10337	10340	10417
10426	10441	10501	10511	10523	10614	10646	10722	10724	10736	10749
10776	10787	10792	10794	10812	10827	10837	10877	10880	10903	10965
10989	10990	11030	11086	11129	11159	11161	11220	11239	11250	11262
11263	11283	11316	11325	11327	11331	11346	11358	11362	11384	11454
11461	11478	11481	11507	11544	11546	11549	11602	11620	11688	11692
11694	11714	11734	11829	11860	11868	11874	11882	11886	11893	11895
11900	11920	11921	11950	11982	11994	12000	12003	12013	12031	12045
12065	12069	12102	12206	12232	12249	12258	12325	12332	12340	12346
12349	12363	12366	12379	12408	12413	12439	12446	12457	12490	12518
12520	12527	12534	12539	12560	12633	12673	12679	12703	12714	12871
12877	12940	12955	12974	13005	13020	13100	13114	13119	13156	13193
13206	13259	13290	13323	13334	13361	13375	13390	13422	13428	13536
13550	13594	13637	13645	13727	13735	13800	13804	13840	13844	13884
13912	13932	13936	13939	13941	13992	14024	14029	14071	14129	14138
14169	14208	14337	14386	14413	14443	14476	14533	14570	14583	14598
14601	14604	14621	14631	14660	14671	14682	14688	14760	14799	14831
14887	14899	14910	14956	14968	14992	15182	15193	15199	15215	15223
15260	15336	15352	15393	15416	15449	15473	15481	15491	15558	15568
15590	15593	15630	15645	15680	15720	15736	15751	15816	15829	15875
15912	15913	15917	15930	15933	15946	16014	16042	16112	16127	16147
16177	16181	16182	16269	16274	16308	16320	16362	16365	16419	16429
16473	16487	16494	16501	16510	16526	16537	16553	16602	16628	16730
16735	16774	16778	16808	16831	16850	16877	16888	16961	16967	16984
16995	17004	17008	17009	17024	17038	17039	17165	17189	17195	17226
17240	17247	17263	17320	17364	17379	17385	17388	17395	17434	17450
17457										

in the denomination of $1000 each.

Accordingly, on June 1, 1932 each of the above mentioned bonds will be paid and redeemed at the office of

Harris Trust and Savings Bank

No. 115 West Monroe Street, in the City of Chicago, Illinois

at the principal amount thereof and interest accrued thereon to June 1, 1932. Said bonds may also be presented for redemption at the office of

Chase Harris Forbes Corporation

No. 60 Cedar Street, New York, N. Y.

and at the office of

Harris Forbes Trust Company

No. 24 Federal Street, Boston, Mass.

From and after June 1, 1932, interest on said bonds will cease, all coupons for interest maturing after June 1, 1932 will become and be void, and all such bonds and coupons will cease to be entitled to the benefit of the above mentioned Indenture.

Bonds surrendered for redemption should have attached all coupons maturing after June 1, 1932. The coupons maturing on June 1, 1932 should be detached and collected in the usual manner.

Notice is also hereby given that bonds of this issue of the numbers and denominations shown below which have previously been called for redemption have not yet been presented for payment:

$1000 Bond No. 2501—called June 1, 1930.
$1000 Bond No. 6953—called June 1, 1931.

DEUTSCHER SPARKASSEN- UND GIROVERBAND

By Chase Harris Forbes Corporation,
Sinking Fund Agent.

Dated, April 13, 1932.

OTIS STEEL HEAD ADDS PROTEST ON FOREIGN DUMPING

New York, May 5.—(AP)—Another steel manufacturer today added his voice to the chorus of protest against alleged "dumping" of foreign steel products in the United States. E. J. Kulas, president of the Otis Steel company, cites the increase of 50 per cent in imports of iron and steel products in March as compared with February as evidencing the "urgent necessity" for emergency legislation to check the movement of foreign steel to domestic markets.

The alleged unwillingness of banks to extend credit and the tendency of the steel industry to leave untouched the huge piles of scrap iron and steel on which bank loans once were made have brought the scrap metal industry to the lowest point in its existence, according to Benjamin Schwartz, director general of the Institute of Scrap Iron and Steel, Inc.

OFFICIAL WEATHER FORECAST.

The official forecast for today and tomorrow and yesterday's table of records follow:

Wisconsin—Showers and local thunderstorms, slightly warmer in extreme east portion Friday; Saturday mostly cloudy with local showers.

Indiana—Partly cloudy, probably local showers and thunderstorms in north portion, somewhat warmer in extreme north Friday; Saturday showers and thunderstorms, cooler in central and south portions.

Lower Michigan—Occasional rain with local thunderstorms Friday and Saturday; somewhat warmer Friday.

Upper Michigan—Occasional rain Friday and Saturday; slightly warmer Friday in west and south portions.

Place of observation. State of weather. May 5, 1932, 8 p. m. Central time.	Direction of wind	Temp. 7 p. m.	Highest today	Lowest last night	Precipitation 24 hours
East central states—					
Alpena, cloudy	E.	40	44	36	.02
Cairo, cloudy	S.	78	82	60	...
Chicago, cloudy	N.E.	56	62	46	...
Cincinnati, clear	S.	76	82	60	...
Cleveland, cloudy	N.E.	54	62	42	.36
Detroit, rain	E.	48	54	40	.48
Escanaba, rain	E.	44	48	34	.02
Evansville, clear	S.	76	80	62	...
Fort Wayne, cloudy	N.E.	62	80	48	...
Grand Haven, cloudy	E.	56	60	42	.47
Grand Rapids, cloudy	E.	56	60	42	.70
Green Bay, cloudy	E.	48	48	42	...
Indianapolis, clear	S.W.	76	82	62	...
Madison, clear	S.E.	58	66	40	.46
Marquette, rain	S.E.	44	54	34	.02
Memphis, cloudy	S.E.	80	84	62	...
Milwaukee, clear	E.	48	50	42	.20
Nashville, clear	S.	78	84	60	...
Peoria, clear	S.	76	82	50	...
Sault St.Marie, cloudy	S.E.	46	50	34	...
Springf'd, Ill., cloudy	S.	78	84	66	...
La Crosse, Wis., rain	E.	62	66	44	.35
West central states—					
Bismarck, rain	N.	48	54	46	.28
Charles City, rain	N.W.	66	78	52	.40
Concordia, clear	S.	70	82	60	...
Davenport, clear	S.	78	82	54	...
Des Moines, cloudy	S.	78	82	56	.06
Devils Lake, rain	N.E.	40	40	38	1.10
Dodge City, clear	S.	78	84	60	...
Dubuque, cloudy	S.	76	78	48	.12
Duluth, rain	N.E.	36	36	34	.44
Huron, cloudy	N.E.	68	74	58	.02
Kansas City, clear	S.E.	78	80	64	...
Keokuk, clear	S.	78	82	56	...
Little Rock, cloudy	S.	78	82	60	...
Moorehead, cloudy	E.	46	50	42	.08
North Platte, cloudy	N.W.	66	76	56	.14
Oklahoma City, cloudy	S.E.	72	80	64	...
Omaha, cloudy	S.	72	80	62	.02
Rapid City, rain	N.W.	52	60	54	.48
Sioux City, cloudy	S.	76	80	60	...
St. Louis, cloudy	S.	80	84	66	...
Minneapolis, rain	S.E.	56	58	44	.42
Springf'd, Mo., clear	S.	74	76	60	...
Wichita, clear	S.	78	82	64	...
Williston, cloudy	S.E.	54	54	42	...
Eastern states—					
Albany, clear	W.	58	66	44	...
Atlanta, clear	S.	78	84	64	...
Boston, cloudy	N.W.	56	62	50	...
Buffalo, cloudy	E.	50	54	38	.16
Charleston, clear	S.W.	70	84	64	...
New York, clear	S.	60	66	56	.10
Oswego, cloudy	N.	44	46	40	...
Parkersburg, clear	S.	78	86	54	...
Philadelphia, cloudy	S.E.	64	68	60	...
Pittsburgh, clear	E.	66	70	52	.16
Raleigh, clear	S.	80	90	62	...
Washington, cloudy	S.E.	66	76	56	.01
Gulf states—					
Abilene, cloudy	S.	72	76	64	.16
Amarillo, cloudy	S.E.	78	84	58	.10
Brownsville, cloudy	S.E.	76	80	72	.14
El Paso, cloudy	W.	72	76	56	.20
Fort Worth, cloudy	S.E.	74	74	62	...
Galveston, cloudy	S.E.	74	78	72	.18
Jacksonville, clear	E.	70	80	62	.12
Miami, clear	N.E.	74	78	72	.10
Mobile, clear	S.	74	82	62	.10
Birmingham, clear	S.	76	82	60	...
New Orleans, cloudy	S.E.	74	84	68	...
San Antonio, cloudy	S.E.	76	76	64	.18
Shreveport, cloudy	S.E.	76	84	64	.12
Tampa, clear	E.	74	84	62	.18
Vicksburg, cloudy	S.	78	84	60	...
Mountain states—					
Boise, clear	N.W.	66	68	42	...
Cheyenne, rain	W.	42	56	36	.02
Denver, cloudy	W.	56	68	48	.08
Havre, cloudy	N.W.	60	62	46	.46
Helena, rain	W.	50	60	40	.14
Lander, cloudy	S.W.	56	58	40	.06
Miles City, cloudy	N.E.	60	64	46	...
Phoenix, clear	W.	74	78	54	...
Pueblo, cloudy	W.	70	74	52	...
Salt Lake City, cloudy	W.	50	54	38	.18
Santa Fe, cloudy	S.W.	54	58	40	...
Yellowstone Pk., cl'dy	E.	46	50	30	.01
Pacific states—					
Fresno, cloudy	N.W.	68	72	50	...
Los Angeles, cloudy	W.	62	64	56	.01
Portland, Ore., cloudy	N.W.	60	62	50	...
San Diego, cloudy	S.W.	60	62	56	...
San Francisco, clear	W.	60	64	52	...
Seattle, cloudy	W.	58	58	50	...
Spokane, clear	N.W.	66	66	46	...
Walla Walla, clear	S.	68	68	48	...
Canadian—					
Battleford, cloudy	S.E.	56	60	32	...
Calgary, cloudy	W.	66	66	38	...
Edmonton, clear	N.W.	70	74	44	...
Medicine Hat, cloudy	N.	62	64	44	...
Minnedosa, cloudy	E.	50	52	38	.08
Montreal, clear	N.W.	50	54	34	...
Quebec, clear	N.W.	42	48	38	...
Qu'Appelle, cloudy	E.	42	44	38	...
The Pas, clear	S.E.	60	66	34	...
Toronto, cloudy	N.E.	44	48	36	...
White River, cloudy	S.	50	60	28	...
Winnipeg, cloudy	E.	48	54	42	...

Want Ad INDEX

Want Ad Offices

1 South Dearborn St. . Tribune Square
1101 East 63rd St.

ADTAKER—SUPERIOR 0100

The more you tell, the quicker you sell

Page.

Auction Sales 35
Automobiles—
Passenger Cars 27
Trucks 27
Wanted 37
Loans 37
Tires 37
Credits 37
Barter and Exchange 36
Billiards and Bowling [See Bus. Directy.] 35
Board and Lodging 36
Board and Room Wanted 36
Boats, Yachts, etc 37
Building Material 35
Business Opportunities—
Business for Sale 37
Partnerships and Investments 37
Distributors 37
Concessions, Locations and Leases 37
Business Equipment 37
Wanted 37
Business Personals 35
Business Directory 35
Bus Transportation 35
Cemeteries 30
Clothing, Furs, etc 36
Dancing Schools 37
Death Notices 30
Dogs, Cats, Birds, Poultry, etc 37
Financial 37
Garages 37
Help Wanted—Male 35
Help Wanted—Female 35
Hotels and Apartment Hotels 36
Home Furnishings 35
Home Furnishings Wanted 37
Household Appliances 37
Instruction 36
Jewelry, Watches, etc 37
Legal Notices 37
Loans—personal Property and Salary 37
Lost and Found 35
Mortgages for Sale 37
Motor Bus Transportation 35
Moving, Storage [See Business Dcty.] 35
Monuments 30
Musical and Dramatic 36
Musical Instruments 35
Office Devices 37
Office Furniture, Files, Sales 37
Personal 35
Pianos, See Musical Instruments 35
Printing Mach'y & Supplies 35
Radios and Supplies 35
Real Estate—
Apartment Buildings 37
Business Property 37
Houses 37
Oak Park, Austin 37
Suburban 37
Resorts 37
Farm Lands 37
Country 37
Wanted 37
For Exchange 37
Loans 37
Room and Board Wanted 36
Situations Wanted 35
Stocks and Bonds 37
Store Fixtures 36
To Rent—
Rooms 35, 36
Houses 36
Resorts 36
Apartments 36
Apartments and Rooms to Share 36
Stores 36
Offices and Shops 36
Manufacturing Property 36
Travel Opportunities 35
Trade Schools 35
Typewriters and Supplies 35
Undertakers 30

SITUATIONS WANTED—MALE.

Bookkeepers and Clerks.

BOOKKEEPER, STENOGRAPHER — CAPABLE office manager; also 9 yrs.' contractors' machinery sales exp.; age 37; married; moderate salary. Address J 489, Tribune.

BKPR., ACCT.—EXP. OFFICE DETAIL; N. W. grad.; reas. sal.; A1 refs. Arm.7278.

GENL. OFC., DRAFTING—YNG. MAN, 6 yrs.' exp. Phone Rockwell 2240.

WILL OPEN, CLOSE, OR KEEP BOOKS Audits, inc. tax. Rogers Park 7022.

Accountants and Auditors.

ACCT., BKKPR.—FULL OR PART TIME. Public, industrial exp.; compl. serv.; N. U. grad.; age 26. Address J 477, Tribune.

ACCNT. AND BOOKKEEPER; LIFELONG exp.; refs. Address G 524, Tribune.

C. P. A.—MO. AUDITS, BOOKS KEPT, COST methods, taxes; best refs. Sheldrake 4864.

Professions and Trades.

CHEMICAL ENGINEER—D. SC. M. I. T. '32; any technical work; process problems; corresp. invited. Address D P 24, Tribune.

CHEM. ENGR.—GRAD.; 3 YRS.' EXP.; chemical plant. Address J 553, Tribune.

COMMERCIAL ARTIST—EXP.; BEST REFS. Address J 506, Tribune.

FOREMAN—PLATER; A1; LACQ. AND enamels. Address J 311, Tribune.

GEN. BLDG. CONTRACTOR, CARPENTER—Will work for any price. Dearborn 5063.

GLASSBLOWER—LAB. AND RES. PYREX, quartz, Neon. Address G 498, Tribune.

GRADUATE CIVIL ENGINEER—ANY KIND of work. 34 years old. Varied experience. Address G 129, Tribune.

PAPER, PAINT, CALCI.—$4 RM. UP; CEILing, $2.50 up; exc. decorator. Vic. 9848.

TUCKPOINTING—OLD BRICK BLDG. MADE like new; reas.; 1st class. Diversey 6559.

Farm and Garden Help.

GARDENER, CARETAKER, MAINTENANCE—Poultry exp., ref. Address J 292, Tribune.

Clubs, Hotels, and Restaurants.

WANT JOB IN HOTEL OR APT. HOUSE; 35 yrs. old; 15 yrs. of experience; good ref. Del. 0879. Mr. Davis, Room 39.

House Servants.

CHAUFFEUR, BUTLER, HSEMAN.—3 YRS. exp. Work at your salary. Pens. 8711.

CHAUFFEUR, GARDENER—SM. GREENHS. A1 reference. Address J 490, Tribune.

COOK-BUTLER—A1 JAPANESE; LG. EXP.; entire chg.; refs. Address J 479, Tribune.

COOK, BUTLER—A1, CHINESE, LG. EXP.; good references. Address J 503, Tribune.

COOK, CHAUF., HSMAN.—EXPD.; FILIpino. Pamis. Phone Victory 5893.

COOK, CHAUF., HSEMAN, GARDENER—Fil.; 10 yrs.' exp.; A1 ref. Lake View 1511.

COUPLE—COL.; COOK, GENL. HSWK., chauf., hsemn; N. Sh. ref. Doug. 0218.

HSMAN. — HANDY, ALL ROUND APT. bldg., hotel; exp.; Ger.; 33; ref. Well. 0666.

Janitors and Porters.

JANITOR—UNION. EXPD. APTS. ANYwhere; best ref. Address AB 55, Tribune.

Stenographers, Typists, Etc.

STENO.—EXPERIENCED, KNOWL. BKKPG. Salary $15. Address T 52, Tribune.

3 TYPISTS DES. PART TIME COPY WORK done at home. Address A 96, Tribune.

Miscellaneous.

MAN—ENERGETIC, 50 YEARS, GOOD PERsonality, general office, credits, collections, handled leases, contracts, foreclosures, traveled checking factory branches-agencies, very adaptable; would take light factory work stockroom, warehouse or others; aggressive hard worker, well educated; moderate salary. Address J 538, Tribune.

MAN—YOUNG, 23, SINGLE, WHITE; WILL do anything; go anywhere; exp. watchman, elevator opr., shipping clk.; can drive; exc. references. Phone Virginia 2156.

MALE COMPANION, HELPER—BY EXPErienced young man, 26; free, unattached; anywhere, anything; chauffeur, mechanic, etc. Address J 556, Tribune.

MAN—YOUNG; WILL TAKE ANY WORK; 10 yrs. exp. as machinist; start, $10 wk. Address J 512, Tribune.

MAN—CAN YOU USE SINGLE MAN, 35, for office, store, sales.; small salary; references. Address T 72, Tribune.

YG. MARR. MAN—24, H. S. EDUC., WITH sm. coupe; will do anything. So. Sh. 1155.

MAN—EDUCATED; OWN CAR, WILL travel; store exp. Address J 239, Tribune.

WATCHMAN OR LABORER—MAN, AGE 60 strong, reliable. Berkshire 6312.

SITUATIONS WANTED—FEMALE.

Bookkeepers and Clerks.

BKPR., TYPIST, GEN. OFC.—4 YRS.' EXP.; age 25; h. s.; $10; part time. Pal. 6683.

BKKPR.-STENO.—10 YRS.' EXP.; FULL OR part time; rel., ex. refs. Irving 4487.

BOOKKEEPER—5 YRS.' EXP.; COMP. CHG., knowl. steno.; efficient. Albany 7367.

Factory and Trades.

BEAUTY OPERATOR—ALL AROUND EXperience. 6657 Lafayette.

Domestics and Cooks.

A PLACE WITH CHRISTIAN SCIENTIST—small wages. Address J 429, Tribune.

ALL LINES OF WORK—NEAT, REL. COL. girls; exp., will. Robsonian Home.Ken.1945.

COL. WORKING GIRLS' CLUB—1ST CLASS cooks, laundresses, gen. hswk. maids, cleaning, serving. Call Miss Mason, Oak. 7314.

COOK—SERVE; FIRST CLASS; LIGHT COL. maid, laund., love children; go, stay; anxious to work; $8-$8; best ref. Victory 2989.

COOK—HSWK.; LGT. COL. GIRL; EXP.; refs.; half or whole day. Kenwood 2131.

COOKING—HSEWK.; BY DAY OR WEEK; German. Midway 3596.

COOK—GD. NEAT; SERVE; REF.; CARE child.; col.; go, stay; city, sub. Doug.8277.

COOK—COL.; BAKE, SERVE, GEN. HSWK., laund., care children; exp. wkr. Cal. 4217.

COOK—GOOD, IN PRIVATE FAMILY OR inst., $7 to $8 week. Cedarcrest 0938.

COOK—SERVE.; COL.; HSEWK.; GOOD ldrss.; like child.; half, all, $7. Vic. 5913.

COOK—COL. MAID, ANXIOUS TO WORK; hswk.; will wash; stay, go; $7. Drex.1061.

COOK—COL.; GOOD LAUND.; LIKE CHILdren; half, all; $7-$9; stay, go. Oak. 2760.

GEN. HOUSEWORK—EXP. COOK, SEW; speak Ger. and French; refs. Kedzie 3494.

HSWK.—GEN.; AGE 22; EXP.; LIKE CHILdren; stay or go home nights; attending school 2 hours daily. Chicago Business College. Miss Nadler. Franklin 4122.

HSEWK.—GERMAN AM.; GD. COOK; AGE 25; city, ctry.; long exp. city refs. West 2618.

HSWK., COOK—VERY EFFIC'T GERMAN-Amer. girl, 21; stay; goes to school 3 hrs. daily; $5. Miss Lenz, Diversey 5841.

HOUSEWORK AND COOKING—BY SWEDISH woman; ref. Republic 9545.

HSEWK.—GEN.; SWEDISH; MAID; EXP. Phone Stewart 5416.

HSEWK.—EXP., REFINED, ENERGETIC col. girl; S. S. pref. Drexel 5881.

HSWK. — GERMAN WOMAN; WASHING, cleaning by day. Seeley 6470.

HSWK.—GEN.; FINNISH; 30; GOOD LAUNdress; exp.; refs. L. V. 8883.

MID. AGED GERMAN—EXP. HSKPR., GD. cook; refs; $10 a wk. Lincoln 4632.

MOTHER'S HELPER—OR WKG. HSEKPR.; mid. aged; rm., bd., sm. sal. Lincoln 0166.

Housekeepers and Caretakers.

HSKPR.—GERMAN AMERICAN.; EXPER.; ref. Sunnyside 0519.

MID. AGE HSEKPR.; PRI. FAM.; 12 YRS.' exp.; in, out city. Address J 564, Tribune.

Nurses and Governesses.

NURSE—HOSP. TR., ALL CASES; ASSIST hsewk.; best ref. Briargate 3344.

NURSE MAID—LOVES CHILDREN. WELL educ.; will. helper. N. Meyer. Frank. 2849.

NURSE—HOSP. TRAIN. EXP. INFANT, SM. child. Home eve. No. Sun. Linc. 6055.

NURSE — TRAINED, WITH HIGH CLASS references. Mrs. Janssen. R. P. 4985.

PRACTICAL NURSE—MIDDLE AGE; GOOD references, $10. Midway 5150.

Laundresses and Day Work.

CLEANING OR LDRY.—BY DAY OR HR. Institution or residence. Mid. 0352.

DAY WORK, LAUNDRY OR CLEANING—German woman; exp.; refs. Ph. L. V. 2747.

LAUNDRESS—COL.; CLEANING WINDOWS, woodwork; references; $3. Oakland 2760.

Stenographers, Typists, Etc.

SECY-STENO.—ALL OFC. WORK; COMPEtent; reliable; 7 years' exp. Mid. 0889.

SECY., STENO., BKPR.—CAPABLE; FULL chg.; p'roll; 8 yrs.' exp.; A1 refs. Arm.7278.

STENO., SECY., DICTAPHONE AND GEN. office work. 8 years exp.; excellent city ref. Radcliff 3878.

STENO.-SECY.—GENTILE; YOUNG, FAST, personable. Miss Hazel, Buck 10151.

STENO., SECY.—EXCEPTIONALLY CAPable. Varied exp. Perm. or temp. Roc. 7328.

STENO.-BKPR.-SWBD.-SALESLADY — PT. or full time; willing wkr. S. Shore 2740.

STENO.—GEN. OFF. EXP.; YNG., PLEASing personality. Miss Ellis, Diversey 5841.

STENOGRAPHER—FAST, ACCURATE; ONE yr.'s exp. Miss C. Lind. Lincoln 7292.

STENO. OR TYPIST—BEGINNER; KNOWL. bkkpg.; will wk. small sal. Boul. 0968.

Miscellaneous.

LADY—25, FROM COUNTRY, NEAT, EDUC., personable; must have work; housework, nursing, store. Ref. Address D S 10, Tribune.

SWITCHBOARD OPR. OR RENTAL AGENT in apt. bldg. or hotel—Young lady, 30 yrs., married; apt. in exch. for services. Mid.0664.

WANTED—MALE HELP.

> *The Tribune does not knowingly accept in this classification advertisements which require an investment of money or which misrepresent the form of compensation. Report any violation of this rule or any requests for a cash bond or deposit not stated in the advertisement to the Classified Advertising Department, Superior 0100, Local 328.*

Stores and Offices.

SHOE SALESMEN—EXPERIENCED. GROSSMAN SHOE CO. 911 E. 63D-ST.

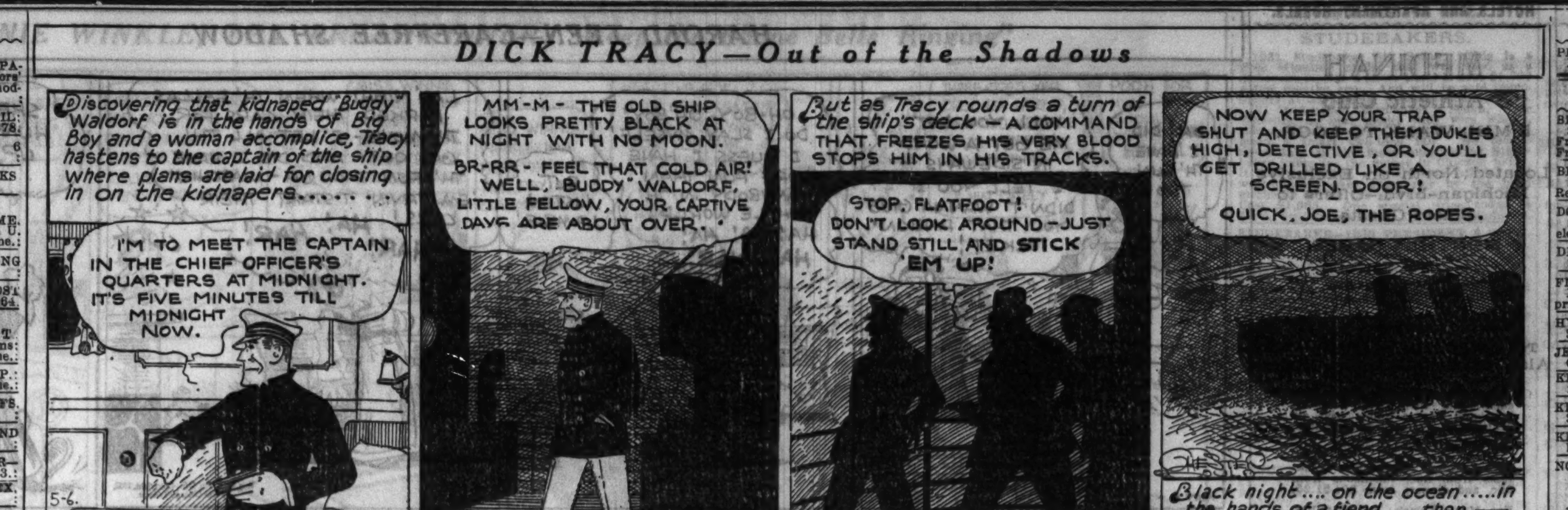

WANTED—MALE HELP.

Stores and Offices.

SHOE SALESMEN.

Must be experienced. Apply at once. BERLAND'S, 12 W. Washington.

SHOE SALESMEN—EXPERIENCED. APPLY BERLAND'S SHOE STORE, 26 E. Randolph.

SHOE SALESMEN—EXPERIENCED. R. & S. SHOE STORE, 6356 S. Halsted-st.

WINDOW TRIMMER—Apply 1741 W. 47th-st.

Professions and Trades.

ART STUDENT—YOUNG, EXP. IN LETtering and layout; part time. 1029 S. Wabash, Suite 300.

ARTIST—COL. PHOTO, OIL, OR WATER col. home work. Address J 248, Tribune.

DECORATOR—WILL GIVE 2 RM. FURN. apt. in exch.; no child. 730 Cornelia-av.

MAN—SHOW CARD WRITER; EXPER. 1-3 p. m., 1332 Morse-av.

THE TRIBUNE OFFERS AN ATTRACTIVE rate to persons advertising for a position. A Want Ad can be placed in the Situations Wanted column of The Daily Tribune for as little as $1.10. For further information stop at the Want Ad Offices, Madison and Dearborn-sts., or 1101 E. 63d-st.

Clubs, Hotels, and Restaurants.

COOK—MALE OR FEMALE, EXP., SMALL lunchroom; state references and salary expected. Address L S 407, Tribune.

EXPERIENCED RESTAURANT NIGHT cashier. State age, experience, phone no. Address J 560, Tribune.

STEWARD-MANAGER—FOR DINING ROOM and Kitchen Department of large club in Ontario, Canada. Several dining rooms are operated for regular attendance, also for banquets, suppers, etc. Canadians or other British subjects preferred. Applicant must show a good record of positions held in hotel, restaurant, club, or other class of catering where costs and food control are of vital importance. Only those capable of bearing heavy responsibility need apply. State experience with copies of all references, former salary, age, married or single. Address D S 7, Tribune.

Salesmen, Solicitors, Etc.

A MAN

mechanically inclined; must be neat, honest and willing to work hard for promotion. 11 a. m. and 3 p. m. only. 66 E. South Water-st., 15th Floor.

AGGRESSIVE

SPECIALTY SALESMAN—Prefer man acquainted with barbecue stands and drug trade. Address A H 354, Tribune.

AT ONCE.

Three intelligent, neat appearing men who desire a permanent connection with national organization; must be willing to work 8 hours a day and start at our terms. This means about $40 per week to start. If you mean business apply Employment Manager, Room 618, 203 N. Wabash-av.

AUTOMOBILE SALESMEN.

ONE OF CHICAGO'S OLDEST AND LARGest dealers has opening for two live men who will appreciate real co-operation. Must be experienced. CHARLES LANGE & CO., 2479 Milwaukee-av. Apply Manager.

AUTOMOBILE INSURANCE

Salesmen; excellent opportunity for good income for real workers. Apply Mr. Young, Room 1520 Straus Bldg.

AUTOMOBILE USED CAR SALESMEN—2 experienced men; good proposition to workers. Apply after 10 a. m. 1910 Irving Pk.

CANVASSERS—EXPD. HOUSE TO HOUSE; no selling; sal. Before 12. 2807 Montrose.

CAPABLE SALESMEN.

Long established, well known manufacturer is adding limited number of men to local sales force. Exceptional opportunity on North Shore. Our best season beginning now. Good leads and every co-operation. See Mr. Kean, Room 710, 228 N. La Salle-st.

CREW MANAGERS—[2], AND 10 MEN, for city and country; new offering; live proposition. Room 800, 37 S. Wabash-av.

DRUG SALESMEN—5; EXP. ILL. WHO CAN add ex. repeat line. R. 1419, 159 N. State.

EX-SERVICE MEN

to sell in the loop the timeliest 25c item on the market today.

"Show-Your-Colors" Wet and Dry

auto plates; 100% profit. They sell like hot cakes. Take any amt. on a money back basis. Rm. 741, Monadnock bldg.

FAST SELLING 25C ARTICLE—PROFIT 23c; pay daily. 127 N. Dearborn, R. 1008.

HIGH GRADE REAL SALESMAN, AN ORganizer, for a solid deal of a political civic nature. 25 E. Jackson, Rm. 1822.

LEGAL.

Men and others who can work fast and furious. Can make a cleanup during the next six months. Call all day. 741 Monadnock block.

Livest Proposition on the Market Today.

Salesmen cleaning up; an excellent future with a national organization for thinking men who can produce. Call all day. 741 Monadnock block.

MAN—AMBITIOUS, MARRIED, WITH $250 cash bond, and auto; to represent Life Ins. Co.; guaranteed salary, comm., and future. Apply 3315 Milwaukee after 9 a. m.

MAN—COLLEGE GRADUATE, AGE 28-38. Special work. D. a. and com. Auto necessary. Mr. Preston, Hyde Park 8900, 9-11 a. m., 850 E. 58th-st.

MAN — FOR RESPONSIBLE POSITION; steady work; gd. pay; references required. Apply 2 to 5. Rm. 507, 1951 Irving Park.

MAN—SHIRT AND UNDERWEAR. EXP. not nec. Rm. 404, 53 W. Jackson, 10-2.

MEN—TO SELL GENERAL MOTORS FRIGIDAIRE to householders, north and northwest sides. Leads and full co-operation. Apply before 9 or after 3. Hill-Behan Lumber Co., Refrigeration Dept., 5601 Elston-av. Kil. 4160.

MEN — OLD TIME COUPON MEN, COME and see our new 4 picture tatuette deal; 1st time in Chgo. 140 N. State, R. 610.

MEN AND BOYS—TO SELL ICE CREAM, 5C bars; gd. comm. R. 607, 36 W. Randolph.

MEN—50, TO SELL ESKIMO PIES; GOOD propo. Mr. Shires, 12 S. Canal-st.

RETAIL COAL SALESMEN—FILL UP SEAson starts May 1; money to be made; straight commission; full or part time; state age, experience, and reference; North Side ADDRESS L N 394, TRIBUNE.

SALESMEN

to call on factories, apt. house owners, cafes, hotels, to sell popular items; comm. basis. Call bet. 9-12 a. m., 69 W. Grand-av.

SALESMEN — GENERAL ELECTRIC DIStributor just opening new sales headquarters, has an opportunity for young salesmen to make good money. Call at 21st fl., Merchandise Mart, W. D. Hess Jr., Inc.

SALESMEN—10 MORE, TO MAKE REAL money selling NORGE, LEONARD, MAJESTIC refrigerators; real setup; 57 showrooms; all over city and suburbs; need 3 dist. mgrs. 2652 W. Lake-st., 3d floor.

SALESMEN—EXP. RETAIL REFRIGERAtor with cars; the only ideal ref. setup in Chicago; all sales resistence eliminated. Call Laf. 3040 for appoint. Ask for Mr. Strassburger.

SALESMEN—EXP. TO INTRODUCE NEW drink to the fountain trade. Fastest seller ever on the market. Live wires can easily earn $50 to $75 a week. Address L P 461, Tribune.

SALESMEN—REAL OPENING FOR 3 AGgressive men ready to step into $65 wk. and bonus positions; perm.; city or travel. 3d fl. Steger Bldg., N. W. cor. Wabash-Jackson.

SALESMEN—WILLING TO WORK 55 HRS. weekly; good pay; fast selling major specialty; no inv. Address A A 517, Tribune.

SALESMAN — EXPERIENCED, TO SELL thrown silk in the middle west. Write, giving details. Address D S 2, Tribune.

SALESMAN—EARN EXTRA MONEY; TAKE orders for stationery and bridge pads. PROCESS CORP., 209 S. State-st., 17th floor.

SALESMEN—SELL SOCKS; COST $1 DOZ. and up. Certified Silk Hosiery. 20 N. Wells.

SEVERAL NEAT APPRG. MEN—UNIQUE selling plan direct; repeat bus.; lib. comm. Rm. 706, 189 W. Madison, 10 a. m.

SOLICITORS—FOR CLEANING AND DYEing. Salary and com. Rogers Park 8600.

STOCK SALESMAN.

High class man to sell issue of going company. Class A securities. Must have own leads; no reload or advances. Address L O 241, Tribune.

YOUNG MEN—NEAT APPEARING, 18 TO 20, salary and commission. Apply suite 1202, 180 W. Washington-st.

Help Wanted with Investment.

HANDY MAN—STDY. WK.; GD. SAL.; $500 req.; secured. Address L N 338, Tribune.

MAN—WITH $1,000 TO BUY TRUCK WITH 3 yr. contract. Address L N 340, Tribune.

MAN—WITH $240; FULLY SECURED; TO operate new kind of retail shop and retain all profits over specified nominal sum. Now doing big business. Average $60 wkly. Interview by appt. only. Harrison 1751.

Agents.

AGENTS—TO SELL NEW MOTOR TREATment that reseats valves; no competition; nothing like it on the market; saves $6 to $20 valve grinding job; costs one dollar complete; owner does it himself in a few minutes; needed by any car after 3,000 miles; results guaranteed; sold on money back basis; big market; liberal commission; agent must have automobile. Warner-Patterson Company, 920 S. Michigan-av.

AGTS. CALL SAT. OR SUN.

Free demonstration 2 p. m.
Most useful item for home.
No competition.
300,000 real prospects.
Feel mighty proud to sell.
Pay, travel miles to see.
Suburban agents clean up.
Out of town write.
Take Western-av. car.
ORR CO., 2341 W. 95TH-ST.

Miscellaneous.

A MAN.

Chicago mfr. has position for neat, intelligent man, over 23; about $32.50 week to start; perm.; oppty. to advance. Gentile. Mr. Braden, 9:30-12, R. 312, 520 N. Michigan.

YOUNG MEN—18-22 YRS., WITH SOME high school education, to assist in national advertising campaign covering entire country, with transportation paid. 542 S. Dearborn, Rm. 1802. Call 10 a. m. only.

MEN—YOUNG, 5, 19 TO 23 YEARS OF age; must be neat appearing and high school graduates; salary $21 weekly and bonus if qualified. Apply Mr. Moran, 704 Hearst Bldg., 9 to 12.

YOUNG MAN—NEAT, ABOUT 18 YRS. OLD. This is an excellent opp. to see the country, at the same time make good money. Salary $15 per week. See Mr. Seymour, Oak Park Arms hotel, 11-12 a. m. Don't phone.

YOUNG MEN OVER 21 FOR OUTSIDE saleswork; earnings average $25 weekly and better. Apply before 10 a. m., 508 S. Dearborn-st., room 1135.

MAKE QUICK MONEY SELLING FOOD products. Low prices. Every woman buys. Pay daily. We train you. No invest. Davis, R. 201, 64 W. Randolph or 1245 S. Cicero.

MEN—2, TO DISTRIBUTE 125 SAMPLES A week and take orders; over $1,500 first year. Fuller Brush Co. Apply 2 to 5 today. Room 201, 512 N. Halsted-st.

MEN—NOT AFRAID OF HARD WORK CAN earn $35 per week here. Guar. salary and good bonus to start. Permanent. After 9 a. m., 2400 W. Madison, Room 628.

MEN—ACTIVE, TO DEMONSTRATE NEW mechanical invention; no selling; must be financially responsible. Give phone. Address T 123, Tribune.

MEN—3; COLORED; NEAT, FOR SPECIAL work; good pay to start; refs. req. Apply 2 to 4, Room 939, 310 S. Michigan.

MAN—DRIVER, EXP. FOR CLEANING-DYEing Co., South side; give exper. and full particulars. Address L N 397, Tribune.

MEN—OVER 40, CAN EARN $2 TO $3 every day; guaranteed salary $1 daily. Apply 2133 N. Western-av.

MAN—INDUSTRIOUS, RELIABLE AND IN good health; moderate pay to start. Room 714, 36 S. State-st.

MAN—FOR PERM. POSITION; LIVING NR. Austin; steady work; good pay; references req. 2 to 4, 1 N. Crawford, Room 230.

MEN—$4 TO $5 A DAY WITH FREE GIVE-AWAY OFFER on line of men's wear. S. KLEIN, 127 N. Dearborn, Rm. 741.

MEN—WITH TRUCKS AND TRAILERS, CApacity from 8 to 12 tons, for hauling food products. Apply 219 E. Illinois.

MEN—GOOD PAYING, PERM. HOUSE TO house work; exclusive product, nationally advertised. Addrss L O 262, Tribune.

RENTING AND REAL ESTATE MAN—EXPERIENCED. 3111 BROADWAY.

AGENTS—GEN.; IN OR OUT OF STATE. 1010 N. 18th-av., Melrose Park.

MAN—MARR. PREF. MUST BE STEADY, 1 to 3. Room 403, 53 W. Jackson.

BOY—FOR ORDER DEPT.; PLEAS. WORK; $15 sal. 10 a. m., R. 290, 407 S. Dearborn.

MAN—YOUNG, 21-35; PERMANENT. CALL after 10. R. 404, 330 S. Dearborn.

WANTED—CALLER OUT ON PONY SHOTS. Room 1260, 508 S. Dearborn.

Employment Agencies.

SALES CONTACT MAN $250
SALESMAN, SPEAK GERMAN $200
SENIOR EXECUTIVE $300
OFFICE BOY, A1 OPPOR $40
SHEET METAL MAN $30
TRIANGLE, INC., 20 EAST JACKSON.

ELLIOTT-WINN.

HOSPITAL CHEF, experienced, $100, R. B. 1235 BANKERS' BLDG. 105 W. ADAMS.

SALESMEN—MEATS, $65; CANDY, $35; Indust. Chem., Cont. exp. Cosmetics, $50; Pharmaceutical, open; Sales Mgr., candy, $300; window shade cleaner, colored, $12. S-H-A-Y, 14 W. Washington.

COUPLE—CARPENTER, MAID $65
SERVICE MAN, FORD, CHEV $35
Sheet Metal Worker, outside man $35
O'SHEA, 64 E. Jackson-blvd., Rm. 505.

SALESMEN—PAINT INDUSTRIALS, OPEN BUSINESS MEN'S CLEARING HOUSE, 209 S. STATE-ST. 7TH FLOOR.

CASHIER—NITES; AGE 40-50; MUST HAVE Chgo. restaurant exp.; $16 and meals. GLADER AGENCY, 220 S. State, Rm. 1208.

CONSOLIDATED AGENCIES, INC.
Credit Man—Mfg. Age 30-35 ....$200
209 S. STATE STREET. 11TH FLOOR.

CHAUF.—BUTL.; SNGL., WHITE; $60, BD.; city refs. req. 10 a. m. 3407 Broadway.

Employment Service.

Executives and Technicians.

If your record of performances is beyond reproach we can materially assist you in contracting employers through our individual and confidential methods. Our fees are reasonable; our service unsurpassed. We refer you to any bank or reference company as to our reputation and integrity. Write for details or phone for consultation. Established 1915.
THE NATIONAL BUSINESS BOURSE,
20 W. Jackson. Phone Harrison 2915.

TRADE SCHOOLS.

EMPLOYMENT WAITING

FOR MEN WHO QUALIFY IN BARBERING AT MOLER'S.

Earn some money while learning. Halfrate offer in second school. New Loop branch always available.
CALL, MAIL THE COUPON, OR PHONE.
NAME ....
STREET ....
CITY .... STATE ....
MOLER SYSTEM [Dept. "TM."]
59 E. MONROE AT WABASH.
CENTRAL 6393. CHICAGO, ILL.

LEARN ELECTRICITY, RADIO AND TELEvision at the great COYNE School. Not book study. Days or evenings.
COYNE ELECTRICAL SCHOOL,
512 S. PAULINA-ST.

LEARN TOOL, DIE MAKING, MACHINIST, Automatic Screw Machs. Actual wk.; days, eves. Earn while learning. Get free catalog. Allied Screw Mach. Co., 524 W. Monroe-st.

LEARN AUTO MECHANICS, WELDING, Elec. refrigeration, machine shop with drafting, radio, aviation. Courses $15 up. Greer Shop Training, 2026 S. Wabash-av.

RADIOS AND SUPPLIES.

NEW 8 TUBE SILVER-MARSHALL SUPERheterodyne in beautiful walnut secretary, $49.50, complete with tubes; easy payments. Lyon & Healy Bargain Basement, 243 S. Wabash.

PENTODE MIDGETS; $6.95, $9.95, $10.95. 1733 CHICAGO-AV.
4644 BROADWAY. 5943 MADISON-ST.

NEW 1932 MOD. PHILCO BABY GRAND [cost $36.50] for $18.25. Silver Marshall 9 tube, complete, $29.75. Hay. 5563.

VICTOR—A. C., 10 TUBES, $34.50. FINE TONE.
CABLE PIANO CO., 301 S. Wabash-av.

$6.95........PENTODE MIDGET........$6.95
RONWYN RADIO STORES.
1413 S. Michigan-av., 1729 W. Chicago-av.

RADIO CABINETS FOR ANY SET, $1 UP. Factory to you. 3049 Sheffield.

BUSINESS PERSONALS.

CASH FOR OLD GOLD, SILV., PLATINUM, jewelry, dental crowns. U. S. Smelting Works, 39 S. State-st., 4th fl., cor. Monroe.

PERSONAL—FREE REMOVAL OF SUPERfluous hair and moles by electrolysis. Phone for appoint. MARINELLO. State 6057.

During the first three months of 1932 the Chicago Tribune carried more RENTAL classified advertising than all other Chicago newspapers combined!

WANTED—FEMALE HELP.

Stores and Offices.

COLLECTOR.

Must be experienced in telephone, letter, and personal collection work. Apply after 11 a. m., Fashion Window Shade Service, 3740 Cottage Grove-av.

RECEPTIONIST—GIRL; OFFICE EXP.; $10. State age. Address L P 462, Tribune.

Executives and Managers.

ASST. MGR.—LP. BOOK STUDIO; SOCIAL and educational background helpful. Address G 526.

Factory and Trades.

ARTIST—FOR LAYOUTS; FINISHED WORK and hand lettering; write qualifications and lowest salary. Address L N 342, Tribune.

BEAUTY OPERATOR—MUST BE EXPERT in manicuring, finger waving and marcelling. Wonderful opport. for neat and reliable girl. Good sal. and transp. paid. No evening work. Peter's Hairdressing Salon, 270 E. Deerpath-av., Lake Forest. Phone Bittersweet 8157 after 7:30 p. m.

BEAUTY OPERATOR — ALL AROUND; Must be experienced. EVELYN'S BEAUTY SHOP, 1305 W. 18th-st. Canal 2128.

BEAUTY OPERATOR—WITH EXPERIENCE. 5404 Dorchester-av.

PIECING AND POCKET MAKERS—ON pants. Address G 500.

SHIRT PRESS OPERATOR—EXPD. ON bosom Prosperity machine. 3211 Fullerton-av.

Household Help.

GEN. HSWK.—GIRL, OWN RM. AND BTH., 2 adults; $8; state age. Address L P 463, Tribune.

GIRL—YOUNG; WHITE; LT. HSEWK.; care 2 chil.; stay nights. 1161 Lunt-av.

GIRL—WHITE, EXPER. FOR HOUSEWK. Call Belmont 8377.

GIRL—WHITE, GEN. HSWK.; MUST COO... References. 4737 Drexel-blvd. 1st apt.

HOUSEKEEPER — WHITE, PROTESTANT, 30-40; bachelor apt.; give age, nationality and phone. Address T 262, Tribune.

THE TRIBUNE OFFERS AN ATTRACTIVE Rate to persons who advertise for a position Stop in today for more information at the Want Ad Offices, Madison and Dearborn-sts., or 1101 East 63d-st.

WOMAN—FOR GENL. HSEWK. RM. AND board. Sm. salary. 4111 Marmora-av.

Saleswomen.

EARN REAL MONEY.

Sell macaroni and spaghetti with crew house to house; you make 5c on every 10c package you sell, or about $3 per day for real workers; pay every day; pleasant work, short hrs. Russo & Co., 466 W. Chicago-av.

FAST SELLING 25C ARTICLE; PROFIT 23c; pay daily. 127 N. Dearborn, R. 1008.

LADIES—SELL GUARANTEED HOSIERY and lingerie, less than store prices, to friends, consumers, etc.; credit extended; your own hosiery free; excellent commission; part time permitted. ROYAL CROWN MILLS, 229 W. Washington.

LADIES—SELL GOOD SILK STOCKINGS. Full fashioned, beautiful, durable; 65c up. CERTIFIED SILK HOSIERY, 20 N. Wells-st.

LADIES—EXC. OPPORTUNITY; INVESTIgate at once. R. 610, 58 E. Washington.

SALESWOMEN—EXPERIENCED IN COSmetic makeup work and direct sales; excellent opportunity. Apply after 2 P. M. Arcane, 840 N. Michigan-av. Out of town residents may write.

SALESLADIES—EXPERIENCED, TO SELL Nitro-Humus lawn top dressing; big season now on; every home owner a prospect. Black Diamond Earth Co., 3259 N. Western.

SALESLADY—YOUNG WOMAN, CAPABLE of managing, to learn selling, train sales people, build and direct own organization Start $1,500. Address A G 252, Tribune.

SALESLADIES—5; GUAR. SALARY, COM., a new specialty. 4554 Broadway, Rm. 333.

WOMEN—TO SELL GENERAL MOTORS FRIGIDAIRE to householders, north and northwest side. Leads and full co-opeartion. Apply before 9 or after 3. Hill-Behan Lumber Co., Refrigeration Dept., 5601 Elston-av., Kildare 4160.

WOMEN—TO SELL LADIES' FULL FASHioned hosiery less than store price; easy sales. Room 623, 300 W. Adams-st.

WOMEN—SELL 1ST QUALITY GUAR. FULL fashioned hosiery; wholesale prices. Central Hosiery Mills, 327 S. La Salle, lobby fl.

Miscellaneous.

EARN $1 PER HOUR.

40 yg. ladies and 20 gents, good dancers, to assist teaching plain ball room dances. Exp. not nec. Phone Mr. Oleson, Kenwood 4223, 10 a. m. to 5 p. m., or call Tues. eve. 8 o'clock, Kenwood Club, 1361 E. 47th.

WOMAN—PERMANENT POSITION, LOCAL or traveling, with guarantee; open at once for intelligent, unincumbered woman, 28 to 45; 4 year high school education or better; refinement, good appearance, leadership. See MISS FLAHERTY, 1000 N. Dearborn-st. 9 to 12.

WOMAN—REFINED, OVER 28, WILL BE given an opportunity under personal supervision to make fine income with established national concern. Personal interview necessary. Give phone. Address L L 465, Tribune.

LADY—YOUNG, ABOUT 21 YRS. OLD, FOR light sales work. Pay while learning if inexperienced. $15 per week to start. See Mr. Seymour, Oak Park Arms Hotel, 12 to 1 noon. Don't phone.

TEACHER

or college student for vacation. Pleasant, healthful experience. Salary $210 for 70 days. Address A G 263, Tribune.

EXPERIENCED DANCING TEACHER FOR well established out of town school. H. Dufek, Brevoort Hotel.

LADIES—MAKE NEW FADELESS WOOD fiber flowers; quick money, daily; good seller. Real Art Flower Studio, 218 S. Wabash.

10 REFINED MARRIED WOMEN, FULL or pt. time. Apply 9-12 or 1:30-5. Agnes Brown, 1009 N. Leamington.

5 GIRLS TO TEACH BALLRM. DANCING. Call aft. 3 p. m. 218 S. Wabash, r. 955.

UNDERGRADUATE NURSE—NIGHT DUTY. Call at 3256 Lake Park-av.

Employment Agencies.

STENO.-SECY—PROTESTANT $100
Steno.-Dictaphone—West. Age 25-30 ....$80
Steno.—Married. Under 30. Work for Apt.
Waitress—Hotel. Brunette. Young ....Open
Lite Hswk.—General Maids ....$7-$12
O'SHEA EMPLOYMENT SYSTEM,
64 East Jackson-blvd., R. 507.

FRENCH PERSONNEL.

Receptionist—Assistant, Dental Ofc $18
Phone Solicitors ....$18 | Hosiery Sales $20
Shoe Sales ....Exp. | Waitresses, Hsemaids.
1431 Pittsfield Bldg., 55 E. Washington.

STENO.-SECY.—LOOP AGE 23 ....$85
Phone Solicitor ....$15 | Power Mach. Op. $15
Hotel Waitress ....$10 | Beauty Oper. $25
S-H-A-Y, 14 W. WASHINGTON.

25 SALES GIRLS, $8-$12 AND COM. 10 MAIDS, PRIVATE, $6-$10. R. B. ALL TRADES, 309 S. LA SALLE, R. 101.

STENO.—APT. EXCH. FOR SERVICES. BKKPR., exp., young, attractive $20
C-R-A-I-G A-G-E-N-C-Y, 209 S. State.

ZINSER PERSONNEL SERVICE—
DICTAPHONE STENO. Investments.
140 S. DEARBORN-ST.

WANTED—FEMALE HELP.

Employment Agencies.

HOTEL MAIDS [GERMAN DEC.] $55
COOK, SWEDISH RESTAURANT $22
COOK, SUMMER RESORT ....$85 R. B.
POWER MACHINE UPHOLSTERY $15
WAITRESSES [$5 FEE ONLY] ....$12 M.
TRIANGLE, INC., 20 EAST JACKSON.

ELLIOTT-WINN.

Housemaids and Waitresses—Good salaries. 1235 BANKERS' BLDG. 105 W. ADAMS.

TRADE SCHOOLS.

Advantages of Marinello.

Being a Marinello graduate, your patrons will expect to pay you more for treatments than if you were a product of some obscure school. That's one reason why it pays to be a Marinello Beautician. But—there are many others that our Representative will be glad to tell you about. We want girls right now to fill positions in our beauty shops.

Why not train for a profession that shows you greatest returns? Day and evening classes now forming. Agreeable tuition arrangements. Come in, write, or phone for free 35-page booklet.

Marinello
INTERNATIONALLY ESTABLISHED SYSTEM OF BEAUTY CULTURE.
108 N. State-st. State 6057.

EMPLOYMENT WAITING

FOR WOMEN WHO QUALIFY IN BEAUTY CULTURE AT MOLER'S.

Earn some money while learning. Half-rate offer in second school. New Loop branch always available.
CALL, MAIL THE COUPON, OR PHONE.
NAME ....
STREET ....
CITY .... STATE ....
MOLER SYSTEM, DEPT "TF"
59 E. MONROE AT WABASH
CENTRAL 6393. CHICAGO, ILL.

BURNHAM

School of Beauty Culture.

Largest, oldest school in America. Moderate tuition. Convenient payments. DAY, EVENING CLASSES. Call at once or write for free booklet.
E. BURNHAM (Desk 191),
138 N. STATE. RANDOLPH 3355.

I WANT A GIRL TO LEARN STENOG. Comptom. in exch. for care of small apt., rm., brd. and wages. Miss Nadler, Chicago Business College, 190 N. State, Fra. 4122.

AMERICAN SCHOOL OF BEAUTY CULTURE will train you best. Live models. Easy terms. Low tuition fees. Day or evening. 159 N. State-st., 8th floor. Dearborn 6627.

SWITCHBOARD OR CASHIERING TAUGHT in 7 days; small cost; positions furnished. Nat. Bus. Inst., 427 Diversey. Div. 5840.

THE CHICAGO HAIRDRESSING ACADEMY gives you a thorough course in hairdressing and beauty culture. 64 W. Randolph.

SPEEDWRITING, SHORTHAND, $3 DOWN $3 Wk. Call today. Newman Speedwriting Institute, 12th floor, 30 North Dearborn.

LEARN BEAUTY CULTURE BY ACTUAL shop practice. GERTRUDE HALE SCHOOL, 30 N. DEARBORN-ST., 3rd FLOOR.

LEARN THE HEIM SYSTEM OF BEAUTY culture; very reas.; day or evening classes. 1019 W. 63d-st. Englewood 4634.

HOTELS NEED TRAINED WOMEN — BIG pay. Learn at home. Write Lewis Hotel Training School, Desk 749, Washington, D. C.

LEARN SCIENTIFIC SWEDISH MASSAGE; 6 wks. course; day or eve. classes. National College, 20 N. Ashland-blvd. Seeley 6940.

SWITCHBOARD AND RECEPTION IN 7 days. Positions furnished. Visit 921 Marshall Field Annex, 24 N. Wabash.

LEARN BEAUTY CULTURE—COMPLETE course with tools, $50. Ltd. time. Good pay. Nina Parker Sys., 14 W. Washington-st.

MIDWEST BEAUTY COLLEGE, LTD. $2 down, $2 per week. Fully accredited. 5 North Wabash, Kesner Bldg., Rm. 705-10.

MANY EARN $12 WK. WHILE LEARNING. Winthrop School of Nursing, 159 N. State.

HOME FURNISHINGS.

(See Also Household Appliances.)

South Side.

Going Out of Business

$125,000 stock of new high grade furniture, rugs, radio at 40-60% below cost. TAX WARRANTS ACCEPTED AT FULL FACE VALUE!

Parlor sets, choice covers	$19.50
Bed, dresser, chest complete	22.50
9x12 rugs [new]	5.00
7-pc. walnut din. rm. sets	26.50
4-RM. OUTFIT; RUGS	89.50
Innerspring mattress, $15 val	4.98
Rug pad, 9x12, $5 value	.99
Vacuum cleaners, Hoovers, etc	12.95
Radios, Zenith, Philco, etc., 40-60% off.	

Goldstein Furniture Co.

5926-36 S. Halsted-st. [This store only.] Open daily 9 a. m. to 10 p. m.

Unclaimed Storage Sale

Rugs, Parlor, Bed, and Dining Rm. Suites, Linens, Dishes. Less than storage charges. KESSEL BROS. STORAGE CO., 4312 Cottage Grove. Eves.,Tues.,Thurs.,Sat.

RUGS — 10 AXMINS., 6X9, $7.50; 9X12, $8.50 up; very fine American orientals, $35. Klever Shampay, 4635 Cottage Grove. Open eves. Tues., Thurs. and Sat.

FACTORY SAMPLE—BEDR. SET, $29; STU. couch, $13.75; 9x13 Wil. r., $18; par set, $27; din. s., $29.50; lps., tbls. 6614S.Halsted

STORAGE SALE—77 PARL., BEDRM., DIN. rm. sets, $15 up; 100 rugs, $5 up. Normal Furn. Storage, 6121-23 S. Halsted. Open eves.

COMPELLED TO SELL OUT RICH HOME—7 rms., mod. furn., compl. or sep.; also orient. rugs. 7029 Jeffery-av. Hyd. P. 8673.

BABY GRAND PIANO—LIKE NEW; MAH.; cost $950; will sac. $350; also complete furn. for 5 rm. apt.; will sac. Rad. 6962.

STORAGE FURN. BEDRM. SET, $20; PAR. set, $18. 6140 Cottage Grove. Op. ev., Sun.

COMPL. FUR. OF 7 RMS.; ORIENT. RUGS fine dining set. Midway 0270.

CARPET, 50C; WORTH $2.50; RUGS AND furn. cheap. 746 E. 47th-st. Drex. 9060.

North Side.

RUGS—RUGS.

Left at our plant must be sold.
Wiltons, Axmin., Velvets, 9x12........$7.50
$45 heavy Axminsters, new, 9x12....$22.50
Imperial Cleaners, 2123-33 Lincoln-av.
Open Tues, Thurs., Sat. Eves. till 9.

9X12 AMER. ORIENT. RUG, $15; 2 PC. parl. set, $35; 4 pc. bedrm., walnut din. set, $45; import. 9x12 and small rugs, other pcs. O'Carr's, 6347 N. Kenmore-av.

BANKRUPT NEW FURN.—PAR. SET, $29; 3 pc. bedrs. set, $35; dining set, rugs, lounging chair, $12; brkfst. set. Other bargs. Open eve. to 10. Sun. 5 p. m. 6542 N. Clark.

$50,000 NEW FURN.—PAR., DIN. OR BEDrm., $29; lamps, rugs. Remer Storage Co., 5822 N. Western. Open eves. to 9; Sun. 5.

IMP. HD. PAINT. CHINA DIN., TEASET; bedrm. set, sm. or. rug, onyx smoker, pict., odd chrs., radio, lamp. 4223 Broadway, 2d so.

HOTEL CONTRACTOR WILL SELL BELOW cost. 5 br. sets, inner spg. matt., $6.50; 9x12 axm., $13.75. 201 E. Ohio.2dDel.9020.

SAC. TWIN BEDSPREADS, HIGH GRADE silk; also linen. Graceland 6848.

West Side.

SACRIFICE HIGH GRADE FURN. OF SEVeral apts., pract. new, par., bedrms., dining rm. sets; Amer., oriental rugs; odd tables, chairs, etc.; also 4 rm. outfits; will sep. Tuft's, 4444 Madison. Open eves., Sun.

BUS TRANSPORTATION.

BUSES EVERYWHERE.

RAILROAD PROTECTION.
Union Pacific-Chgo. North Western Stages.
12 S. LA SALLE-ST. STATE 2250.

ST. LOUIS, DETROIT, $3.00; CLEV., $5.50; K.C., $6.50; Memphis, $10; Pitts, $8; Denver, $15.50; L. A., $29.50; N. Y., $16. Direct service all points. 31 E. 12th-st. Cal. 4090.

Low Excursions Everywhere

LOOP BUS-AIR DEPOT,
19 N. Clark-st. Randolph 8855.

REINDEER STAGES.

Logansport Peru Wabash Marion Muncie
Richmond, Cincinnati. Phone Calumet 0228.

TYPEWRITERS AND SUPPLIES.

ROYAL, $14; OTHERS, $8; CK. WRITER $4; adding mach., $9. 190 N. La Salle.

TYPEWRITERS REPAIRED, ANYWHERE. $1 per call. Und., $15-$20. Humboldt 4002.

TYPEWRITERS REPAIRED ANYWHERE. No chg. for inspec. $1 per call. Dear. 9188.

LOST AND FOUND.

TO FINDERS.

If you have found a cat or a dog, a pocketbook, jewelry, or fur, and cannot locate the owner through the "Lost and Found" advertisements in The Tribune call and go through the "Lost and Found" index at the PUBLIC SERVICE OFFICES. 1 South Dearborn-st. 1101 East 63d-st.

TO LOSERS.

If you are listed in the telephone directory you can charge an advertisement of your lost article by telephoning Miss Miller of The Tribune ad taking department, Superior 0100. Your advertisement receives the benefit of free listing in The Tribune Public Service offices mentioned above for a period of two months. This service facilitates the recovery of lost articles advertised.

BARPIN DIAMOND—LOST—APRIL 30, VIcinity 47th to 53d-sts., Hyde Park; liberal reward. Mr. Van Buren, Wabash 2288.

BOOK—LOST—BLACK LEATHER, 5X8, with large blue envelope, nr. La Salle-st. sta. Reward. Ph. Franklin 5174. Mr. Haines.

BRINDLE BULL—FOUND—KEDZIE-ADDIson; yr. old, fem.; collar. Key. 8462.

DEMONSTRATING EQUIPMENT—LOST—IN 2 brown leather cases, on Monroe-st., near Jefferson; liberal reward; no questions asked if returned to A. D. T. Co., Rm. 508, 29 S. La Salle.

DOG—LOST—WEDNESDAY, VIC. GRACE and Austin, female, small, black, white forepaws and breast, little brown on body, name Blackie. Reward. Kildare 3781.

DOG—LOST—BROWN BOSTON BULL, FEmale, white marked nose, white feet; answers to "Rusty." Lib. reward. Nev. 3957.

DOG—LOST—WHITE WIRE HAIRED MALE black-tan marks; wore collar; Saturday Albany Park. Bilger, Juniper 3678.

DOG—LOST—GER. POL., MALE, OAK PK.; lic. No. 54; rew.; child. pet. Please return our doggie. Pat and Jo Curran. Vil. 9585.

LEATHER CASE—LOST—BROWN, CONT. about six keys. Hay. 6180. Mr. Johnson.

LIBERAL REWARD FOR RETURN OF 2 lady's diamond rings lost May 1st, vic. 336 S. Kostner-av. Mr. Hansen. Wab. 2288.

PIN—LOST—CHI PSI, APRIL 25; ROOSEvelt and Mannheim-rds. at time of accident. Reward. Beverly 1742.

PURSE—LOST—LADY'S, ALLIGATOR, CONtains papers of most importance to owner Sheridan-rd., between Loop and Hubbard Woods. Reward. Superior 6186.

PURSE—LOST—BROWN PIN SEAL. REturn with keys to Sterling Garage. 1112 E. 47th-st., for reward.

RING—LOST—GOLD DINNER RING WITH diamond setting, May 2, nr. 74th-st. Rew. 2500 E. 74th-st.

WRIST WATCH—LOST—LADY'S; SWISS make; initialed N. M. H., between 2400-2600 on 60th-court, Cicero. Reward. 2405 60th-court. Phone Cicero 2671.

ZIPPER GRIP AND CONTENTS—LOST—ON road; lib. reward. Wellington 1600.

PERSONAL.

ALL MEN AND WOMEN ANYWHERE JOIN Correspondence Debating Discussion List. WriteAlphaLambda,2444Michigan-av.,Chicago

NOT RESPONSIBLE FOR ANY DEBTS contracted by any one but myself. Joseph Rudofski, 11841 Indiana-av.

NOT RESPONSIBLE FOR ANY DEBTS CONtracted by any one but myself after this date. AUGUST C. STENDER.

INA STRANGE BROOKS — PLEASE COMmunicate with Jane's Cafe, Farmington, Minn., immediately.

NOT RESPONSIBLE FOR ANY DEBTS CONtracted by any one but myself after this date. CHARLES F. KRAEMER.

C. T. BURNETT—WIFE WISHES TO COMmunicate. Important news. AUGUSTA.

SONNY BOY — MOTHER PROMISED TO bring you; I'm still waiting. Love. Mother.

TRAVEL OPPORTUNITIES.

Bureaus.

WANT DSIR. PASS. AND PRI. CARS, Fla., Cal., Tex., N. Y., etc.; "share exp. plan"; comf., reas.; ref., car inspect. Auto Travel Exch., 10 N.Clark. Sta.3705. Hrs.9-5.

SHARE EXP. N. Y., CAL., TEX., ALL PTS. daily; comf. travel; lowest cost; ref. exch. INTERSTATE, 201 N. Wells. Ran. 8884.

LOW RATES N. Y., CAL., FLA., TEX., ETC. Natl. Travel Ser., Hotel Wacker. Del.8280.

DAILY, ALL PTS. NEW YORK, 28 HRS.; low sh. ex. rate; ref. 31 E. 12th. Cal. 4990.

Individuals.

Both readers and advertisers are urged to exercise caution in arranging automobile transportation with other individuals. References should be carefully investigated.

LINCOLN LIMOUSINE TO DERBY; AT BUS fare. Refs. ex. Austin 4519.

AUCTION SALES.

TO WHOM IT MAY CONCERN:

The undersigned are holding in storage for the account of parties unknown to them the following goods [being grain], to-wit:

1,030.52 bus. No. 2 rye, in St. Paul Elevator A and B, covered by Warehouse Receipt No. 5940, dated Dec. 13, 1929.

1,020.22 bus. No. 1 Rye, in St. Paul Elevator A and B, covered by Warehouse Receipt No. 6868, dated March 12, 1930.

1,020.23 bus. No. 1 Rye, in St. Paul Elevator A and B, covered by Warehouse Receipt No. 6872, dated March 12, 1930.

5,102.02 bus. No. 2 Rye, in J. Rosenbaum Elevator A, covered by Warehouse Receipt No. 2138, dated June 30, 1930.

Storage to the amount of $362.50 having accrued on each of the first three above described Warehouse Receipts up to May 1, 1932, and $1,675.00 on Warehouse Receipt No. 2138 up to May 1, 1932, and the same remaining unpaid, notice is hereby given that the undersigned, after using due diligence to find the owner, or owners, of these goods, will on May 21, 1932, if the above named charges at that time still remain unpaid, sell at Public Auction, at the office of St. Paul Elevator A and B, located at 1325 Hooker-st., the aforesaid grain, covered by Warehouse Receipts Nos. 5940, 6868, and 6872, and will in the same manner sell at Public Auction, at the office of J. Rosenbaum Elevator A, located at 102d-st. and Calumet River, the grain covered by Warehouse Receipt No. 2138, to satisfy its claim for storage charges.

CHICAGO ELEVATOR PROPERTIES, INC.
By L. NAIRN, Treasurer.

WILLIAMS, BARKER & SEVERN CO.
423 S. Wabash. General Auctioneers.
Furniture, Carpets, General Household Goods. Telephone Harrison 3777.

BUSINESS DIRECTORY.

Moving, Storage, and Hauling.

HOUSEHOLD GDS. TO CALIFORNIA, NEW YORK, KAS. CITY; no crating necessary. NATIONAL MOVERS, ROGERS PARK 1190.

Paints.

Bankrupt-Factory Sale

liquidating quality paints and varnishes. Screen paint, 50c per gal. Estab. 91 years. Open every day and Sunday. 2260 Elston-av. Arm. 1440. L. Goldman, liquidator.

Painting and Decorating.

10 ROLLS PAPER HUNG, $3.95. WE FURN. paper. Decorate. Plaster. Can. 0554.

PAINT, PAPER, CALCIMINE; CLEAN PAper, $1 rm.; go anywhere; reas. Mid. 8861.

PAINT, PAPER, TEXTURE WORK; DONE reas. and guar. 850 Center. Lincoln 0378.

MUSICAL INSTRUMENTS.

Pianos and Players.

Buy Now at Kimball Factory

18 used uprights, $10; 16 players, $25. 3 used juniors, $35; 4 used grands, $165. Hundreds of other used piano bargains.

Factory Sale, 2631 W. 26th.

Phone Lawndale 3862. Closes at 5 p. m.

PAY $19 STORAGE CHARGES AND YOU can have fine mah. $500 Starck piano. WYMAN'S, 604 Republic Bldg., 209 S. State.

WE HAVE BARGAINS IN USED GRAND pianos, hand played and players, $35 up. SCHULTZ, 2255 W. MADISON-ST.

Wind, String, Etc.

120 BASS PIANO ACCORDION; REASONable. Roosevelt 2378 after 7 p. m.

PRINTING MACHINERY AND SUPPLIES.

8X12 PRESS, $65; AUTOFED MULTICOLOR complete, $175; type. Brunswick 9756.

WANTED TO BUY A MULTICOLOR PRESS in good condition. Har. 7723.

TO RENT—ROOMS—CENTRAL.

PLYMOUTH HOTEL, 22 W. VAN BUREN. Men only. $2.80 wk. up; ht.-cold wtr. in rs.

TO RENT—ROOMS—SOUTH.

BLACKSTONE-AV., 5714. HYDE PK. 2780. $5 wk. HARVARD HOTEL. $1 day. Fresh, attractive rooms with running water. Free parking. Near I. C., Univ. Chicago.

BLACKSTONE-AV., 5748 — BLACKSTONE Hall; new bldg.; every hotel conv.; din. rm. Reduc. rts.; sgl. rms., $35; nr. I. C., U. of Chi.

DORCHESTER, NR. 53D—BEAU. RM. $3.50; rm., 3 wind., overstfd. furn., fir. lamps, elec. percolater and grill, $5. Mid. 3594.

DREXEL, 4730—DESIRABLE SGL. OR DBL. rms.; also 2 rm. hskpg. apt. over garage.

FIFTY-THIRD-ST., E. 1462—THE FAIRWAY. New furn.-dec. rms.; r. w.; $5 up. Frt. kit., pri. bath; $10; free pkg.; ½ bl. I. C., bus.

HYDE PK.-BL., 5488—CECIL HOTEL—$5-$7; $1.50 day; nr. I. C. X. bus, lake, golf, pk.

JEFFERY, 7216—RM.; BRD. OPT.; BLK. I. C., pk., golf, beach; reas. Butt. 0324.

KENWOOD, 4756—LGE., OUTSIDE RMS., r. w., $4-$8; I. C., surf.; refs. req., brd. opt.

KIMBARK, 6528—CLN. RMS., $3 UP; KIT. $5-$9; hotel serv.; parking space; I. C., L.

KIMBARK, 6426, 1ST—LGE. RM., TWIN beds, pr. bath; shr.; pr. fam.; also sm. rm.

NORMAL-BLVD., 6400. ENGLEWOOD 3700.

NORWOOD HOTEL.

$7 PER WEEK; $2 PER DAY.
New bldg.; large double rms., tile walls in bath; close to L, surf., bus, steam trans. Moderate priced cafe. Comp. kit. apt. reas.

SIXTY-EIGHTH-ST., E., 2325—MASTER BDrm., adj. sun rm.; clean, attrac. bung.; kit. priv., cple., emp., $8.50; sgl. r., $5; brkfst., gar. opt.; I. C., bus, car, lake, golf. Pla.2293.

SIXTY-FOURTH-ST., E., 1511—SGL. FURN. slp. rm., $2.50; lrg., $3; steam; all tran.

WOODLAWN, 6542—NICE, FURN. FRT. RS. All trans.; small family; .....

WOODLAWN, 6131 — REDUCED PRICES; clean slp. rms., $3, $4 and up. All trans.

Hotel Rooms.

NOW — — — $5 WEEK UP. FRONT ROOM Special—$6 wk. for room worth $10. In 300 room hotel facing Jackson Park. Complete service. Perfect transportation. PARKLAND, 1550 E. 63D-ST.

TO RENT—ROOMS—NORTH.

ALBION-AV., 1217—NEAR LOYOLA U. Fur. rms., $6 wk.; hotel serv. Shel. 8804.

ARDMORE, 1264—SGL. OR DBL. BEDRM., small pri. fam.; very reas. Sunny. 7117.

ARLINGTON-PL., 434—BEAU. NEW. FURN. rm.; run. wat.; priv. home; nr. Lin. Pk.

BELMONT-SHER. DIST.—BEAU. RM.; PRI. fam.; use of home; nr. lake. Buck. 5457.

BROADWAY, 3020 — BACHELOR HOTEL—Warm; bath or shwr. nr. each rm.; $5 wk. $20 mo. up; gar.; 15 min. lp. Bit. 1600.

BRYN MAWR-AV.—FRT. RM.; GIRL EMPL. Pri. Prot. fam.; all tr.; reas. Lon. 3858.

CEDAR AT 1118 N. STATE. SUP. 5560.

H-O-T-E-L C-E-D-A-R.

RADIO IN EACH ROOM.
200 rs. with bath, $1.50 up day; $7 up wk.

CEDAR-ST., E., 61—CANTERBURY HOUSE. Attractive rooms at reduced rates.

CHARMING FRONT ROOM—REAL HOME; bath adj.; 1-2; nr. lake, L exp. Edge. 0207.

CLARK-ST., N., 2026. MOHAWK 3460.

HOTEL CLAYTON

BRAND NEW BLDG., OPP. LINCOLN PARK. 300 modern rooms. Beauty Rest beds. Comp. service; 10 min. to loop; $7 weekly.
RADIO IN EACH ROOM.

CLARK, N., 1110— LINC. 5065.

Hotel Avalon, $2.50 Wk. Up.

New, dec., hot-cold wat.; best service.

CLAREMONT, N., 6205—CHEERFUL, MODern frt. rm.; pri. apt.; reas. She. 9227.

DEVON, 1314 [NR. SHERIDAN]. BRI. 4210.

DEVON HOTEL.

Hotel serv., homelike, mod., outside rms.; bath, shower, $6.50 wk. up; $2 day. All tran.

DIVERSEY-PKWY., 600. BUCK. 4100.

HOTEL RIENZI

2800 North, 2 blocks Lincoln Park golf course. Bus and surface transp., 15 min. to Loop; 200 large, beaut. rms., with bath. $2 day, $10 per week; single or double; 300 car garage. Famous for good food.

Luncheon, 50c; Dinner, 75c.

EDGECOMB-PL., 965, 3D—LGE. FRT. RM., adj. bth., tw. beds; ex. tr.; rl. hm. Bit.0620

GREENVIEW, 4513—NEWLY DEC. ATTR. sgl. rm.; new furn.; pri. entr.; $5; gd. tr.

KENMORE, 4618, AT WILSON-AV.

$5 AND $6 WEEK.

100 rms., showers, phones. Wilson L or bus.

KENMORE, 4837—NEWLY, WELL FURN. double-sgle. rms.; r. w., bths., shwrs., reas.

KENMORE, 4927—NEW MGT. NEW CLEAN hotel rms., $3.50-$4-$5; all trans.; porch.

LAKE SHORE-DR., 1042—BELLEVUE CLUB for Girls—Large beau. rs., $5-$6; brd. opt.

MAPLE, W., 65, NR. OAK-ST. BCH.—ATTR. rms., 1-2, $6 up; hotel serv. Sup. 2650.

MELROSE-ST., 652 [3240 NO.]—DES. RM. in priv. fam.; 1 or 2; $4 for 1, $5 for 2.

OAKDALE, 534—COZY FRONT ROOM; ALL conven.; piano; all transp.; very reas.

RIDGE-BLVD., 7553—LGE. RM., TWIN beds, 2 closets; for 2 empl. Holly. 5476.

RITCHIE COURT, N., 1305—LG., ELEGLY. furnished dbl. rm., bth.; lake view; ½ blk.

RITCHIE COURT, N., 1305—NEW JOAN Girls' Club; free kit. $3.50-$5. ½ bl. lake.

SCHILLER-ST., W., 64—WHITEHALL 7422. Furn. rms., $3.50 wk. Furn. apts., $6 wk.

STATE, N., 636—NEAT RMS., NEW, DEC., walk. dist. loop; cut rates; 1 wk. free rt.

WILSON, 1016—BEAU. FURN. RMS.; RUN. wat., baths, $4 wk. up; 15 min. lp.; all tr.

WINTHROP-AV., 5054. LONGBEACH 8933.

HOTEL FRANCES,

100 new rms. Tub, shwr; $6 wk., $1.50 day.

NORTH AV. Y. M. C. A.

Comfortably furn. single rooms; swimming, tennis and handball courts; massage, barber, cafeteria; rm. phone serv.; free parking. 10 min. loop. 1508 Larrabee-st. Linc. 2633.

WYNDON HOTEL — LONGBEACH 2201. See these hotel rms. before choosing. Comp. serv., etc., $5 wk. $1.50 day. 828 Windsor.

HOTEL PON LEON, 3044 N. CLARK—NEWly fur. large rms., showers; hot-cold water in every r. Barg. rates. $4-$5 wk Buc. 4511.

849 CRESCENT-PL., 3D—LG. ATTR., WELL furn. frt. rm., 23x15. Inador bed; porch, quiet priv. fam. Hi. gr. bldg., reas. Grac.5339

LGE. DBL. RMS., FACING BLVD.; TW. beds; also single rooms. 747 N. Michigan.

ATTRACT. FRT. RM. IN NICE APT., NR. lake, lge. closet; good trans. Edge. 4034.

LGE. FRT. RM., BEAUT. FURN., SUIT. 1-2; priv. fam.; nr. Damen L; reas. Rav. 4970.

Hotel Rooms.

TRAEMOUR HOTEL — 5427 KENMORE. Exclusively for women. Hotel service. Dbl. pri. bath, $5 a person. Longbeach 2743.

4626 MAGNOLIA — CARLTON TERRACE. Rs., $7 up. Pri. bth. tub. shwr. L. B. 6980.

TO RENT—ROOMS—WEST.

WALNUT-ST., 3313—1-2 R. KITNT. AND sgl. rm.; gd. tr.; very reas.; near park.

Hotel Rooms.

12 Min. to Loop—$4 Wk. Up.

Parkside Hotel, 212 N. Hamlin. Ked. 7000.

Price—Location—Service.

TO RENT—ROOMS—SUBURBAN.

EVANSTON—1012 DOBSON, LRG., LT. RM., 1-2; pri. home; gar.; golf; nr. L; reas.

TO RENT—HOUSEKEEPING ROOMS.

South Side.

BLACKSTONE, 6627—1-2-3 RMS., KIT., $5-$9; 4 rooms, priv. bath, $13; I. C.; park.

BLACKSTONE, 5440—NEWLY DEC.-FURN. 1-2-3 r. kits., $6 up; slp. rs., $5; I.C., bus.

BLACKSTONE, 5601—1-2-3 RMS., REMODeled for lt. hskpg., $6 up; slp. rm., $3 up.

DREXEL, 5002—1 RM. KIT., CONN. BATH, $5; also 3 r., pr. bath, $12; bus, surface.

HARPER, 8216—DBL. BUNG., 1ST FL.; 3 lrg., beau. furn. rms.; sun rm.; bath; free gas, el.ref.; nr. sch., I.C., sur.; reas. Sag.0070

HYDE PK.-BL., 1411—1 RM. KIT., $4.50; liv. r., bedr., kit., pr. bth, $9.; sl. r.,$3.50.

KENWOOD, 8105—1 RM. KIT. APT.; EL. refr.; gas, elect. free; gar. opt. Sag. 0023.

KIMBARK, 6621—2-2¼ RM. KIT., PRIV. bath, inador, sm. refrig.; I. C., surf, bus.

KIMBARK, 6224—ENGLISH BASEMENT; 2 rms., pri. bath, elec., gas, linens; I. C., L x.

LAKE PK., 4929—VILLA MAREE—ATTR. 1 rm. kit., adj. bath; elec. refr.; md. serv.; a desir. place to live; low rates; all trans.

LAKE PARK, 4917—1-3 RM. KIT., $6 UP; slp. rms., $5; auto space free; all trans.

LINCOLN-ST., S., 6805—ATTRAC. FURN. hskp. rms.; rl. kit.; 1 bl. gd. tr. very rea.

MICHIGAN-AV., 2444—KITCHENS, $4 WK. up; clean furn. rooms; private baths.

MICHIGAN-AV., 2109—2 LRG. HOUSEKPG. rooms, $5 wk.; front sleeping rm., $2.50.

SIXTY-SECOND-ST., E., 922—ATT. 1-2-3 RM. kit. apts.; rollaway beds; all conv.; $6 up.

SIXTY-SEVENTH-PL., E., 1406, 1ST — 4 rms., $10; elec. furn., every conv. See eve.

UNIVERSITY, 6142—1-2-3 RMS.; CLEAN, $3-$9; city's best value; all transportation.

UNIVERSITY, 6237—2 NEW. FURN. FRT. rms.; run. wat.; price reas.; all trans.

WOODLAWN, 6039—3 RMS., $8; SUIT. 2-4; gas, elec., lin. free; pri. pch. H. P. 2085.

WOODLAWN, 6646—2 LARGE FRONT RMS., well furn.; el. refr.; adults; reas.; I. C., L.

YALE-AV., 6449—1-2-3 RMS., $4 UP; WELL furn., clean rms.; also rms. in other bldgs.

77TH-PL., E., 2827—1-2 RMS.; ALSO, SLP. rm.; 1 blk. lake, I. C. Regent 2517.

Southwest Side.

CAMPBELL, S., 6339—2-3 RM. KIT. APTS.; also lt. hskpg. rms.; $5 up. Rep. 3405.

North Side.

ARGYLE, 938—NEW, CLEAN 1-2-3 ROOM kitnts. New mgmt. R. W.; nr. lake; reas.

BARRY, 612—COMF. NEW. DEC. 2 ROOM kits., $7 up; quiet bldg.; trans. at door.

BEACON, 4712, OR 4441 N. PAULINA—Mod. kitchenette apts., $8 to $12; also gar.

BELDEN, 549 [2300 N.]—LIGHT, CLEAN, quiet 1-2 rm., new fur., dec., rl. kit., r. w., stm., el., ldry., shwrs. $6-$7. Free parking.

HAROLD TEEN—CAREFREE SHADOW

TO RENT—HOUSEKEEPING ROOMS.

North Side.

BELDEN, 1045—1-2 RM. KIT., NEW. DEC., nice. furn.; free pkg.; $4-$5-$8; fully eqp.

BITTERSWEET-PL., 700—IN GARDEN house: lge. cor. suite. Bitter. 1097.

BITTERSWEET-PL., 756, 4000 N.—LGE., st. sun rm.; rl. kit.; pch.; prk. vw.; $9.

BROADWAY, 4040—NEW APT., 2 RMS., $6; 1 rm. kitchnette, $5; bus, park, lake.

BYRON-ST., 1034 [3900 N.]—BRIGHT OUTside 1 rm. kitchs., $4 up. Also 2 rms. and priv. bath; reas. Nr. Sheridan-rd., L. bus.

CHESTNUT, E., 11—NEW DEC. BEAU. FUR. 1-2-3 rm. apts.; all pr. bths.; $5 up. W.D.

CLARENDON, 3950, AT IRVING PARK—Beau. 1-2 rm. complete kitch. apts.; 1 blk. to lake, bus, L; $6-$8 wk.; mo. rates.

GRACE, 719—BEAUT. FURN. 1 RM. KIT., $5 up; exc. trans.; nr. Linc. Pk. Free pkg.

GREENLEAF, 1445—HOTEL RMS. AND kits.; front; quiet; bch. L. Shel. 4602.

HERMITAGE, N., 3921—2 LG., LT. HSKPG. rms., compl.; stm.; scr. pch.; pri. bth.; rl. kitch.; own entr.; all trans.; reas. Gra. 3825.

KENMORE, 4640—3 RM. KIT. APT., PRIV. bath, phone serv.; $10; Wilson L, bus.

KENMORE, 4927—NEW MANAG. EVERYthing new; 1-2 rms., Pull. kitch., $7-$8-$9.

KENMORE, 5132—1-2 RM. KITNT.; MAID ser.; free gas, elec. fan; wond. tr.; $5 up.

MAGNOLIA, 4656—2-4 RMS., EXCEP. BEAU. sunny; Frigid.; $10-$16.50. O. K. for 2-5.

MAPLE, W., 65, NR. OAK-ST. BCH.—ATT. 3 r. apt., pr. b, hotel serv., $12.50, Sup. 2650.

MELROSE, 437—NEW, DEC. 1 RM. KIT.; gas, elec., linen; ½ blk. beach, pk.; $5 up.

MONTROSE, 900—2 RM. KITS., $7 UP; also 3 rm. bsmt. apt., $8. Sunny. 7150.

PINE GROVE, 3713—CL., LT., NEW FUR., 1-2-3 r. apts.; nr. pk., church; ex. tr.; reas.

PINE GROVE, 2745—2 NEW, FURN. KIT. apts.; also sgl. rms.; all tr. Golf links.

RACINE, 4448—ATTR. 2 RM. SUITE, NEW. dec., priv. bath, pch., clean, comf.; reas.

RACINE, N., 4416—1-2 RM. KITNT. APTS.; lt., gas, lin. furn.; gd. trans.; $4 wk. up.

ROKEBY, 3722—1-2 RMS., BATH, SHOWER, pch.; clean, quiet, reas.; prkg. space; all tr.

ROSCOE, 717—1-3 WELL FURN. FRONT rms.; elec. refr.; gd. trans.; adults; $7 up.

SHEFFIELD, 3752—1 RM. KITS., $4.50 UP; 3 rm. apt.; sgl. rms., $3 up; park. space.

SHEFFIELD, 2617—751 DIVERSEY, 1 R., $2.50; 2 r., $4-$5.50; pch., 3 r., b., $6.

SHER.—COZY SGL. HSK. RM.; R. W.; $4.50; frt. r., sun p., garden; $6. Grace. 3773.

WEBSTER, 1013—FRT. 2 RM. APT., LG., beau. furn.; new. dec.; linens; ex. tr. $7-8.

WINTHROP, 4829—2 RM. APTS.; RL. KIT.; pri. pch.; new. fur., dec., $6.

WINTHROP, 4732—ATTR. 3 RMS., REAL kit.; $9; also 3 rm. basm. Pri. bath, Reas.

Northwest Side.

HUMBOLDT-BLVD., 1952—2 RMS.; FRT.; rear kit.; $9 up. Also sl. rs.; $5 up. All tr.

KEDZIE-BLVD., 2506 AND 2530—1-2 RM. kit., $6-12; also rms., $4-8; opp. Log.Sq.L.

KEDZIE-BLVD., N., 2512—WELL FUR. KIT. slpg. rms., reas.; opp. Log. Sq. L. Terminal.

KILDARE, N., 4418—LGE. LGT. 3 RM. APT. Mod., gas, elec., gar. free. Palis. 7016.

West Side.

ADAMS, 1309—3 R. FURN. APT.; RL. KIT.; all linen furn.; $8 wk. Ring janitor's bell.

FULTON-ST., 5046—2 FINE FRT. RMS. compl., $5.50; also sgl. frt. rm., $2.50.

HAMLIN, N., 212, PARKSIDE HOTEL—3 rm. apts.; complete; L, surface, bus; opposite Garfield Park. Kedzie 7000.

MILLARD, S., 531—NR. GARF. PK.—2-3 LG. lgt. frt. rms., real kit.; gd. tran.; $6.50-$8.

WARREN, 3138—KITNT., H. C. WATER, all rms. off hall, also frt. pr. bath; $5 up.

WASHINGTON-BLVD., 2147, OR 2944 JACKson-blvd.—Mod. apts., $6 to $10; park, free

4 FURN. RMS., LIGHT, AIRY, GAS, ELEC. free, $6 wk. 1625 W. Austin-av. Hay. 5529.

BOARD AND LODGING.

South Side.

COTTAGE GR., 5021, 3D. APT. 17—ROOM, brd., lnd., $7.50 dbl.; slp. rm., $3. Dre.3875.

WOODLAWN, 6039—MOD. RS., WELL FUR.; run. wat.; home cook.; $7-$8. H.P.2085.

CARE ELDERLY CPL. OR SEMI-INVALID; 1st fl. frt. rm., adj. pch. Drexel 3086.

HOME FOR AGED, INFIRM., MILD MENtal cases; $50 month up. Midway 1606.

North Side.

KENMORE, 4125—BEAU. FURN. RMS.; R. w.; exc. meals; $7-$9; all tran.; fr. park.

MELROSE, 454, HOTEL DEL MONTE—RARE combination of comfort, cultured, friendly environment; cheerf. rms.; excell. board, $12.

OAKDALE, 506—ATTR. RM., REF. HOME; good tran.; exc. table; very reas. Bit. 3392.

SHERIDAN, 5815—SGL.-DBL.-TWIN BEDS pr. bth.; pri. bch.; ex. mls.; reas. Ard. 3927.

SHERIDAN, 4034—WELL FURN. RM., R.W. Priv. fam., exc. trans. Home cookg.; reas.

STATE, N., 1232—VERY DESIRABLE ACcommodations, 2 or 3 discriminating persons.

SURF., 561, "BANDBOX"—SMALL CLUB for girls; meals; very reas. Buc. 8760.

PLEASANT HOME BY WIDOW FOR 1 OR 2, with or without meals or kit. prvlg.; 1 blk. Belmont; nr. L. 3047 Clifton, 1st.

BEAUT. FRT. RM. WITH BOARD AND laundry. $8; gd. home [2500 N.] Buc.7986.

Northwest Side.

SCHUBERT, 4720—RM.-BRD.; SUIT. 1-2; all home priv.; gd. tran. Bel. 0255.

West Side.

LARGE BRIGHT ROOM, EXCEL. FOOD. FOR 1 or 2. $7 per week. Columbus 9520.

Children.

IDEAL HOME—SMALL CHILD; EX. CARE; pri. South side fam.; reas. Republic 3436.

ROOM AND BOARD WANTED.

WTD.—CLEAN, COMFORTABLE ROOM; man, night worker; state particulars and price. Address J 288, Tribune.

LADY REQUIRING ATTENTION, FIRST floor or elevator; reas. rates; Christian Scientists. Address G 221, Tribune.

RM. WITH PIANO, PH. SERV., BY GENT. stud. Central. Address G 496, Tribune.

HOTELS AND APARTMENT HOTELS.

SUTHERLAND HOTEL
Complete Hotel Service.
HOTEL ROOMS AS LOW AS $35. Kitchenettes, $45 up; 2 and 3 room apts. with bedroom, $60, $70, $100; No. 1 bus to door. ATLANTIC 2100.
Drexel-blvd. at 47th-st.

NEW LAWRENCE
Apt. Hotel—1-2-3 Rs., $55 Up.
Unique is its charming appointments. Early American furnishings. Full hotel service. Swimming pool. Gymnasium, clubrooms. Roof garden and solarium overlooking lake. 1020 LAWRENCE-AV. LONGBEACH 2100.

MONTROSE BEACH HOTEL
1-2-3 room apts., completely, elegantly furn.; radio every apt.; tile baths, showers, refrig.; soundproof; coffee shop; new bldg.
$40 AND UP.
PUBLIC GARAGE SERVICE..........$8
925 MONTROSE-AV., EAST OF SHERIDAN. 24 HOUR HOTEL SERVICE.

HOTEL LINWOOD
All outside rooms, with bath and shower, beaut. furnished. Real hotel service. $7.50 WEEKLY. Opposite Stadium; 5 min. to Loop. 1812 WASHINGTON-BLVD. SEELEY 2770

New Hotel Carling
174 rms., all with tubs or showers; wkly., $6 up; day, $1.50; 5 minutes to loop. 1512 N. LA SALLE-ST. MOHAWK 1200.

HOTEL WACKER
Will save you time, health, carfare. 111 W. Huron [next to the Lp.] Sup. 1386. New 12 sty. bldg.—pri. bth., shr., Simm. bds. As Low as $1.50 daily; $8 sgl., $10 db. wk.

DIVERSEY ARMS,
644 DIVERSEY-PKWY. BIT. 3100.
1-2-3 rm. kit. apt. and sleep. rooms at special summer rates; in Lincoln Pk., golf, beach; 15 min. loop; bus, surface at door.

PARK DEARBORN,
Chicago's smartest near Loop apartment hotel; kitchenette and hotel rooms. 1260 N. Dearborn. Whitehall 5620.

THE WINDALE HOTEL.
Room (Priv. Bath), $7 Wk.
6019 Winthrop. New bldg. ½ blk to L Exp.

ST. CLAIR HOTEL.
Kitchenette apts., $80 up. Hotel rooms, $50 up. C. H. Wolfe, Mgr. Superior 4660. 160 E. OHIO-ST., AT N. MICHIGAN-AV.

Hotel Astor, 176 N. Clark.
Save time, carfare; live in loop; beau. rms., run. wat., baths, elev., ph.; $6 wk. up.

KENMORE, 5547 — NEWLY DECORATED hotel rms.; pri. tubs, showers; very reas.
HOTEL COMMODORE.

THE OAKDALE.
New. dec., beau. furn. 2-3 rm. apts., comp. hotel serv.; $50 up. 1049 Oakdale. Gra.1500

BERWYN BEACH HOTEL.
New att.; each room phone, shower, tubs; reas. 1049 Berwyn-av., nr. Edgewater Beach.

1244 N. DEARBORN HOTEL
All hotel conv.; strictly mod. rms., $5 wk. and up; swim. pool and gym free. Sup.4980.

. . . The Croyden . . .
Apts., $80 mo. up; hotel rms., $50 mo. up. 616 Rush-st. Sup. 4927. Jas. A. Hart, Mgr.

MIRA-MAR HOTEL—$8 UP WEEKLY; $2 UP DAILY. 6218 WOODLAWN-AV. PLAZA 1100.

THE BLACKWOOD, 5200 BLACKSTONE-AV. —Chicago's newest hotel; 2 and 5 rooms; occupancy now. Phone Dorchester 3310.

HOTEL ELLIS, LONG. 4100. 4651 MAGNOLIA. With the atmosphere of home. $5 weekly up.

WALK TO LOOP—6 BLOCKS FROM MADIson-st. Room with bath, $9; 40c lunches. Cass Hotel, 640 N. Wabash-av.

THE FLAMINGO—55TH-ST. AT THE LAKE. New improved policies. 1 to 5 rooms. PHONE PLAZA 3800.

THE SHOREVIEW APT. HOTEL—1-2-3 RM. apts.; $50-$115; 24 hour full hotel service. 1209 Sherwin-av. Briargate 4300.

GARFIELD ARMS — 3260 MAYPOLE-AV. Rs. wkly. $6; daily $1.50-$3. V.B 4510

BRYN MAWR HOTEL—5530 WINTHROP. nr. L. 80 new r., $7 wk., $1.50 da. up. T-rm;

HOTELS AND APARTMENT HOTELS.

MEDINAH Athletic Club
5 MIN. WALK TO LOOP.
Located North on Exclusive Michigan-blvd.—Offers to Select Guests.
MONTHLY RATES.
SINGLE ROOMS, $60 AND UP. DOUBLE ROOMS, $75 AND UP.
SUITES.
Two to Three Rooms from $115 to $300.
Also Special Weekly Rates.
Chicago's most exclusive address; each room with bath, view of lake and parks; quiet; iced air ventilation; swim, bowl, billiards, handball, rifle range for members and guests. Garage within club.
Two famous restaurants; breakfasts from 30c, luncheons from 50c, and dinners from 90c-$1.25.
For Men, Women, and Families.
INSPECTION INVITED.
WHITEHALL 4100

GLADSTONE HOTEL
NEW AMERICAN PLAN RATES.
$16 WEEKLY
PER PERSON FOR SINGLE ROOM. Includes 3 meals daily, or 2 room suite for 2 or 3 room suite for 3; private baths.
$11 WEEKLY
PER PERSON, ROOM WITH BATH FOR 2. INCLUDES 3 MEALS DAILY.
Special 2 Meal Rates!
Low European Rates.
12 minutes to the Loop, I. C. express.
6200 Kenwood. Hy. Pk. 4100

OPPOSITE LINCOLN PARK AND LAKE.
SHORE CREST
420 WRIGHTWOOD AT PINE GROVE. An essentially fine apartment hotel, catering to a select tenancy demanding the refinements of a private home without the attendant responsibility.
Tastefully furnished apartments and rooms with bath at prices in harmony with present ideas about economy.
EXCELLENT CAFE. DIVERSEY 4800.

PINEGATE HOTEL
555 SURF-ST. BITTERSWEET 3200. Under new management; 100 outside rooms, each with private bath and radio; complete hotel service; rates as low as
$7 PER WEEK AND UP.

APARTMENTS AND ROOMS TO SHARE.

BUSINESS GIRL WILL SHARE NICE HOtel apartment with same. References exch. Very reas. Longbeach 8900, Apt. 509.

MOD. BUS. GIRL AND MOTHER WISHES to share well furn 6 rms. 1 or 2 girls; meals; $8.50. Tel. evening. Sun. 1317.

CPLE. TO SHR. ATTRAC. 6 R APT WITH same or rent rm.; nr. lake. Veil. 7938.

TWO PROF. WO. SHARE SAME 6 R. APT.; real home; reas.; ex. trans. Juniper 8584.

TO RENT—HOUSES.

South Side.

5 RM. BRICK BUNGALOW—PRAC. NEW; furnace heat; $35 a month; restricted neighborhood. WALSH, 314 W. 101st-pl.

MOD. 6 R. HSE., O'LOOK. LAKE; GAR.; el. ref. 7635 So. Shore-dr. So. Shore 4818.

6 RM. BRK. BUNG., STM. HT., GOOD trans.; $55. 648 W. 87th-pkwy. Stew. 2020.

Northwest Side.

REDECORATED 5-6-7 ROOM HOMES; GArages; near schools, churches, stores; good trans.; street, alley paved; as low as $45. Also 5 rm. home, heat, gas, light, electric refrig. and garage free; only $62.50. A. J. SCHORSCH, 6059 Irving Park-blvd.

6 R. BUNG., H. W. HT., JEFF. PK., $45. 5 r. bung., furn. ht.; Nashvl.nr Hgns., $30. 4 r. bung., furn. ht., gar.; Jeff. Pk., $35. Beesley. 4219 Irving Pk.-blvd. Pens. 2726.

5 R. BRK. BUNG., $50, INCL. GAS, LT., ht., 60 ft. lot. 4581 N. Merrimac. Kil.0602.

West Side.

13 ROOMS—STEAM HEAT, MODERN. 1656 Ogden-av. Key in store.

Suburban.

WHEATON—RENT OR SELL—SEVERAL nice residences and country estates, $50-$150 mo.; gd. schls.; 300 trains a day. A. L. WEBSTER, Wheaton, Ill. Phone 333.

GLENCOE—8 RM. COLONIAL HOUSE, 2 baths, oil ht.; beau. garden; 3 blks. trans.; $100 mo. 150 Linden-av. Phone 885.

133 S. HIGHLAND, LOMBARD—MOD. 5 rms. on acre, furn. ht., $30. Keyst. 0758.

TO RENT—FURNISHED HOUSES.

NORTH SHORE FURN. HOMES, 3 MONTHS or longer; $150 to $1,000 per mo. Quinlan & Tyson, Inc., Rog. Pk. 2616.

10 ROOMS, 3 BATHS, SWIMMING POOL; 5 acres; 4 months or year. Wheaton 1313.

TO RENT—SUMMER RESORTS.

SUMMER HOME—SEASON, LONG BEACH, Ind.; 3 bedrooms; furnace, gas, electric, radio. Clyde Carlson, Michigan City, Ind. Phone 3947F2.

8 RM. $25,000 NEW HOME—2 BATHS. Beau. furn.; Long Beach, Mich. City, Ind.; adjoins golf course. Ph. Johnson, Har. 2797.

MOD. BRK. HOME — ALL CONV.; GAR.; pri. beach; nr. McHenry; reas., season. Rogers Park 7469.

ATTRACTIVE SUMMER COTTAGE, LGE. porch, all mod. conveniences. Bangs Lake, Wauconda, Ill. Ph. Kildare 9679.

5 RM. MOD. HSE. ON FOX RIVER; HEAT and water; reas. 6430 S. Richmond.

SUMMER HOME, FURN.—LAKE FRONT; Gentiles; Channel Lake, Antioch. Irv. 8450.

TO RENT—APARTMENTS.

SOUTH.

General List.

7128 JEFFERY-AV.
TWO AND FOUR ROOMS,
$42.50 AND $67.50
ALSO SEVERAL 4 RM. UNITS AT $75. FREE GAS, LIGHT, REFRIGERATION. Separate complete kitchen; inador beds. ½ BLOCK TO BRYN MAWR I. C. STA. 18 MIN. TO THE LOOP.

2 TO 4 ROOMS, $42.50-$60.
7241-55 CONSTANCE-AV. Short walk to I. C. and stores; in-a-dor beds in each apartment, free elec. refrig. Glatt & Price. Dorchester 8800.

POST SEASON CUT.
3-4-5 rm. outside apts., with fr. drs. to balc.; G. E. refrig.; ½ blk. to I. C. depot.; Ham. Pk. 7201 STEWART-AV. Agent at bld.

6007-13 DORCHESTER—JUST OFF MIDway; new, remodeled and dec.; 3-4 rm. apts.; $30-$40; also newly furn. apts., $10 additional; I. C., L, bus, surf. Fair. 6151.

3½-4½ ROOMS; NEWLY DECORATED, CANvas walls, free gas and refrig.; some with extra inador beds. Elevator serv.; I. C., surface, and bus. Mgr., 7133 Yates.

5202-10 CORNELL—2-3-4 RMS., GENERAL Electric refrig.; $40 and up. Agent on premises or Hyde Park 7000.

One, Two, and Three Rooms.

2 AND 3 ROOMS.
FURNISHED AND UNFURNISHED. S. E. cor. 79th and State. FREE elec. refrig., shower. Very attrac. rooms. See Mrs. Smith.

2 ROOM INDIV. UNITS.
Cross ventilation; elec. refrig. Manager on premises. Fairfax 7536.

3 MOD. LIGHT ROOMS, $25—STM. HT., elec. lt.; immed. poss. 933 E. 55th-st., or see C. W. Hoff & Co., Hyde Park 2215.

CONCESS. TO JUNE 1—MOD. 3-3 RMS., $37.50-$45; inador, free gas, refrig.; nr. I. C., schls. 7128 Merrill-av. Cen. 6919.

Four, Five, Six Rooms, and Larger.

4-5 LARGE AIRY RMS., 6201 KENWOOD; G. E. ref., nr. I. C., L, and surf., shops; very reas. rent. State 0240.

MODERN 4 ROOM APTS., $45; TILE shower and bath; refrig.; ½ blk. to I. C. Bryn Mawr, 20 min. to Loop. Midway 6781.

FOUR ROOM — $35 TO $40; STEAM HT.; refrigeration; nr. good transp 900 E. Marquette-rd. Agent on premises.

6 ROOMS, 3 BATHS AT SACRIFICE. SPAcious rooms; best south shore location; private bathing beach. Regent 4301.

5 RM. APT.—NEW BLDG., G. E. REFRIG.; conc.; R. I. tr. 8823 Emerald. Tri. 4367.

5 R. APT., SUN PCH., ELEC. RFR.; REAS. to rt. party. 8401 S. Oglesby. Reg. 0701.

6 R. APT., NEW. DEC., GARAGE; H. W. ht.; gd. tran.; reas. 5523 S. Elizabeth-st.

BEAU. 7 LG., LT. RMS., OFF HALL, MOD. Ex. trans. Barg. 6534 Cottage Gr. H. P.0792

BEAU. 7 RM., 2D FL., STEAM HT., PCH.; $60; gd. tran. 6116 Rhodes. Nor. 5892.

$30—FINE, SUNNY, STM. HT. 4 RM. APTS. 1446-8 E. 67TH-ST.

8028 DOBSON—BEAUT. 5 R., SL. PCH., firepl., bkcases.; gar.; very reas. Dea.7374.

8023-5 VERNON-AV.—4 AND 5 RMS. IN super fine 6 apt.; tile kit.; G. E. ref.

426 W. MARQUETTE-RD.—4 RM.; TILE bath, shwr.; refrig.; $50; R. I., L trans.

TO RENT—APARTMENTS.

SOUTH.

Four, Five, Six Rooms, and Larger.

EXCEPTIONAL 4 ROOM APT.; LOWEST rent in distr.; $40 and up; newly dec., inlaid linoleum; new stove; free elec. ref.; rollway bed; good transp.; 1 blk. east Stony Island. 7828 Cornell, office of building.

SOUTHWEST.

One, Two, and Three Rooms.

1-2-3 RMS., $27.50-$30-$35.
6304 S. Fairfield; Roll-A-Way; newly dec. Attractive apts. See jan., or keys at office. F. H. HALVORSEN CO., 3145 W. 63D-ST.

Four, Five, Six Rooms, and Larger.

5 RMS., STM. HEAT, ELEC. REFRIG.; SLP. pch.; new. dec. 6224 S. Tripp. Hem. 4646.

NORTH.

General List.

NEAR NORTH SIDE
in our studios you may cut down your expenses and still feel a certain quality and smartness in your living. We have a 2 room, a duplex, a bungalow, and an apartment that's a real home. Also a variety of furnished studio apartments. COOK ESTATE.
161 E. Erie. Superior 2875.

2000 LINCOLN PARK WEST
New bldg. Overlooking Lincoln Park.
2-3-4-5 RMS., $70-$200.
24 hr. elevator serv.; optional maid service; doorman; all outside rooms.
Peter F. Reynolds, Linc. 3633

415 FULLERTON-PKWY.
Overlooking Lincoln Park and Lake.
2-3-4 RMS., $65-$135.
Free gas and refrigeration.
Peter F. Reynolds, Linc. 1518

DELAWARE TOWERS.
A 6 room duplex in Tower on 17th and 18th floors. Also 1 to 5 rooms. Electric ranges, floors carpeted; outside exposure; optional serv.; walk. dist. 25 E. Delaware.

CORNER BUILDING.
2010 Foster-av., 3-4-5 rms., free elec. ref., shower; 1 blk. Jr. High, N.W.R.R.; $45 up. 6406 N. Hermitage, 4 rooms, newly dec.; cor. bldg.; free refrig.; $42.50. See Buelens.

4716-24 BEACON-ST.
3½ AND 4 ROOMS............$40 TO $47.50 Well kept, attractive bldg.; free refrigeration; rollaways. See janitor or WILLIAM RAY PRINCE, agent, Longbeach 3762.

3½ RMS.—VERY DESIRABLE; ELEC. REfrigeration; reas. rent. 648 Buckingham-pl. State 8126 or Stickler, Lake View 9892.

3-4 RS., $40-$50; NR. L. SCHLS.; PRIV. pchs.; free Frig. 1311 Morse. Rog. 0344 to 6 p. m.

KEEP YOUR SAME HIGH STANDARD AT reduced rent. 3-4-5 rms.; excel. cond.; refrig.; 18 min. loop; $40 up. 4726 Beacon.

3 AND 4 ROOMS, SUN PARLOR, SLPG. pch., $40 and $45. 1359 Argyle-st.

1 BLK. LINC. PK. [2100 NORTH] CORNER bldg. 3-4 rms. $40-$50. 356 Garfield-av.

One, Two, and Three Rooms.

1100 N. LA SALLE.
NEW 16 STORY BUILDING.
SPECIAL OFFERING.
One Room Apt., $40.50
KITCHENETTE, INADOR, BATH, CLOSETS. 24 HOUR SWITCHBOARD SERVICE. A. C. CURRENT FOR RADIOS. FREE GAS, LIGHT, REFRIGERATION. TELEPHONE DIVERSEY 5320.

910 Lawrence Apts.
BETWEEN SHERIDAN-RD. AND LAKE.
2½ ROOMS, $60 UP.
New 12 story fireproof bldg. Floors carpeted; gas, light, and refr. free. Manager on premises. Longbeach 7823.

2 ROOM APTS., $34.50 UP.
Midway between Lincoln Park and Clark-st., just south of Diversey-pkwy. FIREPROOF BLDG. ELEC. REFRIG.
2750 N. HAMPDEN-CT.
Agent on premises, 9 a. m. to 9 p. m.

2 ROOM APTS., $30-$35.
FREE GAS. Elec. Refrig. All Transp. Bright apts.; beautiful corner bldg. Agent on premises, 9 a. m. to 9 p. m.
2900 N. MILDRED.

1, 2 & 3 ROOMS, $40.
and up; S. W. cor. Morse and Greenview-avs. New 7 story bldg.; free gas, light, refr., and carpet; col. tile baths and fixtures. Office, 1505 MORSE-AV.

BIG REDUCTION
1-2 RM. APTS., FREE REFRIG. AND GAS. EXCEPTIONAL VALUE. BEST TRANS. 5529 Kenmore. See jan. or call Ran. 6171.

$40—OUTSIDE KITCH'ETTE.
3 rm. effcy., refrig., gas free; bus, car at door, L 2 blks. 1157 Diversey-pkwy.

1614 JONQUIL-TERR.
Extra large 2-3 rms., 2 inador beds; 1 blk. Howard-av. "L"; reas. See janitor.

1-2-3 Rm. Apts., $25-$40.
5643 Ridge-av., cor. Magnolia, 1 blk. Bryn Mawr L sta., bus and car; elec. refrig.

3 ROOMS, 1 BATH—1366 N. Dearborn; beautiful view of lake. HOGAN & FARWELL, INC. Whitehall 4560.

2 RMS.—FIREPROOF, LIGHT, AIRY, ELECtric refrig.; near Howard L station; low rental. Phone Rogers Park 0458.

ACROSS FROM LINC. PK.—3 FRT. RMS., unfurn.; gas, elec., stm., phone, Frigid. incl.; pri. flat; $25 mo. Linc. 9073.

2833 CAMBRIDGE-AV.—3 RMS., $45; G. E. ref., 2 blks. Lincoln Pk.; conv. good trans. Lake View 1591 or State 0240.

2½ ROOMS, NICEST IN ROGERS PARK. $40 up; free elec. refr.; L and bus trans. Near lake. 1331 Estes-av. Hollycourt 2256.

201 E. ONTARIO—BEAU. 1-2-3 RM. SUITES, pri. bath; firepl.; N. or S. expos.; reas.

1½-2½ RMS. [BEDRM.], $30 UP; ALSO furn.; 1 blk. Addis.-Rav. L. 1837 Patterson

SUBLEASE 415 FULLERTON, BEAU. 3 RS. overlk. Linc. Pk. Will sac. Div. 6195.

Four, Five, Six Rooms, and Larger.

1206 JARVIS, AT LAKE—NEW BLDG.; 4-5 rm. apts.; 3 cedar clos.; col. tile baths; priv. bch.; excel. trans.; reas.; Gentiles. Rog. Pk. 4825.

BEAU. 3½-4-5-6 ROOMS, HOYNE MANOR. 6 bldgs; Hoyne at Granville; last word; gd. trans., schls., plygd. Low rent. Bri. 2306.

4 ROOMS—LUNT-AV., $47.50; NEW BLDG. G. E. refrig.; showers; inador; 1 blk. C. & N. W. sta.; conv. surf., bus. State 0240.

4 ROOMS—OVERLOOKING LAKE, LINCOLN Park; reasonable. 3650 LAKE SHORE-DR. Superior 1859.

1362 ASTOR-ST., COR. SCHILLER—10 LG. outside rms.; 4 master bedrms.; 2 maids' rooms; exclusive bldg. Lake View 6480.

DE LUXE 5 RMS., 2 BATHS; 8TH FLR.; every room overlooking lake and park. Sublease bargain. Lincoln 8561.

3750 LAKE SHORE-DRIVE. 5-6-7-8 ROOM APTS.; large rooms; woodburning fireplaces; swimming pool.

ATTR. 6 RMS., 2 BATHS—6633 SHERIdan-rd.; rea.; acct. sublease; also 4 rooms. Tel. Rog. Park 3719.

4 RMS., BRKFST. RM., HT., WTR., HT.; light, gas free; $45. 4238 N. Leavitt-st.

6 ROOMS, SUN PARLOR, SLEEPING PCH., $65. 842 Leland-av.

7 ROOMS, 4 BEDROOMS; LGT., AIRY; $65. Frig.; facing pk.; rear pch. 4134 Clarendon

820 MONTROSE—4-6 LG. OUTSIDE RMS., refrig. Big red. to $40-$60. Bit. 9708

7 ROOMS, 4 BDRMS.—NEAR LOYOLA L; barg. to reli. adult fam. 1251 N. Shore-av.

6 RMS.—STM. HEAT, 2D FL. 3766 HERNdon. $52.50. Concession. Div. 8129.

CATALPA, 1735—BEAU. 5 RM. APT.; G. E. refrig.; 2 blk. west of Clark. Buck. 1640.

5 RMS.—CORNER; LARGE YARD; STEAM ht.; $45. 856 Diversey.

5 MODERN SUNNY RMS., SLEEPG. PCH. refrig.; 2d apt., $50. 5615 N. Artesian.

2820 SHERIDAN-RD., 2D—8 ROOMS, VERY attractive; ivory finish. Sunny. 9192.

$20 FLAT—5 R., BATH., EL.; GARDEN. 2832 Burling-st., nr. Diversey-pkwy.

6 LG., LT. RMS., FURN. HT., TILE BATH. gar. opt.; reas.; 2d apt. 3514 Bosworth.

4 ROOMS WITH IN-A-DOR BED, MODERN. $40. 6240 N. Western-av.

TO RENT—APARTMENTS.

NORTH.

Four, Five, Six Rooms, and Larger.

5 AND 6 ROOM APTS.
Lincoln Park dist.; 10 minutes from Loop; suitable for rooming purposes. Some have in-a-dor beds, tile baths, shwrs., run. water; linoleum on kitchen; elec. refrigeration. RENTALS $50 TO $85.
D. F. CRILLY & CO.,
Renting Office.
1706 N. Wells-st. Lincoln 5732.

2335 Commonwealth-av.
6 ROOMS, 2 BATHS. In Lincoln Park district; 1 block west of the Drive; just south of Fullerton; de luxe interiors, elec. refrig., elevator building. Central 5050.

4, 5 AND 7 ROOMS.
GEORGIAN COURT APTS., Opposite Lincoln Park. 1710-34 N. La Salle-st. New. remod.; elec. refrig.; linoleum in kitch.
D. F. CRILLY & CO.,
Renting Office,
1706 N. Wells-st. Lincoln 5732.

425-39 ALDINE-AV.
Beaut. bldg., opp. Yacht Harbor. 4-5-7 Rooms, $100-$175.

4528-30 CLARENDON-AV.
Opposite New Lincoln Park and Lake. 4-5-6 Rooms, $60-$95. LINCOLN 3633.

Overlooking Lincoln Park.
2344 Lincoln Pk. West
Spacious apartment, living room 17x24; library; solarium; 3 master chambers with baths; 3 servants' rooms with bath; elevator, pr. garage; incomparable value. State 0240.

4 ROOMS, $40.
Newly decorated; G. E. refrig.; English base. apt.; well kept, cor. bldg. ALSO 5 RM. AND ROLLAWAY BED, $50; was $80. 1952 PATTERSON-AV., near Ravenswood "L," Addison-st. station. Graceland 2464.

READY TO MOVE IN NOW.
1242 ALBION-AV.
Near Sheridan-rd. and Loyola "L" sta.; 5 large rms., sun parlor, glazed rear porch and open porch; high grade 6 apt. building. NEWLY DECORATED. ROGERS PK. 3369.

4 SPACIOUS ROOMS, $50.
Extra bed, large closets, refrig.; near school; 1½ blks. Howard L sta. Free gas. 1715-29 Jonquil-ter. Ph. Rog. Pk. 6360.

550-60 ALDINE-AV.
Choice 4 rm. apts. Near school, park, and lake. Wonderful transp. Bargain rentals.

FOUR ROOMS, $45.
Here is your bargain. Lge. rms.; newly dec. Porch; firepl.; front apts. Ref. See agent today. Call Lakeview 5579.

1106-18 PRATT-BLVD.
Spacious 4 and 5 room apts. Private beach and park; excellent transportation and location; bargain rentals.

3740-50 PINE GROVE.
Beautiful 4 rm. apts.; Frigidaire, inador beds; wonderful location and transportation. BARGAIN RENTALS.

725 IRVING PK.-BLVD.
1 blk. Lincoln pk.; 1st apt., 6 rms., $85; Frigidaire. See jan. or apply office of bldg.

COR. BLDG.—ATTR., LT., AIRY 3½-4 R.; LG. liv. rm.; rollaway; dinette; lg. bedrm.; 3 lg. clos.; G. E. ref.; $40, $42.50, $45. See Kadlec or jan. 5217-23 N. Damen, cor. Farragut.

GREAT REDUCTION.
4 rm. cor. apt.; free refr. and gas. 734 Wrightwood. Jan. will show, or call Ran.6171

900 GRACE-ST.
4 rms., $40; 5 rms., $47.50; good trans.; elec. refrig.; concess. Call Lake View 9269.

NORTHWEST.

General List.

BARGAINS.
RESPONSIBLE PARTIES ONLY. 1-2-3 rm. kit. apts., $25 up; also 4-5 rms. ¼ blk. Ravenswood terminal station. JOHNSON, 4859 N. KIMBALL-AV.

4127 BELLE PLAINE-AV.
[4100 N. and W.] 3-4-5 rms.; elec. ref.; 1 blk. N. W. R. R. sta.; dec. to suit. $45 up.

3-4 RMS., STEAM, LIGHT, CLEAN, COZY, mod., $37.50. Be sure to see them; fine neighborhood. 5518 W. Barry-av. Well.1376.

MOD. 3-4 RM. APTS., EXCEP. LGE., LGT., steam ht.; elec. refrig.; $30 and up; exc. tran. 4210 N. Crawford-av. Pensa. 5547.

3 AND 4 RMS., $42.50 OVERLKG. BEAU. Logan-blvd. pkwy.; refrig., gas, inador; all transp. State 0240.

2402 N. KILBOURN—3-4 LG. OUTS. RMS., refr. Big red. to $40-$45. Spaulding 1143.

One, Two, and Three Rooms.

2 ROOMS, $30 UP.
FREE GAS, elec. refrig.; all transp. Bright apts. in beautiful corner building. Agent on premises, 9 a. m. to 9 p. m. 3265 WRIGHTWOOD-AV.

4811 N. HARDING—2-3 RMS., IN-A-DOR bed; free lt., gas, elec. refrig.; sac. rentals. Agent on prem. Kenney Bros., Monroe 0008.

3½ ROOMS, $42.50 UP—3724 LELAND-AV.; new mod. bldg., in-a-dor; shower, refrig.; arch openings. State 0240.

Four, Five, Six Rooms, and Larger.

BEAUTIFUL 5½ ROOMS.
Large apt., very modern, light and cheerful; electric refrig.; new bldg.; $65. 4714 Byron-st. Longbeach 8833.

4418 N. LAWNDALE-AV.
4 lge. rms.; 3d fl.; elec. ref.; dec. to suit. $45. Jan. on prem.

$40-$42.50—4-5 RMS., REFR., S. PAR.; new. dec.; cor. bldg.; blk. L. 3234 Leland.

4 R. ENGLISH BSMT., NEW, MODERN. $28; stove ht. 4922 Argyle. Pens. 5033.

5 LGE., SUNNY RMS., NEW COR. APT., el. ref.; st. ht., very reas. 4200 N. Mason.

4 LG. MOD. RMS., 2D.; STOVE HT., NEW. dec.; gd. trans.; $27. 1948 N. Kilbourn.

$40. BEAUT. NEW 5 RMS., SLP. PCH.; H. W. ht.; N.W. train, surf. trans. Pal. 10124.

WEST.

General List.

4732 WASHINGTON-BLVD.
2½ r., $32.50; 4 r., $45; elec. ref.; dec. to suit. See janitor.

FOR MOD. 2-3-4-5-6 RM. APTS., MECH. refrigeration, good trans., call Monroe 2120.

One, Two, and Three Rooms.

1-2 RMS.—4020 OR 4044 MONROE-ST.; move right in; free gas, electric refrig.; carpeted floors, etc. Apply day or eve. J. F. BUTLER & CO., 22 S. CRAWFORD.

FOR REAL VALUE SEE THESE MODERN good sized 2-3 rm. apts.; elec. refrig.; in-a-dor beds. 5028 and 5029 W. Quincy-st.

MODERN 2½ R. KIT. APT., $45; NEAR Met. L. 5823 Arthington-st. Est. 3173.

Four, Five, Six Rooms, and Larger.

4620 JACKSON-BLVD.
5 lge. rms.; stm. ht., elec. ref., garage if des.; decorate to suit. See Mrs. Crowley.

MOD. 5 RMS., SUN P., ELEC. REFR., STM. 2911 Washington. Humb. 3492; best offer.

6 LGE. RMS.—S. PCH.; WILL DEC. 5259 Van Buren. Apply Sweeney, 703 S. Cicero.

329 S. CENTRAL PK., OP. GARF. PK.—Lg. 6 r., yd., refr., 3 bedr.; reas. Nev. 2606.

6 LT. RMS., SLP. PCH., HOT WATER HT. gd. trans. 938 N. Springfield.

TO RENT—APARTMENTS—SUBURBAN.

NORTH.

Evanston—19 minutes to loop.

4 RMS., $55; GREATEST VALUE IN EVanston; convenient Main-st. trans.; highly desirable bldg.; canvas walls; free ref.; in-a-dor; garage in bldg. State 0240.

HIGHEST CLASS COR. BLDG.—4 OR 6 BIG rooms; 2 baths; a 6 rm. furn.; 2 blocks to beach; 20 minutes to Loop. 937 Forest.

TO RENT—APARTMENTS—SUBURBAN.

WEST.

Berwyn—17 minutes to loop.

2103 S. OAK PARK-AV.
3-4 rms.; mod.; el. ref.; dec. to suit, $40 up. Douglas Pk. L sta. ½ blk.

Cicero—15 minutes to loop.

6 RM. MOD. FLAT, H. W. HT., ENCL. PCH., $38. 2408 S. 50th-av., Cicero. Kil. 2120.

Downers Grove—34 min. to loop.

RENT REDUCED ON NEW 4 AND 5 RM. apts. in Downers Grove. Du Page Mtge. Co., 5124 Main-st. Ph. Downers Grove 24.

Oak Park—16 minutes to loop.

4-5 RM. APTS.—NR. LAKE-ST. L. SCHLS. and shopping; reas. Euclid 7358.

TO RENT—FURNISHED APARTMENTS.

SOUTH.

(See Also Hotels and Apartment Hotels.)

Midway-Drexel Apt. Hotel,
6020 DREXEL-AV. PH. DOR. 7080.
Overlooking Univ., Midway.
SPECIAL.
3 room apt. with large dinette, ample clos. room; will accommodate 4; rental adjusted to $80; fireproof bldg.; full service; white maids. Also 2 rm. kitchenette; attractive rental.
Apartment Selection Bureau,
ONE N. LA SALLE. CENTRAL 8252.

Sunlight—Comfortable
BEDROOM KITCH. APTS.
COMPLETELY FURNISHED. Efficiency for four people. Corner apts. Unobstructed view. New bldg. 2 MIN. WALK I. C. STA., 15 MIN. TO LOOP RENTS $80 TO $100.
THE HIGHLAND. 7147 JEFFERY-AV.

1 ROOM.
Kitch., G. E. refrig., gas, light free; maid service; switchboard; canvased walls; newly furn.; I. C., L, bus, surf. trans.; no lease; week or month; rent reduced; you may live in apartment as cheap as room.
4041 Ellis-av. Oak. 2470.

KINGSTON APTS.
1-2-2½ rms., attractively furnished; daily maid service; near I. C., lake; reasonable. 7515 Kingston. South Shore 1030.

BIG RENT REDUCTION.
Light, gas free; 2-3-4 rm. kitch. apts.; 3d bldg. south of Jackson Pk.; I. C. express, L, bus, surface. 6724 Cornell. Dorch. 2847.

Woodlawn Apts.—837 E. 61st
Modern 2 rm. furn. apts., elec. refrig., linen, and maid service, $10-$12 weekly.

6029 KIMBARK—5 ROOMS AND LARGE reception hall, completely furn., attractively priced; May to Sept. 15; Ill. Central tran. C. W. Thomas, Midway 3753.

2½-3-4-5 R. APTS. BEAU. FUR.; FREE GAS, lgt., el. refr.; nr. L; $40-$60. Also lge. 4 rm. with slpg. pch.; ext. inador in 2 flat. 1516 W. 62d.

Only $37.50—1 Room Kitnt.
FREE REFRIG.; SHWR.; FACING PARK. 4336 Drexel-blvd. Oakland 4951.

ESSEX APTS., 6230 DORCHESTER-AV. — 2-3 rms., $52.50-$75; elec. refrig.; maid serv.; ½ blk. 63d, I. C., L., sur. Plaza 6477.

ENGLEWOOD ARMS HOTEL, 824 W. 62D-ST. 1 and 2 rm. apts.; new bldg. and furn.; all mod.; full hotel serv.; $10 wk. up Nor.7890.

NORMALSHIRE—NEW 1-2-3 ROOM APTS. Compl. serv., smart, spac., quiet; L, surf. R. I., bus; cut rates. 6808 Normal. Nor. 6001.

OWNER'S APT.—UNUSUAL 5 COR. RMS., studio, liv., din. rm., 26x15; Erskine Danforth furn.; reas. 7419 Phillips. Sag. 2461.

$60—BARGAIN 4 RMS.; HAS BEDRM. AND 2 inador beds; completely furn.; nr. I. C. and "L"; elec. refrig. 6062 Stony Island-av.

7911 S. RACINE—2-3 RM. BEAUT. FURN. apts.; newly dec.; free gas, light, refrig. See agent on prem. or call Ced. 1800.

3-4 RM. APTS., BEAU. FURN.; EL. REFR. I. C., bus, L, surf. 6916 Dante. H.P.0034.

DOBSON, 8015—BEAU. FURN. 3 R. APT., 2D fl.; also 2 r. Eng. bsmt.; I. C. Amb. 1585.

4637 ELLIS-AV.—3 RMS.; LIGHT, GAS, linen, radio, elec. ref., pchs.; 1 mo. conc.

1410 E. 70TH—2-3 RM. APTS., KITCH., UNfur. or fur.; very mod.; low rt.; surf., I. C.

TUDOR MANOR, 7416 PHILLIPS-AV.—1-2-3 rm. kitchenettes; $50 up. Regent 1620.

ATTRACTIVE 4-5 LGE., LT. RMS., PIANO, in-a-dor; nr. I. C.; reas. 7549 Essex.

CHI-ENGLE APTS., 7146 LOWE-AV.—MOD. 2-3 rs., tile baths; R. I., L, surf. Rad.3930

6455 GREENWOOD—MOD. 4 ROOM APT.—bedroom, in-a-dor, sun porch; gd. tr.; reas.

ATTR. 3-4 R.—RL. KIT.; PRI. BATH, PCH.; nr. Jack. Pk., I. C., L; $9-$10. 1514 E. 62d

5509 HYDE PARK-BLVD., 2D APT.—7 RS. 3 baths, 2 pchs.; ex. tran. Mid. 4730.

SOUTHWEST.

4 NICELY FURNISHED RMS.; ELECTRIC, gas, Frig. free. 2818 W. 64th-st. Rep.7263.

NORTH.

3740-50 PINE GROVE.
Elegant 4 and 5 room apts. New furniture. Frigidaire, inador beds. A real home. Bargain.

1101 Columbia-av., nr. Lake.
2 room apts. to accommodate 4; also 1 and 1½ room apts., newly decorated; complete service; $42.50 and up.

DIVERSEY APT. HOTEL.
Furnished and unfurn. 2 and 3 rm. apts.; new low rentals; full hotel service; bus at door. 430 Diversey-pkwy. Lake View 8210.

6721 GLENWOOD—3-4, $50-$60; 2 BL. 'L.' 1340 Foster, 3 rms., new bldg., $60. 1311 Morse, 4 rms., $57.50. All new, dec., furn. for 4 per.; gas, Frig. Rog. 0344. Eve., She. 9266

931-933 LELAND-AV.
2-3 rm. apts.; newly dec.; elec. ref.; all transp.; new management; mod. rentals.

CHARMAINE APTS., 4737 N. HERMITAGE —Wil. bus, Rav. L, N. W. R. R.; special rates perm. tenants; beau. 1-2-3 r. apts.; new. fur., carp. flrs.; refr., elev. svc. Insp. invited.

244 EAST PEARSON-ST.
800 North—At the lake; 2-3-4 room furnished or unfurn. apts., $60 up. Sup. 4701.

ROSEMORE—4322 Kenmore.
1 room apts., strictly modern; near Broadway and Montrose; $9 week and up.

925 GLENGYLE-PLACE.
Beau. furn. 1½-2½ rm. apts.; near L, lake; hotel serv.; low rt. Mgr. on prem. Lon.8641

SHEROSE—4241 KENMORE.
2-3 rm. apts., strictly modern, near Montrose and Broadway, $9 week and up.

SWANVILLE APTS.
2-3 rms., incl. light, gas, linens, refr., from $48. 701-15 Brompton-pl. Good tr. Bit. 1600.

BEAUTIFUL LARGE 2 RMS., NEW. FURN.; light, gas, refrig.; modern bldg.; ½ blk. lake and bus. 924 Ainslie. $47.50.

4545 BEACON-ST.
Beau. fn. 1-1½ r. apts.; lw. rt.; hot.serv.; mgr. on prem.; nr. lake; gd. trans. Long. 3056.

4737 MALDEN-ST., THE ARNOLD APTS.—Comp. furn. 3 room bedroom apts., only $55; electric refrigeration. Edge. 6966.

ROSCOE PLAZA—1650 ROSCOE, 1-2-3 RM. apts.; well furnished; excel. trans.; conv. shops; reduced rentals.

6412 GLENWOOD-AV.—DES. MOD. 6 RM. apt.; all trans.; cheap if schoolboy, 16 yrs., can be boarded. Sheldrake 1990.

BRANDON APTS., 4310 CLARENDON—2-3-4 room apts. with bedrooms, all new furn., carpeted; elec. refrig.; 53 bus.

BEAUT. FURN. 3 ROOM APT.; SHOWER. Gen. El refrig.; good trans.; $60, incl. linen, gas, light. 813 Cornelia. Well. 6116.

6 RMS.—NICE FUR.; NR. LAKE; G. E. REfrig.; reas. rt. 4636 Clarendon. Rav. 1320.

2-4 R. APT., S. PAR., 4 BEDS., NEW. FURN.; G. E.; L, lake, bus; reas. 5314 Winthrop.

MOD. 3½-4 RMS., BEDR., IN-A-DOR, BEAU fur., dec.; ex. tr.; low rent. 5549 Magnolia

1 ROOM KIT. APTS.—NEW BLDG.; COMP serv.; ex. trans.; $10 wk. up. 641 Aldine.

4-5 RMS., 3-5 BEDS, $52.50 UP; BEAUT. furn.; refrig.; 1 blk. lake. 1341 Touhy.

3-4 R. NEW. FURN.; REFR., LIGHT, GAS; also unfurn.; Dover-st. off. 1362 Wilson.

REAL BARG.—5 BEAU. FURN. RMS., PCH.; new. dec.; ex. lav.; suit. 2 cpl. Linc. 5553.

4 RMS.—NEWLY FURN.; SHOWER; FRIG.; $55 up; ½ blk. beach, L. bus. 1333 Touhy.

EDGEWATER PLAZA, 5425 KENMORE-AV. —1 r. apt., $42.50; compl. ser. L. B. 8111.

TO RENT—FURNISHED APARTMENTS.

NORTH.

WHERE TO LIVE
And obtain the most value for the rent you Pay.
GET THIS NEW BOOK FREE! "WHERE TO LIVE." (Mail the Coupon Below.)
A description of over 50 of Chicago's RENTAL BARGAINS is given and includes ACTUAL PHOTOGRAPHS of these fine buildings. A SURE RELIEF from the tiresome job of apartment hunting—a quick and easy way to select your new home.

PRATT LANE
1246 PRATT-BLVD.
1-2-3 ROOMS—$60 to $110.
Complete hotel service. 1½ blocks from lake. Delightful roof garden open to guests. Carpeted floors, large baths and closets. Mr. Nichols, Mgr. BRIARGATE 4800.

KENMORE SHORE
5419 KENMORE-AV.
2-3 ROOMS—$55 TO $95.
One block from Edgewater Beach hotel. Finest residential neighborhood. Carpeted floors, tile baths, electrical refrigeration. Bus, L and surface trans. Mrs. Van Horn, Mgr. SUNNYSIDE 1078.

DEERFIELD
4536-40 MAGNOLIA.
2-3 ROOMS—$50 TO $95.
Complete hotel service. Near heart of Uptown shopping center. Clean, quiet neighborhood. Electrical refrigeration. Bus, L, and surface transportation. Mrs. Buntin, Mgr. SUNNYSIDE 6499.

CARLETON PLAZA
612 GARY-PL.
One block north of Addison, between Pine Grove and Broadway. 1-2-3 ROOMS—$50 TO $100.
Complete hotel service. Large, well arranged rooms. Electric refrigeration. See Mrs. Shampine, Mgr. LAKE VIEW 9870.

PARK CENTRAL
443 WRIGHTWOOD.
1-2 ROOMS—$60 TO $90.
Complete hotel service. Just half a block from Lincoln park, giving a delightful view of park lagoon, and harbor. Near golf course. Elec. refrig. See Mr. Farrell, Mgr. MOHAWK 2923.

CRITTENDON
428 ST. JAMES-PL.
1-2-3 ROOMS—$50 TO $100.
Complete hotel service. Newly decorated. Many apts. overlook Lincoln park. Electrical refrigeration. Bus, L, surface transportation. Mr. Hallam, Mgr. MOHAWK 2811.

ST. JAMES
444 ST. JAMES-PL.
1-2 ROOMS—$55 TO $90.
One of Chicago's most distinguished apartment hotels. Extremely moderate considering character of building. All outside exposure. See manager or phone MOHAWK 1827.

COPLEY PLAZA
629 DEMING-PL.
1-2-3 ROOMS—$45 TO $100.
Complete hotel service. Handsomely furnished and attractively arranged. Includes carpeting, elec. refrig., gas, and light. Mr. Kell, Mgr. MOHAWK 1340.

550 ARLINGTON-PL.
1-2-3 ROOMS—$50 TO $135.
1 blk. north of Fullerton; ½ blk. west of Clark. Near Lincoln park. Fine transp. to loop. Maid service, gas, light, elec. refrig. included in rentals. See Mrs. Slaton, Mgr.
MOHAWK 1919.

COCHRAN & McCLUER CO., 40 N. DEARBORN-ST., CHICAGO. Central 0930.
Please send me free, without obligation, the book "WHERE TO LIVE."
NAME ....
ADDRESS ....
T. C. 5-6.

Whether you're in the market for a new home today, tomorrow or next month, send for this book now, as you'll find it a very convenient guide.

4554 MALDEN, COR. WILSON—2 R. APTS. sun parlor, kitch., new furn. and dec., frig. Maid serv., lin. free.; $50 mo. Bus to door.

SPACIOUS 4-5 RM. APTS., NEAR L AND lake; beaut. furn.; free gas, light, Frigid. $60-$70. 6202 Lakewood-av., cor. Granville

LINCOLN PK.—2-3 RM. IDEAL APT.; NEW bldg.; Best trans.; furn. for 4 persons. $45 or by wk. 2840 N. Abbott-ct. 700 W. Cap.4377

ATTRAC. 6 RM. APT., 3 BATHS, LAKE Shore-dr., for summer months, at $150 mo. Ph. Miss Blanche McDonald, Whitehall 6880.

4435 GREENVIEW-AV.—COZY 2½-3½-4 R. apts.; hi. grade bldg.; light, gas, refr. incl.

4639 MAGNOLIA—UP TO DATE SUN PAR. apt., also bedrm. apt.; barg.; perm. ten.

BELLAND HOTEL, 2256 CLEVELAND-AV —1 rm. kit. apts., $10.50 wk. Div. 5227

3 RM. FURN. FLAT—PRI. BATH, SHOW.; Wils. exp., bus. $11.50 wk. 4345 Kenmore.

THE GRANVILLE, 6241 WINTHROP-AV.—1-3 rms., $50 up; compl. serv. Shel. 0110.

THE CROMWELL, 5718 WINTHROP-AV.—1-2-3 rms., $50 up; compl. ser. L. B. 9611.

TO RENT—FURNISHED APARTMENTS.

NORTH.

1528 MORSE-AV.
Most convenient Location in Rogers Park.
1 MINUTE FROM "L." 2 MINUTES FROM BUS. 3 MINUTES FROM LAKE. 4 MINUTES FROM ALL SHOPPING CENTERS.
BRAND NEW FURNITURE
2 ROOMS, $55 UP.
3 ROOMS, $70 UP.
[BEDROOM, EXTRA BED.] Beautiful, light, airy apts. Gas, light, electric refrigeration, carpeted floors, maid service. Fireproof bldg. SEE THESE BARGAINS AT ONCE.
COCHRAN & McCLUER CO.,
1526 Morse-av. R. Pk. 8040.

420 Surf-st. . . .
A PERFECT LOCATION. ½ block from Sheridan-rd.; close to lake, Lincoln park, golf course.
NEW BUILDING . . . . . .
NEW FURNITURE . . . . . .
2½ rms. [with bedrm.] and extra inador bed. Innerspring mattresses. Accommodations for 3 or 4 people. Priced to rent quickly at $55 to $100.
MR. JACKSON, MGR. BUCK. 6644.
Cochran & McCluer,
40 NORTH DEARBORN. Central 0930.

"Close In"—but "Not Down-Town."
Overlooking Lincoln Park and Lake. 1 ROOM APTS., twin and double inadors; BEDROOM APTS. with extra inador; Rentals $55 up; also more reasonable HOTEL ROOMS, full hotel service, commissary, grill; 10 minute loop trans.
LINCOLN PARK ARMS,
2738 PINE GROVE-AV.

NORWELL APT. HOTEL
154 W. NORTH-AV. [AT LA SALLE-ST.]
$12 PER WEEK.
KITCHENETTE APARTMENTS. Quiet Environment. Near Lincoln Park. Complete Hotel Service. 10 Min. to loop. Phone Mohawk 1065.

MOST REASONABLE RATES ON DRIVE.
Wellington Arms Hotel
2970 SHERIDAN-RD. RATES $65 UP. 1-1½-2 room kit. suites, overlooking lake, Lincoln Park; all beautiful outside apts.; 24 hour full hotel service; bus at door, 15 min. to Loop. Also unfurnished apts., $50 up.

SUBLEASE $90 APT., $70.
Furnished complete; a real home; large living room; In-a-Dor bed; bedroom; dinette and kitch.; priv. beach; overlkng. Loyola campus, adjoining Mundelein College. 6369 Sheridan-rd.

YACHT HARBOR APTS.
422 MELROSE-ST.
Superior 1-2-3 rms. with or without service, OR WILL SELL FURNITURE AT COST on monthly payments with 12 mos.' lease; rentals low. Agent on premises.

SHERLANE APT. HOTEL,
839 SHERIDAN-RD.
3900 NORTH; FIREPROOF BLDG.; 1 RM. AND KITCHNT. FURN. APTS., $10 WK.; MAIDS DAILY; FULL SERV.; SWITCHBD.

LOYOLA GLEN APTS.,
6540 GLENWOOD-AV.
1 rm. kitchenettes, $40 up; attractively furnished; new bldg.; latest appointments; 2 closets; elec. refrig.; 20 min. to Loop. Loyola express station.

Loyalton Apt, Hotel
4630-32 BEACON-ST. 2-3 Room Apts., $50 Up. SUNNYSIDE 6195.

549 ALDINE-AV., THE FERNDALE APTS. —2-3 rms., $10 wk. up; pr. b. Bitt. 3610.

NORTHWEST.

NEATLY FURN. APTS.—LT., GAS, REFR., linens, md. serv.; 1 blk. L. 3355 Eastwd.

3 RMS., NICELY FURN.; ¼ BLK. PARK; best tr.; $35. 1426 Milwaukee. Hum. 3492.

WEST.

5808 W. LAKE-ST.
1-2-3 room apts.; large, light, cheerful rooms; includ. gas, elec. refrig., linen, maid serv.; tile bath, shower, exc. trans.; $50 up.

LINDEN LODGE.
2 and 3 r. fd. apts., best resd. section, fireproof new bldg., attractive rentals to refd. resp. tenants. 5601 West End-av.

FACING GARFIELD PARK.
1-2-3 rm., attrac. furn. apts. Best trans. Lowest rentals. 315 S. Central Park-blvd.

1 ROOM KITCHNT., $45 UP.
Modern; well furn.; linens; elec. refrig.; el. laund. free; bus, L, surf. 149 N. Leclaire.

"THE CHATEAU" — — —18 MINS. TO LOOP Oak Park's largest and finest apt. hotel. Gentiles; $55. 330 N. Austin-blvd. Vil. 8500.

JACKSON GABLES—3412 JACKSON-BLVD. 1 and 2 rm. and mod. kit. apts.; linen, gas, elec. refrig. free; reas. Van Bur. 0107.

AUSTIN MANOR, 312 N. CENTRAL-AV.—1-2 rm. kit. apts., $45-$65; hotel rms., $8 wk., $35 mo.; comp. serv.; best tr. Man. 1100

5 RMS., NICE. FURN.; GAS, ELEC., LINens; $11 wk. 1752 W. Roosevelt. See. 1220.

2127 JACKSON—2-3 RMS.; ATTR. FURN. kit. apts.; stm. ht.; free gas, lt.; $8-$13.

4 R. FURN., 2 BDRMS., STM.; 6 RMS. UNfurn., 3 bdrms.; reas. 510 S. Kildare, 1st.

COZY 3-4-5 RMS., HTD., ENG. BAS.; GAS, elec., lin., gar., yd.; $6-13 wk. Nev. 4537.

SUBURBAN.

COR. OAK PK.-AV.-ERIE-ST.—BEAU. FUR newly dec. 4-5 rms.; $65 up. Euclid 5239.

TO RENT—STORES.

South Side.

401-03 E. 69TH-ST., COR. SO. PARK-AV.—Suit. groc., food mart; reas. Cen. 5885.

North Side.

20X55 TRANS. COR.; LOW RENT; EXC. hdw., bakery. 3169 N. Halsted. Gra. 8788.

West Side.

1032 W. MADISON-ST., COR. CARPENTER —20x85; good for any line business. HOWARD & ORR CO., 82 W. Washington-st.

TO RENT—OFFICES AND SHOPS.

Central.

FURNISHED PRI. OFFICES, DESK SPACE mail address, switchbd.; steno.-secy. serv.; $3 to $65 per mo. 8th flr., 20 E. Jackson.

$75 PER MO.—1,200 SQ. FT. REAL DAYlight space. Investigate. Will divide. Rm. 301, 423 Plymouth, nr. State & Van Buren.

DAILY NEWS BUILDING Beau. furn. pri. ofc.; up-to-the-minute efficiency. Room 826. State 2788.

920 N. MICHIGAN-AV., COR. WALTON-PL. —FLOORS, 4,400 sq. ft.; will divide; suitable for professional or retail bus. Sup.3912.

PRIVATE OFFICE—WELL FURNISHED; with serv.; very reas. Superior 7749.

OPERA BLDG., SUBLEASE 2,300 SQ. FT. furn. or not; all or part. Ran. 7801.

FURN. PRI. OFC., LARGER UNITS. REAS. rents. Rm. 1101, 162 N. State. Dea. 0869.

TO RENT—OFFICES AND SHOPS.

Central.

TRIBUNE TOWER
A superb office building occupied by the executive offices of THE TRIBUNE COMPANY and the Chicago offices of many large national concerns.
A Tower office, an attractive double corner space, and smaller units are now available at reasonable rentals. This building is known throughout the world and merits your investigation if you want fine office space.
Apply to
HOLMES ONDERDONK,
1229 TRIBUNE TOWER.
Telephone Superior 0100.

ENGINEERING BLDG.
PRIVATE OFFICES. ALSO Furnished and unfurnished. Desk space. Mailing address. Phone and Secretarial service. 205 Wacker-dr., Suite 200. Central 1689.

THERE'S MIGHTY GOOD SPACE AT A LOW PRICE IN THE BEDFORD BUILDING.
Three rms and recep. as low as $65. 2,400 sq. ft., open floor, $300.
JUDSON F. STONE, AGENT. 203 S. Dearborn-st. Dearborn 1776. Room 901.

OFFICE ECONOMY PLAN—32 W. WASHINGTON-ST.
FURNISHED PRIVATE OFFICES. IN INDIVIDUAL SUITES. SECRETARIAL AND PHONE SERVICE. OFFICES, $25; DESKS, $10. JUDSON F. STONE, AGENT. Room 420. Andover 5696.

32 N. STATE, . W. CORNER WASH.—ATtractive offices, splendid light, night serve.; cent. of Loop; single, $25 up; with recep. rm., $40 up; few furn. Beau. desk space; steno., phone. SWIGART & CO., Rm. 601.

NATIONALLY KNOWN MANUFACTURER desires to share beautiful display room, office, stock and shipping room facilities with another reputable mfr. Address L N 572, Tribune.

BEAUTIFUL OFFICE, SALES, DISPLAYS, or studio space; unusually light; low rent. EDWIN J. BOWES JR. & CO., 154 E. Erie-st. Whitehall 6026.

HALF PRIVATE OFFICE—New equip., phone, spring water, towels, office service, clubroom; only $25 month. SUITE 600, 201 N. WELLS-ST.

PRIVATE OFFICE—FURNISHED OR UNfurnished; stenographic service if desired. Rm. 1138, 38 S. Dearborn-st. Rand. 0163.

PEOPLES GAS BLDG. — SUITE 3 RMS., with interior ofc. and reception rms. Will rent separate. Low rent. Harrison 0010.

DESK SPACE, MAIL ADD., TEL. SERV., $3-$15. Rm. 1101, 162 N. State. Dea. 0868.

TO RENT—MANUFACTURING PROPERTY.

10,000 SQ. FT., GROUND FLOOR CORNER. N. W. cor. Fulton-Sheldon, facing Ogden-blvd., suitable for light mfg. or for office and showroom; heated; good light; all trans. A real bargain. Will divide. State 0240.

16,000 SQ. FT. OR LARGER 1 STY. BLDGS. Belt Ry Switch. Randolph 0136.

LOW RENT OR SELL BUILDING, 10,000 sq. ft.; nr. loop; mfg. storage. Kil. 3396.

STORE FIXTURES.

WANTED—ONE 5 OR 10 GALLON ELECtric brine A. C. ice cream freezer; also two 4 compartment frigid. ice cream cabinets. Address L K 144, Tribune.

REBUILT LUNCHROOM AND BARBECUE equipt. at lowest prices. Julius Bender, Inc., 901 W. Madison-st. Monroe 1710.

PERM. WAVE MACHINE, $75; MEYER Hood hair dryers, $22.50; upholstered marcel chairs, $10. 1120 N. Wells-st.

USED WINDOW DISPLAY FIXTURES. Nat. cash reg., low prices. 39 N. Halsted.

OFFICE FURNITURE, FILES, SAFES.

LGE. STK. NEW AND USED OFFIC. FURN. of all kinds. Low prices. Kendrick Furn. Co., 221 W. Randolph; 170 W. Washington.

FILES, ADD. MACH., EDIPHONES, DESKS, chairs, tables, etc. Good as new; very chp. Riley & Stafford, 315 S. Wabash. Wab. 1152.

KARDEX; 4 DOOR STEEL FILES; LABEL safes, wal., mah. off. furn., steel trans. cases, card files; reas. 1239 S. Mich. Cal.3233.

OFFICE FURN. OF EVERY DESCRIPTION. Files, safes. Cheap. Spitzer's, 173 W. Lake.

1,000 PCS. USED BANK EQUIP. FOR SALE. REAS. 130 W. LAKE, NR. LA SALLE.

WALNUT AND MAH. DESKS, ETC.; USED steel files; lowest prices. 427 S. Wabash.

USED HI. GRADE DESKS, CHAIRS, SAFES, Filing Cabts. Lowest prices. 39 N. Halsted.

JEWELRY, WATCHES, ETC.

BY ORDER OF THE PROBATE COURT OF Cook County I will sell at public sale on May 11th, at 2 p. m., 30 N. La Salle, miscellaneous jewelry, consisting of diamond buckles, watches, and other pieces of jewelry, belonging to the estate of Jack Zuta, deceased.
Sale will be for cash.
Jewelry subject to inspection 10 a. m. until time of sale.
HALBERT O. CREWS, PUBLIC ADMINISTRATOR. For information call Randolph 0432. J. RUBENS.

1.00 KT. DIAMOND, 4 DIAMONDS SET IN a platinum ring..........$75.00
Diamonds—old gold—and Pawn Tickets—BOUGHT FOR CASH. THE U. S. LOAN BANK. 10 North Clark-st. Room 605.

100% FULL VALUE PAID
in CASH for diamonds, old gold, broken jewelry, crowns, and bridge work, watches, pawn tickets, etc. ASK FOR MR. LANE. 7 W. Madison, Cor. State-st., Room 811.

PAWN TICKETS, DIAMONDS—BOUGHT FOR cash; also old gold, silv., plat., gold teeth. WILL SELL 1 kt plat. mtd. dia........$100 Fine ¾ kt. diamond ring..........$60 Jewelers Ex., 32 N. State, R. 1102. Dea.8905.

WE PAY MORE CASH FOR OLD GOLD, jewelry, dental crowns. Standard Smelting Works, 202 S. State, cor. Adams, Room 802.

44 DIA., ALL PLAT. LADY'S BAGUETTE wrist watch, 17 jl.; guar.; fine movt.; new$70 Levinson's Loan Bk., 739 N. Clark. Del. 3722.

HIGHEST CASH IMMEDIATELY FOR OLD gold, dia., watches, teeth, etc. Romack Refinery, 7 W. Madison, cor. State, R. 1001.

LEGAL NOTICES.

IN THE COURT OF CHANCERY OF THE STATE OF DELAWARE IN AND FOR NEW CASTLE COUNTY.
GORDON BURT AFFLECK, Complainant, v. GENERAL THEATRES EQUIPMENT, INC., a corporation created by and existing under the laws of the State of Delaware, Respondent.
TO THE CREDITORS OF GENERAL THEATRES EQUIPMENT, INC.:
YOU ARE HEREBY NOTIFIED that on April 8, 1932, the Court of Chancery of the State of Delaware ordered that all creditors of General Theatres Equipment, Inc., file their claims, of whatever nature or description, and whether liquidated or unliquidated, matured or unmatured, fixed or contingent, with the Register in Chancery, County Court House, Wilmington, Delaware, on or before June 2, 1932, or be forever barred from in any way participating in its estate, or thereafter asserting, filing or proving any claim or demand against the said General Theatres Equipment, Inc., or its estate.
DANIEL O. HASTINGS, Receiver of GENERAL THEATRES EQUIPMENT, INC.
MARVEL, MORFORD, WARD & LOGAN, Wilmington, Delaware.
HUGHES, SCHURMAN & DWIGHT, New York City, Attorneys for Receiver.

NOTICE—THE PARTNERSHIP KNOWN AS D. W. Haering & Company has been dissolved. All claims must be presented within three days. The business will be continued under the same name and sole ownership of David W. Haering.

BARTER AND EXCHANGE.

3,000 FINE HARDY PERENNIALS, 10c each. Sell or exchange for roofing, furniture or what? Also have singing canaries. South Chicago 9320.

HAVE CLEAR VACANT AND FIRST mortgage to trade for car. Dearborn 9683 or address L M 461, Tribune.

PLAYER PIANO; EXC. COND.; EXCH. rugs, diamond or what? Irving 7874.

CLOTHING, FURS, ETC.

UNUSUAL OFFER—PUT YOUR FUR COAT in our storage, then select a new spring coat or fur jacquette; no money required; pay next fall. Bart's, 65 E. Randolph-st.

WE BUY OLD FURS; TRADE IN TOWARD Jacquettes, Foxes, Chokers, Fur Coats. J. Silver, 159 N. State, Room 603. Dearb. 1097.

INSTRUCTION.

JAZZ PIANO IN 20 LESSONS. CHRISTENsen Schools, 25 E. Jackson, 953 Belmont, 718 W. 63d, 3945 Madison, 2603 Milwaukee.

THE BERLITZ SCHOOL OF LANGUAGES—French, Spanish, Italian, German, English. Free trial lessons. 56 E. Congress. Har. 0392.

MUSICAL AND DRAMATIC.

SINGERS—EXP., WITH TRAINED VOICES, tenors, second tenors, baritones, basses. Address L P 465, Tribune.

WANTED — RADIO TALENT, AUDITIONS with instruction. 661 N. Michigan-blvd.

BUILDING MATERIALS.

Lumber.

YOU WILL POSITIVELY SAVE MONEY ON lumber, millwork, roofing, wallboard, etc. 3509-15 Belmont-av. Independence 4800.

WINNIE WINKLE, THE BREADWINNER: "Keep the Phone Bells Ringing"

REAL ESTATE FOR SALE.

APARTMENT BUILDINGS.

South Side.

OWNER'S SACRIFICE: WENTWORTH, NR. 39th, cor. 3 story brick, 3 stores, 17 flats stove, elec.; clear. Price only $13,500. Investigate. MR. SCHERER, Drexel 1800.

North Side.

2 APT. BRICK—5-5 RMS., FINE COND.; ½ blk. to Sheridan L sta.; 31x120; clear price $6,500, terms. Buckingham 0500.

2 FLAT BLDG., BRK., 5-6 RMS., GARY; sell cheap; $1,800 cash. Tms. 1645 Grace.

2 FLAT BRICK BLDG.—VERY CHEAP. 2149 Bradley-pl. Lake View 5110.

West Side.

HANDY MAN'S CHANCE—REPAIR 2 FLAT frame, make handsome profit; only $300 cash; price, $3,250. Central 2104.

BUSINESS PROPERTY.

West Side.

25 FT. BUS. FRT.—ROOSEVELT-RD. AT Westchester L sta. Address J 420, Tribune.

HOUSES.

South Side.

AGED AND ALONE.

Cut price $3,700 from original cost on 7550 Wabash-av., 5 rm. brk. bung., glazed porch, furnace, timeostat h. w. control; 2 car garage; 32x160 ft. lot. Cost $8,500. Price now $4,800. Open or McClun, 217 W. 63d-st., Went. 1844.

A HOME GIVEN AWAY.

5 rm. cottage, Hyde Park, nr. I. C.; easily worth $6,500; owner must sell; sacrifice, $3,500; easy tms.; lifetime opportunity. J. C. WILKINSON & CO., INC., 855 E. 55TH-ST. HYDE PARK 5383.

Southwest Side.

SELL OR TRADE BRK. HSE.—7 RENTS, brk. gar., 5 cars; cheap for cash or tr. for small farm or prop.; income on hse. $100 month. Address J 296, Tribune.

North Side.

GENUINE FORCED SALE—6 R. HOUSE. hot w. heat, on Western-av., nr. Wilson. Positively any offer must be considered. Need money. Bittersweet 9152.

Northwest Side.

NEW 5 ROOM BRICK BUNGALOW, INCLOSED PORCHES AND GARAGE. Can arrange payments $45 monthly. Address A D 317, Tribune.

WIDOW MUST SELL AT ONCE—12 RM beautiful res. corner, 100x100, on Parkway. Take securities. Owner, Irv. 0279.

BANK SACRIFICING BEAU. NEW $11,000 6 rm. brick bung. at $6,500; N. W. Side; $3,000 cash required. Phone Belmont 8810.

6 RM. HOME, 32½x125 LOT, 2 CAR GAR.; street and alley paved; furn. ht.; gd. trans. and schools. 5937 Patterson-av.

6 RM., BATH—FURN.; IMPR.; PART BRK.; barg.; $2,400. 2143 N. Mobile. Mer. 8724.

REAL ESTATE—OAK PARK—AUSTIN.

TO CLOSE ESTATE $75,000 HOME WILL be sold for the unbelievable sum of $33,000, with only $12,000 down payment. 8 rm. brick, with 2 car gar. and 4 liv. rms. above; landscaped cor lot, 150x180 ft. See 600 N. RIDGELAND-AV., OAK PARK.

REAL ESTATE—SUBURBAN—SOUTH.

General.

5 ACRES HIGH AND DRY, 1 BLK. FROM 211th-st., west of Cicero on hard road; price $1,550; small dn. paymt. No brokers. Address A F 542, Tribune.

REAL ESTATE—SUBURBAN—S. W.

General.

5 Rms., ½ Acre, $250 Cash.

Completely modern, all impts. in and paid; full bsmt. Forced to sacrifice for $3,500; $25 mo. Address A G 64, Tribune.

4 SMALL FARMS WITH HOMES, 1 TO 2½ acres in size, close in, all have lge. chicken houses, bargain prices; $200 to $400 cash will handle. Address A G 417, Tribune.

$375 BUYS MY COTTAGE, GAR., WORKshop, chicken hse., on lot 600x175. Inquire at filling sta., 6500 W. 79th-st.

Tinley Park—47 minutes to loop.

2 AC. FARM; MOD. BLDG.; CHICKEN HSE. Co-operative market, 1,000 chicks. Terms or will rent with option to buy. Grover C. Elmore, 100 N. La Salle. Fra. 2650

REAL ESTATE—SUBURBAN—N. W.

General.

SELL RT.—5 A., 7 RM. HSE., LAKE-ST. 3rd; Addison, Ill. Own. 5954 Wrightwood.

Arlington Heights—33 min. to loop.

CHICKEN FARMS.

1, 3 and 5 acre farms with or without buildings on paved road near town; small cash payment, balance like rent. Behrens, 537 S. State-rd., Arlington Hgts.

FORECLOSURE SALE—NEW 5 RM. MOD home; 2 acres; main hwy.; full basement furn. heat; comp. plumbing; $2,000 less than cost; sm. dn. payt., bal. mo. State 3861.

Park Ridge—21 minutes to loop.

203 COLUMBIA-AV.—MUST SACRIF. $25,000 residence for $16,000; new in 1928; 7 lrg. rms., tile bath, 2 ex. lav., tile roof; 2 c. gar.; h. w. oil ht. Doyle. New. 3965.

REAL ESTATE—SUBURBAN—WEST.

General.

NEAR DOWNERS GROVE.

1½ acres, 4 rm. hse., gar., and chicken hse. Water and elec. 2 blks. from sta. Will sacrifice for $2,500; must have $200 cash, bal. $20 per mo. Address A F 516, Tribune.

Hinsdale—25 minutes to loop.

50X176 FT.; ALL IMPROV. IN; GRANT-st., s. of Ogden. $1,100. C.Aplon,Sta.8363.

La Grange—21 minutes to loop.

ONE OF THE FINEST HOMES in La Grange, De Luxe Addition; 3 yrs. old; lot 90x150; 2 car gas heated garage; sun parlor; brkfst. rm., lavty., 4 lge. bdrms. 2 baths; hot water heat; gas burner; a real sacrifice at $28,000; terms. Address L N 226, Tribune.

REAL ESTATE—SUMMER RESORTS.

RECEIVER'S SALE.

Must sac. to liquidate Fox River homesites, 50x150 ft., $150; terms. Frank A. Mulholland, Revr., 6 N. Mich.-av. Fran. 0280

NEW COTTAGE ON W. SIDE OF ROUND Lake, 35 mi. N. W.; barg., $695; $95 dn. bal. $20 mo. Address L H 435, Tribune.

BARGAIN—LAKE FRONT COTTAGE, LONG Lake, Ill.; large porches, garage, elec., water, near depot. Longbeach 7530.

COZY LAKE COTTAGE, CLOSE TOWN AND transp.; 1 hour N. W. of Chicago; $750; $100 down. Address L M 459, Tribune.

NEW COTTAGE—90 FT. WATER FRONT. 2 porches; sacrifice $50 down. B. Davis, McHenry, Ill., or phone Dearborn 3335.

COTTAGE NR. FOX RIVER; BARG.; WANT offer; N. W. R. R. sub. service in Fox River Grove. 1451 W. 18th-st., Chicago.

LARGE 50 FT. LOT—$189, TERMS; BANGS Lake, 35 miles Chgo.; full lake privileges; good beach. Box 420, Wauconda, Ill.

20 A. BEAU. WOODED TROUT STREAM property, nr. White River; sac. 3400. ¼ cash. Address A H 455, Tribune.

FOX RIVER WATER FRT. LOT, $350; NR. Antioch. Address L N 416, Tribune.

6 ACS. ON ST. JOE RIVER, S. MICH. ONLY $295. Tms. Address A G 555, Tribune.

LONG LAKE, ILL., COTT., LOT 50X300; 2 wells, fruit, gar. Mr. Foreign, Craw. 7300

SELL-RENT—BUNG.; LRG., WOODED WAT frt. lot; nr. Chi. Ideal loc.; barg. Key. 3395

REAL ESTATE—FARM LANDS.

Illinois.

BUY LAND

The Foundation of Wealth and Independence.

5 and 10 acre tracts and larger pieces, up to 80 and 100 acres, offered in most promising sections of Cook Co., on paved roads, close to transportation. Wooded acres for estates. What I have to offer will amaze you—at low prices.
OTTO H. GROSSE, 100 N. La Salle. Dearborn 0256.

BY OWNER—3½ A. CHICK. FARM., 7 RM. hse., elec.; 2 car garage; 2 ck. houses; large barn; fine orchard; many shade trees; 1 mile to Bartlett, Ill.; 25 trains daily; ¼ mile to bus service; good terms; priced to sell. H. W. Schnadt. Phone Bartlett 8 or 9.

THE BEST 106 A. IN WINNEBAGO CO., 1½ m. N. of Rockford. Wonderful land; mod. home and bldgs. Owner will sacrifice for quick sale. E. A. Denney, 216 Irving, Rockford, Ill.

40 AC., HSE., BARN; GOOD LAND; 235 miles so. of Chgo.; $1,600; $800 cash. Grover C. Elmore, 100 N. La Salle. Fra. 2650.

5 ACRES, 7 ROOM HOUSE, LARGE BARN, poultry hse., 100 fruit trees; garden planted; nr. Chgo. Price $2,250. Terms. Dearborn 9683, or address L M 464, Tribune.

40 AC.—40 MI. N. W.; ROAD FRTG., NO bldgs.; only $3,500, half cash; fine for chickens; no trade. Address T 51, Tribune.

200 AC. CLOSE IN—$90 PER ACRE; MTG. 10 yrs., 5¼%; need 2,500 cash, bal. from crops; must sell. Address T 113, Tribune.

13 ACRES GOOD BLACK FARM LAND, NR. paved road, 45 miles west; price $1,300; $200 cash. Phone Central 1715. No trade.

2 ACRES—CLOSE IN; $500 CASH ONLY; no trade; snap. Address J 220, Tribune.

Indiana.

2-7-10 ACRES; NEW BLDGS.; 1 MI. E. on Ohio-st. C. C. Witt, La Porte, Ind.

Michigan.

70 A., NR. NILES; GD. BLDGS.; FRUIT; horses, cows, tools, etc.; $2,900; only $650 down. Also 30 a.; gd. bldgs.; at lake; stock tools; $1,950, $600 down. Kloss, Went. 8946.

40 A.—ON RIVER, NR. S. HAVEN; GOOD bldgs.; 15 a. timb., crops growing; $2,200, $200 cash. Roessler, 140 S. Dearborn-st.

70 ACS., S. W. MICH.; GOOD 6 R. HSE., barn, silo, hen hse., etc.; only $2,950; $800 down. Address A A 443, Tribune.

60 A. 8 MI. CITY—½ CLRD., RIV., TMBR., orch., 7 rm. hse., large barn; $2,500, $200 cash, $20 mo. Evans-Tinney, Fremont, Mich.

REAL ESTATE—FARM LANDS.

Michigan.

40 ACRE MINK RANCH, 10 AC. CLEARED, balance timber; high spot; near Manistee; large mink house with pens; 11 fine Alaska mink, bred this spring; school bus passes door; good well; 2 story house, needs repair. A buy at $700 cash. 905 Washington-blvd. Ph. Monroe 3192.

13 A.; WONDERFUL BARGAIN; NICE SET bldgs.; paying proposition; 300 hens, cow, tools; near town; elec., heat, bath; cost $8,500; now $5,250; $1,500 down. Parascandolo, Hartford, Michigan.

Wisconsin.

SOO LINE LAND GRANT LANDS IN UPper Wisconsin. Free information. Ask for Booklet No. 53. Homeseekers' rates. Address H. S. FUNSTON, Land Dept., Soo Line Ry., Minneapolis, Minn.

REAL ESTATE—COUNTRY.

REAL BARGAIN.
FOR SALE—New six room house, modern, and five acres of good ground; near good school and Chicago to Milwaukee highway. R. R. No. 3, Box 86-A, Kenosha, Wisconsin.

REAL ESTATE WANTED.

Business Property.

HAVE CUSTOMERS WITH CASH FOR good Chicago improved business property. FRANKENSTEIN & CO., 33 N. La Salle-st.

Houses.

WANT SMALL HOUSE OR APT. BLDG.; clear or encumbered; will deal with owners only. Address L M 463, Tribune.

Farms and Acres.

FARM WANTED—NOT MORE THAN 75 miles from Chicago, close to lakes or river, with or without stock. State size and price. Have $1,000 cash. Phone Victory 3937 or address L N 190, Tribune.

Vacant.

WTD.—VACANT LOT ON 2D MTGE. PLAN. Address L P 458, Tribune.

REAL ESTATE FOR EXCHANGE.

Houses.

BEAUT. ENGLISH TYPE 6 ROOM RES. Large lot; want 4 apt. N. of Lawrence, near Western. Lohenry, Longbeach 3146.

Farms and Acres.

TRADE 80 ACRE FARM, EQUIPPED, FOR clear property. Ph. Arlington Heights 1560.

CLEAR FARM, 20 ACRES MICH., FOR imp., 1 mtg., or clear vac. Briargate 1485

Vacant.

TRADE CHOICE CLR. VAC. OR IMPR. INdustrial prop. for tax anticipation warrants, scrip, mtgs., bonds or master's certif. P. O. Box 213, Chicago, Ill.

Miscellaneous.

WANT RESORT OR FARM—WITH LAKE frontage, for beaut. west suburb. resid. with 2 acres, landscaped grds., 100 ft.; mod. chicken hse., sm. golf course, 3 car gar.; private party. Address A A 243, Tribune.

SPECIALIZING IN SO. SIDE EXCHANGES. ph. Vin. 8000. Welches, 739 E. 79th-st.

REAL ESTATE LOANS.

First Mortgage.

WANTED—TO BORROW $5,000 ON 1ST mtg. at 6%, amply secured by new residential property worth $18,000 in thriving Ill. city. Address L F 69, Tribune.

Junior Mortgage.

2D MORTGAGE LOANS
TRUSTEES SYSTEM SERVICE.
TRUSTEES SYSTEM BLDG., N. E. CORNER WELLS AND LAKE-STS. ......ANDover 2121
1630 BELMONT-AV. ....GRAceland 3800
3940 W. MADISON-ST. ....KEDzie 2222
724 W. 63D-ST. ....ENGlewood 1230

2D MTGES. MADE IN 1 DAY TO PAY taxes and pymts. on 1st. mtg. Rand. 9149. SIMMONS BROTHERS, 69 W. Washington.

STOCKS AND BONDS.

OPPORTUNITY TO CONVERT ABOVE market value def. bonds, certificates dep., tax warrants, scrip, into cash and dividend paying par value insurance contracts, backed by one of world's largest financial instits. Address F 282, Tribune.

WE BUY AND SELL TAX WARRANTS FOR CASH. R. C. MITCHELL, 111 W. WASHINGTON, RM. 517. FRANK. 1610.

WE BUY OR MAKE LOANS ON R. E. bonds, tax warr. Suite 712, 134 N. La Salle.

CASH PD. FOR TAX WARRANTS, REAL estate bonds. Rm. 504, 72 W. Washington.

CASH FOR REAL ESTATE BONDS. Louis Stern & Co., 134 N. La Salle-st.

FINANCIAL.

WILL BUY '29-'30-'31 TAX WARRANTS Cook county; all classes; small quantities pref. P. O. Box 213, Chicago.

MORTGAGES FOR SALE AND WANTED.

1ST MTGS. BOUGHT; SUBST. DISCOUNT. General Acceptance Co., 139 N. Clark-st.

HOME FURNISHINGS WANTED.

ATTENTION DISTRIBUTORS AND MANUfacturers of Department Store Merchandise: Home furnishings buyers of Donaldson, Minneapolis, will be at Morrison hotel May 6 to purchase rugs, draperies, furniture, lamps, pictures, china, glassware, gifts, and housewares for special sale.

KEDZIE 1300.
Best cash prices for used furn., rugs, stoves elec. radios. Homan Furn. Prompt service.

ATLANTIC 2290.
PHILPOTT'S BUYERS MEAN MONEY TO YOU. See us first; get more. We are as near as your phone. ARTHUR R. PHILPOTT.

CALL NEVADA 1150 — HIGHEST CASH prices paid for used furn., rugs, stoves elec. radios; prompt service. Acme Furn.

CALL CRAWFORD 3850 FOR HIGHER cash prices on your furn., rugs and elec. radio. Prompt serv. Spaulding Furniture Co.

YOU CALL SEELEY 3376 FOR GOOD prices furn., rugs. We call anywh. Brown.

BDRM. SUITE, TWIN BEDS, WANTED BY pri. party. No dealers. Mid. 3715.

OFFICE DEVICES.

AUTOFED MIMEO, $50; MULTIGRAPH, $25; addressograph, $25. 190 N. La Salle.

BOATS, YACHTS, ETC.

BOYD MARTIN 5 PAS. SP. BT. JOHNSON. 1931 slf. st., 32 h. p. 6430 S. Richmond.

How about a boat for hot weather enjoyment? In the Chicago Tribune Want Ad section you'll find yachts and rowboats, cruisers and runabouts, all kinds of craft, advertised at prices that will permit you to enjoy the pleasures of cruising on Lake Michigan or your own favorite resort lake all summer.

LOANS.

Personal, Property, and Salary.

LOANS
$100 to $300
Rates Substantially Lower.
PERSONAL PROPERTY LOANS, AUTOMOBILE LOANS, SALARY LOANS, LIBERAL PAYMENT PLAN. Prompt, Confidential Service.
9—CHICAGO OFFICES—9

COMMONWEALTH—LOOP, WABASH 8233. 209 S. State-st. Room 600. Republic Bldg.
COMMONWEALTH—NORTH. 4803 Lincoln-av., Rm. 215. Longbeach 3456.
COMMONWEALTH—ROGERS PARK. 1791 Howard-st., Rm. 212. Rog. Pk. 0754.
COMMONWEALTH—NORTHWEST. 4013 Milwaukee-av., Rm. 307. Avenue 0443.
COMMONWEALTH—WEST. 9 S. Kedzie-av., Rm. 231. Kedzie 1437.
COMMONWEALTH—OAK PARK. 137 Marion-st., Rm. 206. Village 6886.
COMMONWEALTH—SOUTH. 6306 Cottage Grove, R. 305. Hyde Pk. 0604.
COMMONWEALTH—SOUTHWEST. 6314 S. Western-av., R. 201. Prospect 3130.
COMMONWEALTH—ROSELAND. 11112 S. Michigan, R. 220. Pullman 6615.

Commonwealth Loan Co.
BUSINESS ESTABLISHED 1887.

LOCAL Is the Only Large Company Specializing in
SALARY LOANS On Your Signature Only

You can borrow $25 to $300—ON YOUR SIGNATURE ONLY, without delay. No endorsers or mortgages required as additional security if steadily employed.

Just phone your request to any LOCAL office—then call and get your loan. Phone and learn—you will be delighted with our service.

A COMPLETE LOAN SERVICE. Salary—Furniture—Auto and Co-Maker Loans
LOCAL LOAN CO.
UNDER STATE SUPERVISION.
27 W. WASHINGTON. RANDOLPH 8400.
821 W. 63D-ST. ENGLEWOOD 7800.
1212 N. ASHLAND. BRUNSWICK 3100.
4013 MILWAUKEE. AVENUE 1400.
1 N. CRAWFORD. KEDZIE 5900.
8 N. OGDEN-AV. HAYMARKET 4700.

GET MONEY HERE TO MEET YOUR Taxes and Other Needs $25 TO $300 LOANED QUICKLY on Salary or Furniture.

If you find it inconvenient to call on us in person, you may WRITE US or telephone CENTRAL 4733.

Our representative will call on you and explain our services in detail at no cost or obligation to you.

Our FRIENDLY LOAN SERVICE has been famous for the last 43 years. CALL—WRITE—OR PHONE.
C. C. ERD
7 S. DEARBORN-ST. ROOM 916. PHONE CENTRAL 4733-34.

When the occasion demands, BORROW
OUR BUSINESS WAS ORGANIZED TO HELP THOSE IN NEED OF MONEY
THOUSANDS OF SATISFIED CUSTOMERS RETURN TO US FOR LOANS on Salary or Furniture, $25 to $300
CONFIDENTIAL SERVICE. UNDER STATE SUPERVISION.
T. B. WARD
8 S. DEARBORN, RM. 612. RAND. 2060.

BORROW AT Lowest Rates ever offered by us in Chicago. A Phone Call Will Convince You
PERSONAL FINANCE CO.
Consult phone book for nearest neighborhood office.

SALARY OR FURNITURE LOANS. $10 TO $300. IMPERIAL CREDIT CO. 30 W. Washington-st., 11th floor. Fra. 8924. SOUTH SIDE OFFICE: 6317 S. Halsted-st. 2d Floor. ENGLEWOOD 0108.

BUSINESS LOANS
up to $10,000 on the equipment of factories, restaurants, laundries, hotels, rooming houses, etc.; easy time payments. Also loans on accounts receivable. F. BOLAND, 215 W. Randolph. Frank. 1966.

MONEY FOR TAXES.
$50 to $300. Furniture or salary loans. CHICAGO FINANCE COMPANY. 11 S. La Salle-st., Rm. 1301. Central 1060.

QUICK PRIVATE LOW RATE LOANS PUBLIC LOAN CORPORATION 4013 MILWAUKEE-AV. PH. PEN. 8144.

LOANS—$50 TO $300. PROTECTIVE FINANCE ASSN., INC., 100 W. MONROE, RM. 1300. STATE 6601

HOUSEHOLD FINANCE CORPORATION—LOANS $300 OR LESS. 19 CONVENIENT OFFICES.

WE CAN HELP YOU WITH YOUR TAXES or refinancing prop. Irving 4011.

HOUSEHOLD APPLIANCES.

NEW ALL-PORCELAIN ELEC. REFRIG. Factory closeouts, fully guar., $74.50. Two door elec. lighted, all porc. $79.50 Terms, $2 weekly. Values up to $250. Factory, 2430 S. Michigan. Open eves. Sun.

WE HAVE SEVERAL NEW ALL PORC. elec. refrig., incl. Frigidaires; fully guar.; priced for immed. sale. 220 W. Huron.

RENT A WASHER OR IRONER. WE DELIVER AND DEMONSTRATE. 50C PER WEEK. BUCKINGHAM 0900.

FLOOR SAMPLES AND RECONDITIONED refrig., like new, $49.50 and up. Also open evenings. 1954 W. 35th-st. Laf. 4100.

ELECTRIC REFRIGERATORS—SEE THE new Superior, $69.50. Guaranteed. Chgo. Elec., 157 N. Michigan at Randolph. Op. eves.

$49.50 BUYS A GOOD USED ELECTRIC REFRIGERATOR. Weekly terms. O. W. RICHARDSON, 125 S. Wabash

RENT A WASHER..........50C A WEEK SACRAMENTO 0401.

ELEC. REFRIG., PERF. COND.; USED 3 months; barg. Address A A 590, Tribune.

LAWNMOWERS—STOCK SAMPLES AT REduced factory prices. 409 S. Green-st.

$29.50 BUYS GOOD USED ELECTRIC REfrigerator. Rm. 202, 506 S. Wabash-av.

BRAND NEW $99.50 WASHING MACHINE taken on bad debt. $49.50. Bruns. 6030.

HOOVER VACUUM, PERF. COND.; $15; also repairs. 2556 Diversey. Humb. 8683

DANCING SCHOOLS.

TAP, STAGE BALLROOM. 5 TEACHERS. 162 N. State. Rm. 1509. Tel. Dear. 2703.

AUTOMOBILES FOR SALE.

SUPERIOR MOTOR SALES
AUTHORIZED CHEVROLET DEALERS.
150 Cars to Choose From.

1930 Packard De Luxe Sed., 6 w. w.	$950
1930 Cord Brougham, like new, 6 w. w.	795
1930 Buick 68, 5 pass. cpe., 6 w. w.	650
1929 La Salle Convertible Cabr	585
1930 Chrysler 70 Sport Coupe	495
1930 De Soto 8 Sedan, 8, Mts	450
1929 Chrysler 75 Sedan, 6 w. w.	450
1929 Chrysler 75 Sport Coupe	395
1929 Chrysler 75 Sport Rdstr	385
1931 Chevrolet Spt. Cpe. Radio	385
1930 Chrysler 70 Sport Rdstr	385
1931 Chevrolet Coach, like new	375
1931 Chevrolet Std. 5 Wind. Cpe	350
1930 Dodge new 6 Sport Coupe	335
1930 Chevrolet Sedan, wire wheels	315
1929 Plymouth Sedan	245
1930 Chevrolet Coach, runs perfect	235
1930 Ford Coupe, Rumble Seat	235
1930 Ford Standard Coupe	225
1930 Chevrolet Spt. Rdstr., w. w.	225
1928 Buick Std. 6 Sed., like new	225
1930 Ford Tudor, perfect	225
1929 Chevrolet Sed., perfect mech	215
1929 Chevrolet Coach	180
1929 Chevrolet Spt. Rdstr., new paint	150
1929 Ford Tudor; perfect cond	145
1929 Chevrolet Rdstr., new tires	145
1927 Willys Knight Sedan	135
1928 Pontiac Coach, late series	125
1928 Chevrolet Conv. Cabriolet	115
1928 Chevrolet Sedan	115
1926 Buick Tr., Wint. Encl., Radio	95
1928 Chevrolet Standard Coupe	95
1927 Hupmobile Sport Rdstr	65

6943 S. HALSTED-ST.
7004-10 S. HALSTED-ST.
ENG. 3400. VIN. 8870.

Fords—500—Chevrolets
Lowest Prices in History.
500 GUARANTEED CARS REDUCED 35%. $20 CASH, BAL. EASY. No indorsers. '29-'31 MODELS, $75 up. '27-'28, $25 up. '32 State License Furnished. Your old car taken as down payment. SALE AT MAIN STORE ONLY. Always open.
Levy Auto and Finance Co., 724 Milwaukee, cr. Carpenter

50 HIGH GRADE USED CARS. All models. All prices. All bargains. G. N. C. FINANCE, 3939 WASHINGTON.

BUICK—7 PASS. SEDAN $95
DODGE, 5 PASS. SEDAN..........49.
LOGAN SQUARE BUICK, 2468 Milwaukee.

AUBURN BROUGHAM.
1930 model that was only driven evenings and Sundays for pleasure purposes. Was cared for by an expert chauffeur, so now it will please in every feature. Unusually well equipped. Reduced to $445. Terms. Studebaker Sales, 26th and Michigan.

AUBURN—1930 4 DOOR SEDAN; USED very little; fully equipped; $295; guaranteed. Terms. 2810 Madison-st.

AUBURN—RDSTR.; RUMBLE SEAT; 1929 8-88; $185 cash. Terms. 1657 W. 102d-st.

AUBURN—'28 8 4 DR. SED.; PERF.; NEW tires; need cash; $110. 7228 Calumet.

AUSTIN—1931 COUPE, PERFECT COND. Tires like new, $145. 2241 Michigan-av.

B-U-I-C-K-S.
'28 BUICK BROUGHAM, Mast. 6 The finish, upholstery, tires and motor are A-1. Many extras. A steal at $195.
'29 BUICK SPORT COUPE, Mast. 6 with rumble seat. It was actually driven only a few thousand miles. So now it's like brand new in every detail. A rare buy at $445. Terms. Studebaker Sales, 26th and Michigan.

B-U-I-C-K-S.
See our selection before buying; we have several 1931, 1930 and 1929 Sedans and Coupes, thoroughly reconditioned, priced for quick sale and guaranteed by LINCOLN PARK BUICK, 2825 N. Halsted.

BUICK—SEDAN, 1929, MASTER 6 7 PASS. wire wheels, side mountings, spotlight heater and full equipment. Finish and interior like new. Special at $525. Terms. Winter-Hirsch Finance Corp., 1842 S. Michigan-av. Calumet 4586. Closed eves. and Sun.

BUICK—LATEST 1930 MODEL 68 BIG MASter 5 pass. coupe; wire wheels; original cost over $2,000; will sacrifice, $685; terms. 3329 MILWAUKEE, AT CRAWFORD.

BUICK—1930 SEDAN; LOOKS AND RUNS as good as the day it left the factory. A real bargain for a real buyer. Charles Lange & Co., 2479 Milwaukee, Cap. 2800.

BUICK—1931 7-PASS. SEDAN, $1,250; SIDE mounts; 6 wire wheels; complete equipmt. James Levy Motors Co., Michigan at 23d.

BUICKS—ALL MODELS, 1931 AND 1930. Lowest prices in town; terms or trade. West Side Auto Exch., 4637 W. Madison-st.

BUICK—'28-58 COUPE, 5 PASS., 128 IN. wh. base; fine cond.; low mi.; $325. Mr. Zabel, St. Luke's hospital. Cal. 4040.

BUICK—BIG 8 DE LUXE SPORT COUPE. $2,250; CAR HARDLY RUN, $985. 1132 DIVERSEY-BLVD.

BUICK—'28-47 SEDAN; EXCEPT. CLEAN. $275; terms. 7128-30 S. Halsted. Tri. 9700.

BUICK—'27 LT. 6 4 DR. SED.; NEW TIRES. Need cash; $115. 8224 S. Elizabeth.

Cadillac 341 5 Pass. Sedan.
Cadillac 341 7 Pass. Sedan.
Two real high grade reconditioned jobs; beautiful in appearance and offered at remarkably low prices. Your choice, only $585; terms. 5107 N. Clark-st.

CADILLAC—'29 4-DR. 5-PASS. DE LUXE town sedan; 6 wire whls.; fend. wells; spot. heater; 6 brand new tires; orig. finish. Can't be told from new; reposs.; sell for bal. on mtg., $795; your car as down payment, bal. 18 mos. Col. 8891. G. M. S. Finance. 4635 W. Washington-blvd.

CADILLACS—CADILLACS—CADILLACS—
1931 V-16; ALMOST NEW $2,375
1931 V-12; RUN VERY LITTLE $2,250
1931 V-8; 5 PASS. DE LUXE SED...$1,750
1931 V-8 SPORT COUPE $1,695
1928 V-8 TOWN SED., DE LUXE......$575
THESE ALMOST NEW CARS. ACT QUICK. F-E-L-Z, 1132 DIVERSEY-PKWY.

CADILLAC—DE LUXE CONVERT. COUPE. 1929 very attractive in appearance. Color jet black with ivory strip, 6 wire wheels, side mountings; radio, spotlight, and hot water heater; $895. Terms. FRANKLIN FACTORY BRANCH, 2000 S. Mich. Vic. 2000

CADILLACS.
1931 De Luxe Conv. Coupe; 4,000 mi.$1,745
1929 Town Sed., W. W. Vogue tires....$895
TOM O'ROURKE, 2433 S. MICHIGAN-AV.

CHEVROLET 1930 SEDAN.
We have 2 of these perfect little cars, ready for your pleasure. They are both in perfect condition and all set to go. Priced at $395. NORTHWEST BUICK CO., 3801 LAWRENCE-AV.

Chevrolets—25—1930 Coaches and Coupes. Like new. Mech. O. K. SPECIAL—$245—BARGAIN. See these cars. E Z Terms. NELSON CHEVROLET SALES, 2849 N. Clark-st. Bittersweet 7300.

CHEVROLET—LATEST 1931 DE LUXE 4 Door Sedan; 6 wire whls., fender mounted, 6 white wall tires, trunk, fully equipped; original cost, $795; sacrifice of $300; must be seen to be appreciated; guaranteed; terms. 2810 Madison.

CHEVROLET—'31 COACH; 6 WIRE WHLS. in perf. cond. Priced to move quickly. Charles Lange & Co., 2479 Milwaukee-av.

CHEVROLETS—ALL MODELS, '31 AND '30. Lowest prices in town. Terms or trade. West Side Auto Exch., 4637 W. Madison-st.

CHEVROLET—1930 SPT. COUPE, RUMBLE seat; wire whls. Only $250. Terms. Michigan-av. Chev., 2234 S. Michigan.

CHEVROLET — 1932 COUPE OR TUDOR; exactly like new; will sell for a down payment of $100, tr. 6749 Perry. Went. 4748.

CHEVROLETS—1930S-1931S; ALL MODELS. Perfect throughout; driven very little; $225 and up. Terms. Miller, 4444 Irving Park.

CHEVS.—REPOSSESSED; LARGE SELECtion; $95 up; mk. your tms. 6905 S. State.

CHEV.—'32 COACH; SPOTLIGHT; HOT WT. heater; $475; 1 mo. old. Ph. Berwyn 1800.

CHRYSLERS.
'31 CHRYSLER 8 COUPE with rumble seat. A thorough examination and demonstration will prove to you that this beautiful Chrysler is in the same shape as when it first left the factory. Specially priced at $745.
'30 CHRYSLER 77 SEDAN. Here is a car that never left the Chicago blvds. It was owned by a retired business man who gave it the very best of attention. Priced at $695 for quick sale. Terms. Studebaker Sales, 26th and Michigan.

CHRYSLERS—6S AND 8S; '31S AND '32S. All models. Very little milage. $685 and up. Terms. Miller, 4444 Irving Park-blvd.

CHRYSLERS—ALL MODELS, '32 AND '31. Lowest prices in town. Terms or trade. West Side Auto Exch., 4637 W. Madison-st.

AUTOMOBILES FOR SALE.

STECKHAN MOTOR SALES
5 Day Free Driving Trial.
Open Evenings and Sunday.

1932 Plymouth Spt. Cpe. Flt. Pow.	465
1931 Nash 8 Sedan	695
1931 Oldsmobile De L. Sd.; w. w., s. m.	595
1931 Hupmobile 8 Cus. Sed., w.w., s. m.	595
1931 Hudson 8 Tour. Sedan	395
1931 De Soto 8 Spt. Coupe	365
1931 Essex 2 door sedan	365
1931 Chevrolet 2 door sedan	325
1931 Chevrolet Sport Rdstr	325
1930 Cord conv. sedn., 6 w. w., s. m.	795
1930 Auburn 125 Model Sedan	495
1930 Studebaker 8 Com. Brghm	495
1930 Studebaker Com. 8 Sedan	395
1930 Studebaker Pres. Cabr. Cpe.	375
1930 Hupmobile 6 Sedan	365
1930 De Soto 8 Sedan	365
1930 Essex Custom Brougham	325
1930 Hudson Custom Brougham	325
1930 Essex Sun Sedan	325
1930 Chevrolet ¾ exp. truck	250
1930 Ford Tudor Sedan	225
1930 Chevrolet Coupe	225
1929 Chrysler 75 Spt. Rdstr., w. w.	425
1929 Buick Mast. Spt. Coupe	395
1929 Nash Adv. 6 Sedan	395
1929 Oldsmobile Sport Coupe	225
1928 Buick Mast. Sed., w. w., s. mts.	325
'30 Chev. 2 dr. $195 '30 Essex 2 dr.	$165
'28 Willys Sedn. 150 '28 Nash Sedan	125
'27 Oakland Sed. 75 '28 Chev. Cpe.	65
'27 Chrys. Coupe. 60 '27 Dodge Cpe.	60

6529 COTTAGE GROVE
PLAZA 5000.

FORDS—1,000—CHEVS.
Chicago's Oldest and Largest Exclusive Ford and Chev. Finance Co. OFFERS THE BEST SELECTION IN TOWN. MAKE YOUR OWN TERMS. '29-'31 MODELS, $70 up. '27-'28 MODELS, $25 up. FREE 1932 STATE LICENSE. Cars like new and backed by a 90 day written guarantee that means something. Your car taken as down payment. Always open.
WALTON FINANCE CORP., 940-958 MILWAUKEE-AV.

CHRYSLER—8, 1932 DE LUXE SEDAN; 6 wire wheels, fender wells; 3,900 miles; cannot be told from new; cost $1,875; will sell for balance due, $1,075. 3333 W. MADISON-ST. ALWAYS OPEN.

CHRYSLER—'28 6 4 DOOR SEDAN, $100; need cash. 535 S. Gunderson, Oak Park.

CORD—'31 CONVERT. SED.; 6 W. WHLS., fend. wells, chrome tire covers, trunk; driv. 1,500 mi.; cost $3,175; reposs.; bal. of mtge., $985. Your car as down payment; balance 18 mos. Col. 8891. G. M. S. Finance. 4635 W. Washington-blvd.

DE SOTO 8 SEDAN.
This recent model is a real beauty; it was actually driven only a few thousand miles, and now every detail of the interior and exterior appears brand new. Only $445. Terms. Studebaker Sales, 26th and Michigan.

DE SOTO — 1931 6 CYLINDER SPORT Coupe; wire wheels; fully equipped; $395; guaranteed; terms. 2810 MADISON.

D-O-D-G-E-S.
'30 DODGE SEDAN. The finish is bright and shiny and the upholstery is luxurious. Very fully equipped. $395.
'30 DODGE BROUGHAM. De Luxe model with wire wheels, and a wealth of extras. It was oiled and greased every 500 miles by the original owner, so today it's 100% in all respects. $445. Terms. STUDEBAKER SALES, 26th and Michigan.

DODGE—'32 DE L. COUPE; RUB. SEAT; model "DG"; driv. little; $650; terms, trade. 7601 S. Halsted-st. Triangle 1154.

DODGE—'32 6 COUPE; R. S.; W. W.; COST $1,185; take $465; time. Resid. 3846 18th.

ESSEX—'31 TOWN SED.; NEW TIRES; orig. dk. green fin. and mech. cond. perf.; $325; $25 dn.; bal. 12-20 mos. 4023 Madison.

ESSEX—LATEST 1929 COUPE; RUMBLE seat; finish and condition like new; barg. $185. Terms. Miller Motors, 4444 Irving Pk.

ESSEX—6 CYL., 4 WHL. BRAKE, 4 DR. SEdan; paint, motor, tires, uph. all very gd. Barg., full price; $95. 2457 Michigan-av.

Fords — Late Models
Satisfaction guar. or your money back. $100-$150 allowance on '28-'29 Fords. Terms low as $50 down, $5 week.

1930 Roadster, rumble seat	$225
1930 Coupe, many extras	225
1930 Tudor; excellent value	240
1930 Sport Coupe, rumble seat	235
1931 Stand. Coupe, like new	275
1931 Tudor; real bargain	295
1931 De Luxe Rdstr., rumble seat	295
1931 Vict., very late	335
1931 Town Sedan, side mounts	395

LITSINGER, 925 W. Jackson. Alw. open. OVER 35,000 SATISFIED OWNERS.

FORD—1931 DE LUXE RDSTR....$100 DN.
Ford, 1930 Conv. Cabr.; s. mts... 100 dn.
Ford '30 Town Sed.; s. mt., trunk.. 125 dn.
GLENN E. HOLMES, Inc., 30 East Lake-st.

Ford '30 Town Sedan, $285.
New car performance. Has many extras. John P. Lynch Motor Sales, 1520 N. Halsted.

FORD—1931 VICTORIA, $345.
2 side mounts, trunk, spotlite, extras; 90 day guarantee; $20 to 1-3 down. M. J. KELLY, 4445 W. MADISON.

FORD—1930 TUDOR, $235.
Driven 8,000 miles. Perfect condition thruout; 90 day guarantee; $20 to 1-3 down. M. J. KELLY, 4445 W. MADISON.

FORD—1931 COUPE; 6 WIRE WHLS..$285
1931 Town Sedan; many extras......$335
$20 down; new guar. 2751 W. Madison-st.

FORDS—1928 TO 1931, ALL MODELS. PRICED TO SELL AT ONCE. HESSER & SODEN, 1234 MORSE-AV.

FORD—1931 STD. COUPE; ALMOST NEW; a real buy for some one; $295; terms arranged. 3554 Montrose-av. Keystone 3800.

FORDS—1930S-1931S; ALL MODELS; LIKE new; fully equipped; hardly driven; $225 to $350. Terms. Miller, 4444 Irving Park.

FORD—1931 COUPE, LIKE NEW THRUOUT. Good tires, real bargain, $245. Terms. Garfield Chevrolet Sales Co., 2 E. 55th.

FORDS—1929, 1930, AND 1931'S. ALL types and models; bargs.; terms or trade. LAWDER BROS., 6900 VINCENNES-AV.

FORD—1931 VICTORIA; SIDE MOUNTS; $125 down. Glenn Holmes, 30 East Lake-st.

FORD—1929 4 DOOR SEDAN; A1 COND.; $95 cash. 1215 S. Ashland.

FORD — 1929 SPT. COUPE, WITH 1930 whls., new tires, $55 down. 30 W. Lake.

FORD—1931 VICTORIA COUPE; 6 WIRE wheels; A1 cond., sac. 1107 N. Clark-st.

FRANKLIN—1931 DE LUXE SEDAN, ALmost new; 6 w. w., $1,850; 1930 sedan, $1,150; 1928 Model "135" sedan, finish and tires like new, 6 w. w., $850; 1929 model "130" sedan $650; 1928 sedan, $550; 1926 sedan, $175. All cars guar. Franklin Factory Branch, 2000 S. Mich. Ph. Vic. 2000

FRANKLIN — CONV. CABRIOLET; LATE 1929, series 135; equal to new in every way. Has 8 ply tires and puncture proof tubes. A real special at $225 down. GLENN E. HOLMES, Inc., 30 W. Lake-st.

GRAHAM—1931 6 CYL. DE LUXE COUPE. 4 speeds; rum. seat, 6 wire wheels, side mts. Can be taken for new car; sacrifice; $685. Terms. Miller Motors, 4444 Irving Park.

HUDSON—'31 4-DR. 5-PASS. DE LUXE SEdan; 6 wire whls.; Free wheeling; chrome tire covers, trunk; cost $1,877; driv. 2,500 mi. Sacr. bal. mtge., $585. Your car as dn. pay., bal. 18 mos. Col. 8891. G. M. S. Finance. 4635 W. Washington-blvd.

HUDSON—SEDAN, '27, ORIGINAL FINISH. MOTOR PERFECT. PRICED TO SELL AT ONCE. $75. TERMS. 9220 S. ASHLAND-AV.

HUPMOBILE—'31 MODEL H STR. 8 4-DR. 5-pass. De Luxe Sedan; 6 wire whls., fend. wells; cost $2,377; reposs.; sacr. bal. on mtge., $795. Your car as down pay., bal. 18 months. Col. 8891. G. M. S. Finance. 4635 W. Washington-blvd.

HUPMOBILE—'31 BIG 8 SPORT SEDAN; FREE WHEELING, RIDE CONTROL, SIDE MTS. COST $2,345. NOW $895. FOR QUICK SALE. TERMS. 1132 DIVERSEY-BLVD.

HUPMOBILE — CENTURY 6 SEDAN, IN first class condition. Now only $295. Gambill Motor Co., 2230 S. Michigan-av. Cal. 5800.

HUPMOBILE—'31 STR. 8 SEDAN; SAME AS new; fully equip.; real barg., $585; terms, trade. 7601 S. Halsted-st. Triangle 1154.

La Salle '29 5 Pass. Coupe.
One of the finest looking and perfect running De Luxe jobs in town; equipped with 6 wire wheels, side mounts, other extras. A very special buy. Only $685; terms. 5107 N. Clark-st.

LA SALLE—SEDAN, LATE 1928 5 PASS. Actually driven less than 20,000 miles. Mechanically perfect. Radio, heater and full equipment. For immediate sale $365. Terms. Winter-Hirsch Finance Corp., 1842 S. Michigan-av. Phone Calumet 4586.

AUTOMOBILES FOR SALE.

BUICKS
SPORT COUPES—1930—4 DR. SEDANS.
$565..........$595
Most Sensational Values.
TERMS OR TRADE
$175 CASH, BAL. $39 A MONTH for 10 months, which includes fire and theft insurance and finance charge. Liberal discount for cash.
GUARANTEE.
These cars are in first class coach and mechanical condition. In spite of these low prices each car carries 30 days guarantee, backed by a responsible company. Cars can be seen and demonstration gladly given at the following addresses:
HERTZ STATIONS:

357 N. State-st.	1540 E. 67th-st.
3949 Washington-blvd.	2667 Milwaukee-av.
333 S. Franklin-st.	5122 Lake Park-av.
6218 Cottage Grove.	3151 W. Madison-st.
4824 Broadway.	730 W. 63d-pl.
4926 W. Madison-st.	3144 N. Ashland-av.

CHRYSLER BARGAINS

Lincoln—Sedan	$95
Chrysler—Coupe, rumble seat	165
Hudson—5 Pass. Sedan	275
Chrysler—72 Sedan	295
De Soto—Coupe; rumble seat	325
Nash—Coupe	375
Chrysler—75 Sedan	450
Chrysler—8 Sedan	675
Chrysler—8 Roadster; rumb. seat	775
Chrysler—70 Conv. Coupe	775
Chrysler—Imperial 5 Pass. Sedan	900
Chrysler—Imperial 7 Pass. Sedan	975

CHRYSLER ILLINOIS CO., 2036 S. MICHIGAN. CALUMET 7460.

CARS—35—CARS
Chevrolets, Pontiacs, Hudsons, Fords, Essexes, Whippets, Jordans, Dodges, Studebakers, Buicks, Nashes.
$15 TO $65
CHEVROLET LOT, 6330 BROADWAY.

LA SALLES.
1929 Sedan that will satisfy the most discriminating buyer. The finish has not a mar on it and the interior of the car is immaculate. Has many expensive appointments and fittings. A sensational value at our price of $850.
LA SALLE PHAETON. De Luxe model with wire wheels, side mounts, etc. It certainly looks and runs like a brand new car. Today, $485. Terms. Studebaker Sales, 26th and Michigan.

LA SALLE—4 DR., 5 PASS. SED.; $345; genuine '28; exceptionally clean throughout. Terms. 7128-30 S. Halsted. Tri. 9700.

LINCOLN—SEDAN, 1928 7 PASS. PAINT, tires and mech. condition above average. Side mountings, trunk rack, etc. Special, $735. Tms. FRANKLIN FACTORY BRANCH, 2000 S. Michigan-av. Ph. Victory 2000.

LINCOLN—VICT.; 1926 4 PASS. SPLENDID appearance; sweet running motor; $125. Studebaker Branch, 6101 Broadway.

LOCOMOBILE—'28 JR. 8 4 DOOR SEDAN; new tires; need cash; $140. Euclid 9716.

MARMON—68 4 DOOR, 5 PASS. SEDAN, $195; gd. con. 7128-30 S. Halsted. Tri. 9700.

NASH—1932 DE LUXE 5 PASS. SEDAN; fully equipped; cost $1,975; for quick sale sacrifice of $700; guaranteed; terms. ALWAYS OPEN. 2810 MADISON.

NASH—LATE ADV. 6 CONVERTIBLE CPE. Appears new. Twin ignition; $475. Terms. L. W. Shanesy & Co., 2821 Sheffield-av.

NASH—1931 7 PASS. SEDAN; FULLY equipped; low mileage; can be taken for new car; $685. Tms. Miller, 4444 Irving Pk.

NASH—LATE MODEL LARGE 6 SEDAN. MUST SACRIFICE, $495. KULLBERGER CHRYSLER, 1441 E. 75TH.

NASH—AMBASSADOR 8, 1930 TOWN SED.; like new; small mi.; equipped A-1; guar.; $795. 2210 Michigan-av. Cal. 1080.

NASH—5 PASS. SEDAN; GOOD RUNNING condition, $85. 1107 N. Clark-st.

OAKLAND—8 SPORT RDSTR.; USED VERY little; pass for new; 6 wire wheels; 2 fender mounted; $395; guaranteed; terms. ALWAYS OPEN. 2810 MADISON.

OAKLAND—8 1931, 6 WIRE WHLS., FENDer wells; 2 door Sedan; runs and looks like new. $125 down, balance to suit. 3333 W. MADISON-ST. ALWAYS OPEN.

OAKLAND—COACH, 1927; RUNS FINE; $45. Studebaker Branch, 6101 Broadway.

PACKARD — PHAETON, '29; THROUGH loss of position cannot afford upkeep; forced to take $450 or best offer. Ph. Mrs. Hart, Hyde Pk. 2481. Add. 1105 Hyde Pk., Apt. 2.

PACKARD—1929 PHAETON; ALSO 1929 Packard coupe; rumble, $595, terms, trade. Fitzpatrick, 6555 Cottage Grove, Mid. 4200.

OLDSMOBILE—1931 CPE.; RUMBLE SEAT 6 wire wheels; runs and looks like new car; guaranteed by Chrysler Dealer. Terms and trade arranged. 3236 Jackson-blvd.

OLDSMOBILES—ALL MODELS, '31 AND '30. Lowest prices in town. Terms or trade. West Side Auto Exch., 4637 W. Madison-st.

PACKARD—CUSTOM 8, 640, PHAETON DE Luxe, 1929 model; 6 wood wheels; 6 tires; chromium plated; finish like new; spotlight, chrome tire covers, radiator shield, cowl lights; this beautiful motor car is in first class condition mechanically and represents an unusual value at our low figure, $950. New and used car depts., open eves. and Sun. Packard Motor Car Co., of Chicago, 2357 Michigan-av. Cal. 7400.

Packard 8 Sport Phaeton.
Long wheel base; special Dietrich body; painted a dark cream, trimmed in Arizona brown; 6 wire whls.; 2 mounted in fender wells; the powerful motor is perfect; regular Packard guarantee; only $1,150; act quick. Hill Motor Sales, Packard Dealer. 646 Madison-st., Oak Park. Austin 2102.

PACKARD SEDAN.
1928 model that we sincerely believe is the most outstanding Packard buy available. The finish and upholstery appear new. Tires have little mileage. The motor performs smoothly and quietly. Extras galore. Reduced to $385. Terms. Studebaker Sales, 26TH AND MICHIGAN.

PACKARD—CUSTOM 8 SPORT TOURING, 6 wire wheels, fender mounted, radio equip'd; only run 9,432 miles pass for new; prettiest sport car in the city; $575; original cost, $6,000; guaranteed; terms. ALWAYS OPEN. 2810 MADISON-ST.

PACKARD—1929 LIGHT 8 CLUB SEDAN; 6 wheels, 2 fender mounted; trunk; fully equipped; $595; guaranteed; terms. ALWAYS OPEN. 2810 MADISON.

PACKARDS—BEST IN TOWN, 1931 SED. 1930 DE LUXE SEDAN; ALMOST NEW CARS $965 AND $1,285 NOW. 1132 DIVERSEY-BLVD.

PACKARD—PHAETON SPORT MOD.; EXcel. cond.; a beauty; $485. 1422 N. Clark.

PACKARD—'29 DE LUXE CLUB SEDAN; perfect cond., $535. Rog. Park. 6100.

PIERCE-ARROW—BIG SELECTION; LOW prices; liberal terms. Pierce-Arrow Factory Branch, 2246 S. Michigan. Calumet 6109.

PLYMOUTH—1930 SPORT COUPE, WITH rumble seat; in fine cond. $115 down. 1210 E. 63D-ST.

PLYMOUTH—1932 SPT. COUPE, ALMOST brand new, $165 down. Community Motors, Inc. 2473 Milwaukee-av. Open evenings.

PLYMOUTH—'32 SEDAN, 4 DOOR OR CONvertible Coupe; driv. little; $495; terms, trade. 7601 S. Halsted-st. Triangle 1154.

PLYMOUTH—1930 4 DOOR SEDAN; FULLY equipped; looks and runs like new car; $245. Terms. Miller, 4444 Irving Park-blvd.

PONTIAC COUPE.
1930 model that really must be seen to be appreciated. The finish glistens like a new dollar, and the upholstery has not a worn spot. Motor is A-1. Extras galore. Special for $385. Terms. Studebaker Sales, 26th and Michigan.

PONTIACS—1931, $495. Tax warrants and script accepted. COMMUNITY MOTORS, INC.

PONTIAC—1931 SPT. COUPE, DR. 2240 MI. $195 down. Written guarantee. Community Motors, Inc. 2473 Milwaukee-av.

PONTIAC—'28 CPE.; S. MTS.; NEW TIRES; $90 for quick sale. Euclid 3771-W.

PONTIAC—'28 SPORT ROADSTER; SIDE mounts; $80. Mrs. Ray, 3423 Madison.

STEARNS KNIGHT—'26 SED., NEW TIRES, comp. overhauled; hyd. brakes.........$85 245 MADISON-ST., OAK PARK. AUS. 4903

STUDEBAKER — 1932 DE LUXE SEDAN, wire wheels, cost $1,545; take $635; trade cheaper car. Residence, 3327 Adams-st.

STUDEBAKER—'29 LIGHT 6 4 DOOR SEdan, $200. Mrs. Ward, 3356 Adams.

STUDEBAKER—1931 COMMANDER. Like new. Bargain. 6430 Richmond-st.

AUTOMOBILES FOR SALE.

STUDEBAKERS.
1931 Studebaker Six Sedan. This is a Free Wheeling model that was used as a demonstrator for a short time. It cost $1,000 a few months ago. And will be sold immediately at our special reduced price of $545.
'31 Studebaker Commander 8 Sedan. Free Wheeling de luxe model with wire wheels, side mounts and every essential extra. Finished a smart two-tone tan. We recommend this as the most outstanding Studebaker value for the money in Chicago today. It was owned by a Studebaker official and was checked over every day by the head mechanic during the short time it was used. Cost $1,965. Our special price today is $895. Studebaker Sales, 26th and Michigan.

STUDEBAKER—1930 PRESIDENT 8 CONV. coupe. Virtually a new car. Wire wheels, side mountings, chromium tire covers, rumb. seat, etc. Smartest Spt. Coupe in Chicago. $395. Winter-Hirsch Finance Corp., 1842 S. Michigan-av. Phone Calumet 4586. Closed evenings and Sundays.

STUDEBAKER—'31 COM. 8 4-DR. 5-P. DE Luxe Sedan; free wheeling; cost $1,880; reposs.; bal. mtg., $795; your car as dn. payment; bal. 18 mos. Col. 8891. G. M. S. Finance.
4635 W. Washington-blvd.

STUDEBAKER—PRES. SEDAN; SECOND series, 1929 state model. The finish, upholstery, tires and motor are in wonderful condition. De Luxe equipment throughout; $495. Terms. Studebaker Branch, 6101 Broadway.

S-T-U-T-Z-E-S.
STUTZ 8 COUPE. This 4 pass. has safety glass and it's in dandy all around condition. Runs fine. For today only, $145.
STUTZ 8 SEDAN. A distinguished looking car with safety glass, side mounts, and many valuable extras. Has a sweet running motor and low slung lines. A pickup at our price of $295. Terms. Studebaker Sales, 26th and Michigan.

WILLYS-KNIGHT—'31 BIG 6 4-DR. 5-PASS. De Luxe Sedan; 6 wire whls., side mts., White wall tires, radio, trunk; cost $1,987; reposs.; sacr. for bal. due on mtge., $695. Your car as down payment, bal. 18 months. Col. 8891. G. M. S. Finance. Always open.
4635 W. Washington-blvd.

WILLYS-KNIGHT—1928 4 DOOR SEDAN, light 6, in wonderful condition; bargain for cash, $150; guaranteed. 2810 Madison.

AUTOMOBILE LOANS.

CASH
In 10 Minutes—No Delay.
AUTO AND TRUCK LOANS.
$350 to $10,000
Confidential. No Endorsers.
15 Years at Same Location.
WINTER-HIRSCH
1842 S. MICHIGAN-AV.
CALUMET 4586.
4657 W. MADISON. ESTE. 3243.

MOST
Of our business is done with
OLD CUSTOMERS
Isn't this definite proof that
—our rates are lowest.
—our service the most considerate.
—our terms the most convenient.
With these facts in mind, you owe it to yourself to investigate our loan and refinance plan when in need of immediate cash.
Automobile Bonding Co.,
ESTABLISHED 1919.

105 W. Monroe.		Ran. 7992.
4802 N. Western. 2d Fl.		Lon. 3342.
7850 S. Halsted. 2d Fl.		Tri. 0807.
6212 Cottage Grove.	Hyde Pk.	9723.
4734 W. Madison.		Aus. 3900.
4803 Milwaukee.		Pen. 4888.

BORROW WISELY
AUTO AND TRUCK LOANS
or present notes reduced to easier payments.
WE CHARGE LESS
Majestic Investment Corp.,

105 W. Monroe.	Randolph 4364.
6241 Cottage Grove.	Dorchester 4561.
5321 W. Madison.	Austin 4000.
2445 Devon-av.	Rog. Pk. 1166.
4005 W. North-av., 2d flr.	Albany 7527.
647 Madison-st., Oak Park.	Euclid 9716.

NEED MONEY QUICK?
CASH IN 15 MINUTES.
AUTOS AND TRUCKS
DRIVE AS YOU PAY. NO ENDORSERS.
Present notes reduced to small payments.
Motor Car Finance Co.
2411 S. MICHIGAN-AV.
Phone Calumet 7272-7273.

Pay Legal Rates Only
AUTO LOANS. QUICK SERVICE.
Under State Supervision.
1240 S. Mich., 1217 Devon, 59 W. Wacker. 6838 Stony Island, 747 Madison, Oak Park.
Lewis E. Bower, 1st in Chgo.

MOTOR TRUCKS.

Autocar Inventory Sale.
AUTOCAR 6 whl. pneumatic tires; demo.
AUTOCAR 3½ T. 3 batch; pneu. tires.
AUTOCAR 5 T., 10 yard coal body.
AUTOCAR 7½ T., pneu. tires; tractor.
AUTOCAR 10 T., pneu. tires; tractor.
MACK AC dumps; solid tires.
MACK AB dumps; pneu. tires.
Also a number of other makes, different types and sizes.
1716 W. PERSHING-RD. VIR. 0210.

TRAILER BARGAINS.
LIBERAL TERMS OR TRADE.
Fruehauff stake and tarp. Bargain....$600
Fruehauff panel stake, elec. brakes.....$850
Lapeer, full refrig. Aux. brakes.......$1,300
King Zeitler, full refrig. Barg...........$850
LITSINGER, 925 W. Jackson. Always open.

$59
Ford 1929 Sedan Delivery.
Chevrolet—1929, '30, '31 Sedan Deliveries. $175 AND UP.
Guaranteed O. K. E Z Terms.
NELSON CHEVROLET SALES.
2849 N. Clark-st. Bittersweet 7300.

FORD—CHEVROLET—DODGE TRUCKS. 200 TO PICK FROM. All type bodies; 90 day guarantee. LOWEST PRICES—EASIEST TERMS.
940 TO 958 MILWAUKEE.

DODGE—PANEL TRUCK, 1931; VERY LOW mileage; like brand new throughout; $595. terms. Also many other trucks to choose from. Studebaker-Pierce-Arrow Truck Co., 45 W. 24th-st.

2½ TON MACK TRUCK, DUMP BODY pneumatic tires, for sale. $500 cash. 1507 S. 61st court. Cicero 3209-W.

FORDS—"A" AND "AA" TRUCKS. ALL TYPES OF BODIES. BARGAINS. LAWDER BROS., 6900 VINCENNES-AV.

FORD—1931 LOW STAKE TRUCK; 157 IN. wb.; dual wheels. Like new thruout; $395. M. J. KELLY. 4445 W. MADISON.

REFRIG. BODIES CUST. BRAND NEW last year. Cost $1,000 new. Spec., $450. 12x6x5. Litsinger, 925 W. Jackson. Alw. op.

TRACTOR AND SEMI—CHEAP, WORK SUPplied; small investment. Yards 4380.

WANTED — 1½ TON EXPRESS BODY truck, reasonable. 1246 Spaulding-av.

50 WALKER ELEC. TRUCKS AND BATteries; $40 ea. 2028 Southport. Div. 2772.

FORDS—1½ TON SGLE. AND DUAL WHLS. All body types. B. & W. Motor, 827W.35th.

AUTOMOBILES WANTED.

CAN USE 50 CARS AT ONCE—SPOT CASH. BRING THEM IN. C. ZEPP, INC., 2950 Lawrence-av.

WANTED—'30 TUDOR FORD; MUST BE bargain and clean; cash. Write Wm. Hensel, Sat., Y. M. C. A. Hotel, 826 S. Wabash.

CARS SOLD FOR OWNER ON COMMISSION basis; quick action; all makes; all models Est. 10 yrs. 3333 Fullerton. Open eves.

HIGHEST CASH PRICES PAID FOR USED cars; all models; will sell your car on consignment. Sampson, 3845 W. Madison-st.

SEE US FIRST—WE PAY HIGHEST CASH PRICES FOR USED CARS. 4440 W. Madison. Man. 4441.

PRIVATE PARTY WANTS 1931 FORD SED. A1 cond.; $200 cash. Rad. 1285.

NEED A SMALL USED CAR FOR ABOUT $300 cash; must be gd. shape. Craw. 3311.

WILL PAY $800 CASH FOR 1930-'31 LINcoln or Cad. Town sedan. Sta. 0804.

CARS WANTED—ANY MAKE; HIGHEST cash prices paid, 5665 W. Lake. Aus. 2042.

WTD. USED CARS, TRUCKS; HIGHEST prices. 7019 S. Halsted. Radcliffe 0989.

WANTED—50 LATE AUTOS OR CASH 3327 Milwaukee, at Crawford. Pens. 4379.

MOTOR BUSES FOR SALE.

REOS, MACKS, AND YELLOW COACHES, capacity 16 to 20 passengers; priced $400 to $3,500; trade and terms. REX FINANCE CORPORATION, 1619 S. State. Cal. 5153 and Cal. 0228.

GARAGES—FOR SALE AND TO RENT.

FOR RENT—TRUCK OWNERS' GARAGE space. Auto showrm. Very reas. Key. 1272.

AUTO CREDITS FOR SALE.

$200 CREDIT ON NEW ROCKNE. SELL for $50. Phone South Shore 6434.

AUTO TIRES.

NEW U. S. ROYALS 2DS—SAVE UP TO 50%. SERLIN TIRE CO., 1400 S. Michigan-av.

BUSINESS OPPORTUNITIES.

Businesses For Sale.

APT. HOTEL.
48 units; six 3 rm. apts., six 2 rm., 18 sgle. and dble. rms.; income $850; conn. and priv. baths; elec. furn.; price $3,000; $2,000 cash. Sheridan-rd. north of Argyle. Other business reason for selling. ADDRESS L P 457, TRIBUNE.

BAKERY BRANCH—ROOM FOR BAKING; old established business; price $500; terms to suit. Apply 2316 Touhy-av.

BAKERY—IN HOWARD DIST. EST. 3 YRS. Gas oven, heat control. No dealers. Leaving city. Address X J 61, Tribune.

BARBER SHOP AND BEAUTY SHOPS FOR Sale—Also fixtures, new and used. PAIDAR CO., 1120 N. Wells-st. Diversey 0200.

BEAUTY PARLOR—FOR SALE—SUPPLIES, equipment. Cash; easy terms. Catalog sent. GIBBS & CO., 21 S. WABASH-AV.

CANDY, CIG., ICE CREAM, SCHOOL SUPplies—6 yrs. one owner; $40 rt.; rms.; $950; worth more. 1259 Belden, cor. Lewis.

CANDY, CIG., MAGAZ., SCHOOL SUPPLIES —Cor., nr. schl.; reas. Keystone 0320.

CHILDREN AND LADIES' WEAR—MOD. store; doing nice bus. Sac. chp. Rad. 5459.

CLEANING SHOP—IN WEST SUB.; DOing $9,000 yr.; sell cheap to exp., well appear. tailor. Address L N 393, Tribune.

CLOTHING, 2D HAND FURN. STORE—RT. $35, rms. 2551 W. 38th-st. Laf. 5596.

COFFEE SHOP—100 RM. HOTEL, S. SIDE; gd. opp.; $2,500; $1,000 cash needed, bal. easy terms. Eng. 7929, bet. 5-7 p. m.

COIN MACHINE ROUTE VERY REAS.; earns about $40 wk. 130 N. Wells, R.1606.

DEL.-GRO.—THICKLY POPULATED NEIGHborhood. Est. many yrs. Large stock, mod. fixt.; invoice $2,500; sacrifice for $950. Liv. quarters. Oppty. for couple. 937 W. 55th-st.

DELICATESSEN, CANDY, CIGARS, ICE Cream—Good business. $30 rent. $750. Terms. Rooms with bath. 2127 Larrabee.

DELICATESSEN — ALL STOCK AND FIXtures will be auctioned Monday at 9 a. m. Mortgage sale. 3568 Milwaukee-av.

DELICATESSEN, CANDY, CIGARS—4 RM. flat with bath; must be sold; $950; money maker for couple. 3546 N. Hamilton.

DEL., CANDY, ICE CRM.—EST. COR.; GD. bus.; must sell; barg. 6358 S. Marshfield.

DELICATESSEN AND GROCERY—OLD EStab.; 5 rooms in rear. 1039 Grace-st.

DEL.-GROC.—EST.; LIV. RMS.; SAC. FOR quick sale. 4153 Montrose.

DELIC.-SCHOOL STORE—LIV. RMS., RENT $35; sac. $250 cash. 717 Center-st.

FOOD SHOP—DOING GOOD BUS.; SAC.; leaving city. 8016 S. Halsted-st.

GARAGE—125 CAR, FORECLOSURE, ONLY $600. AL WEISS, Rm. 831, 160N.LaSalle.

GAS STATION—$2,500 INVESTMENT FOR $1,200 cash. Pumping 10,000 gal. per mo. 3800 S. State-st. Yards 5977.

GAS STA.—GROUND, BUS.; EST. 6 YRS.; gd. bus.; $4,000, bal. mtg. 3825 W.Division

GAS, TIRE, BATTERY STATION. 3923 N. CRAWFORD.

GENERAL STORE AND GAS STA. ON fine resort lake, western Mich. Box 105, Lake Ann, Mich.

GROCERY-DELICATESSEN, FRUITS, AND Vegetables—Doing wonderful bus.; ideal cor. location; living rms. in rear; $5,300; no dealers. Address L P 477, Tribune.

GROCERY, MEATS, FRUITS, VEGETABLES —Est. corner; best loc.; must sell; real bargain. 7167 Exchange-av.

GROC.-FRUIT MKT.—EST. 10 YRS.; LIV. loc.; sac. acct. ill. 6540 Ogden-av., Berwyn

GROCERY STORE—ESTAB. 4 YRS. GOING bus.; acct. sick. 818 N. California.

GROCERY-MEAT MARKET—MOD. EQIP.; reas. Sell acct. illness. 3511 W. 59th.

HAND LAUNDRY—MODERN EQUIPMENT; near Edgewater Beach L station; wonderful opportunity for couple; $400 complete; easy terms. Longbeach 6973.

HOTEL—SALE OR TRADE; E-Z TERMS; Westfield, Ill.; Protest., gent. Sta. 2255.

INFANTS' WEAR AND LADIES' LINGERIE Shop—Old estab.; $400 for quick sale. Mil-Rose Baby Shop, 4413 Milwaukee-av.

MACHINE SHOP — OLD EST. BUS., OPP. for right man. Address L N 54, Tribune.

MEN'S FURN. STORE—OLD EST.; SAC. acct. ill health. 1216 Broadway, Gary, Ind.

RESTAURANT—I WILL SELL, TRADE OR rent to the right party my business; est. over 25 yrs.; will sell building at great bargain if desired. Inquire 950 Center-st. Ask for Mr. Dennis.

RESTAURANT—IN TOWN OF 100,000, DOing nice business; modern fixtures and equipment; priced reasonable; very small down payment. H. M. Jennings, 128 N. Adams. Jennings Restaurant, Peoria, Ill.

RESTAURANT—A1 LOC.; RMG. AND HOtel dist.; bears closest invest.; retiring; cash prop. 5023 Lake Park-av.

RESTAURANT—ESTAB. BUS., FINE LOC. N. Side; reas. terms. Phone Ard. 10439.

ROOMG. HOUSE—8 RMS., COMPL. FURN.; 100% rented; fine location for renting rms.; all outside rms.; very nicely furn.; cheap rent; "L" surf., bus. 6101 Normal.

RMG. HSE.—55 RMS., 22 BATHS, NORTH; rent $300; elec. furn.; nly dec.; $2,500 req. Steinbock & Alexander, 160 N. La Salle.

ROOMING FLAT, 8 RMS., WOODLAWN-AV. Furn. complete; on good paying basis; real buy; cash or terms. Fairfax 2955.

RMG. HSE.—21, 40, 80 RMS., VACANT, TO lse; low rt.; con. M. R. De Woskin, Sta. 9891

ROOMING HSE., 12 RMS., ALL FILLED; reas. rt.; gd. inc.; $350. Jones, Ked.0465.

TAILOR, CLEANING, DYEING STORE—Old estab.; excellent location; rooming house and hotel district. Kedzie 4377.

TEA ROOM—PAYING $1,000 MO.; REAS. price asked. Terms. 5620 Winthrop-av.

TEMPLE CAFE—$600 CASH; LEAVING city. 3800 S. State-st. Yards 5977.

IF THE KIND OF STORE OR BUSINESS you want to buy is not offered for sale today, why not advertise in the Business Opportunities Wanted Column? Stop in today at one of the Tribune Want Ad Offices, Madison and Dearborn-sts., 1107 E. 63d-st., or call Superior 0100, ask for an Ad Taker.

Partnerships and Investments.

AUTOMOBILE TRIMMER WANTED AS partner in luggage and harness business; no competition; too much for one party to handle; investment of $2,500 required. Give phone. Address L M 525, Tribune.

WTD. A WORKING PARTNER WITH $200 to invest ¼ interest in local newspaper now operating in Chicago. Apply 1604 E. 79th-st., Suite 7.

WILL SELL CONTROL $25,000 MFG. CORP. for $3,000; must make quick deal; give phone. Address L N 339, Tribune.

BARBER WTD.—½ INT. IN BARBER SHOP to right man. $400. 3420½ Broadway.

Distributors.

POTATO CHIPS — BROKERS, DISTRIBUtors, concessionaires, or large USERS of bulk or package chips. Interesting proposition on volume business. Full details. Address D P 14, Tribune.

Concessions, Locations, and Leases.

18 FLAT AND 3 STORE BLDG. AT LESS than ground value, to close estate; location suitable for 69 rm. hotel; small cash payment. Address L N 212, Tribune.

FOR SALE—WATER TOBOGGAN SLIDE, new, in good amusement park, western Mich.; money maker for live wire. Mr. Koehler, Armory Bldg., Muskegon.

ESTAB. DRUG STORE LOCATION, SO. SIDE, near large theater. Pullman 6241.

GOOD LOC. FOR TIRE STORE, GAS TANK, and pump on prem. 2458 W. 38th-st.

75 TRUCK GARAGE FOR RENT—NEAR loop. Owner. Haymarket 3160.

Business Equipment.

COOK SHOWCARD MACHINE, TEN FONTS type, nearly new, value $250, bargain at $75. Randolph 8884.

BUTCHER BOY ICE BOX, 12X14, GD. CONdition; reas. 802 Main, Evanston. Uni.1218.

Wanted.

MILK ROUTE WANTED—PREF. N. W. Side; state all particulars and lowest price. Address J 295, Tribune.

FOUNTAIN LUNCH—LIVE LOCATION, N. or S.; must be barg. Briargate 1485.

DOGS, BIRDS, POULTRY, ETC.

Poultry.

BEST QUALITY PURE BRED CHICKS. 100% alive; prepaid delivery, $1.00 will book order, balance C. O. D. plus postage. Order direct from ad.

	Per 100.
S. C. White Leghorns	$5.00
S. C. Buff Leghorns	$5.00
S. C. Brown Leghorns	$5.00
S. C. Anconas	$5.00
Barred Rocks	$6.00
S. C. R. I. Reds	$6.00
S. C. Buff Orpingtons	$6.00
White Wyandottes	$6.00
Assorted	$3.50
Mixed Heavy Breeds	$4.50

EAGLE HATCHERY, Box 503, Crandall, Ind.

TERMS OF SUBSCRIPTION OF THE TRIBUNE.

Orders for mail subscriptions must be accompanied by remittance to cover:

Rates for Illinois [outside of Chicago], Indiana, Iowa, Michigan, and Wisconsin:

Daily, without Sunday, one year, $5.00; six months, $2.50; three months, $1.25; two months, $1.00; one month, 50c.

Daily, with Sunday, one year, $12.50; six months, $6.25; three months, $3.15.

Sunday only, one year, $7.50; one month, $1.00.

Rates for subscription in postal zones 3 and 4 [measured from Chicago], outside of Illinois, Indiana, Iowa, Michigan, and Wisconsin:

Daily, without Sunday, one year, $7.50; one month, $1.00.

Sunday only, one year, $7.50; one month, $1.00.

Daily and Sunday, one year, $15.00; one month, $2.00.

Rates for subscription in zones 5, 6, 7, and 8 [measured from Chicago], Canada, Mexico, and foreign:

Daily, without Sunday, one year, $12.00; one month, $1.50.

Sunday only, one year, $7.50; one month, $1.00.

Daily and Sunday, one year, $19.50; one month, $2.50.

Give postoffice address in full, including county and state. Remit by express money order, draft, or in registered letter at our risk to The Tribune Company, publishers, Tribune Square, Chicago.

MEMBER OF THE ASSOCIATED PRESS.

The Associated Press is exclusively entitled to the use for republication of all news dispatches credited to it or not otherwise credited to this paper, and also to the local news published herein.

All rights of republication of special dispatches herein also are reserved.

Gaston B. Means Jailed for Defrauding Mrs. Evelyn McLean of $100,000 Given as Lindbergh Baby Ransom

AUTOMATIC BLOCK SIGNALS SAVE LIVES OF "L" PASSENGERS. Garfield Park "L" train which was thrown from own track when about to cross Soo Line tracks half a block east of Des Plaines avenue, in Forest Park, as freight train was approaching. The automatic block system derailed "L" train and shook up passengers, but none was hurt.
[TRIBUNE Photo.] (Story on page 5.)

HELD FOR $100,000 LINDBERGH KIDNAPING FRAUD. Gaston B. Means (center), sleuth, adventurer, and author, guarded by John Clarkson (left), deputy marshal, and accompanied by Fred Tomlinson, his attorney, after arrest on charge of swindling Mrs. Evelyn McLean.
[Acme Photo: Sent by telephone.] (Story on page 1.)

[Copyright: Harris & Ewing Photo.]

EFFORT TO RECOVER LINDBERGH BABY COSTS WOMAN $100,000. Mrs. Evelyn Walsh McLean of Washington with her children, Emily Beale McLean, John R. McLean II., and Edward B. McLean Jr. (right). Fears for her own children, who were threatened by kidnapers when young, accentuated Mrs. McLean's interest in Lindbergh baby.
(Story on page 1.)

MAYOR SHOWS VERSATILITY BY PERFORMANCE ON HARMONICA. When a group of boys asked him to be judge in a city-wide mouth organ contest and presented him with a gold plated instrument Mayor Cermak yesterday gave them a concert. Left to right, the boys are: Bobby O'Donnell, Andy Markovich, Frank Moran, Arrin Hale, and George Swanson. (Story on page 10.)

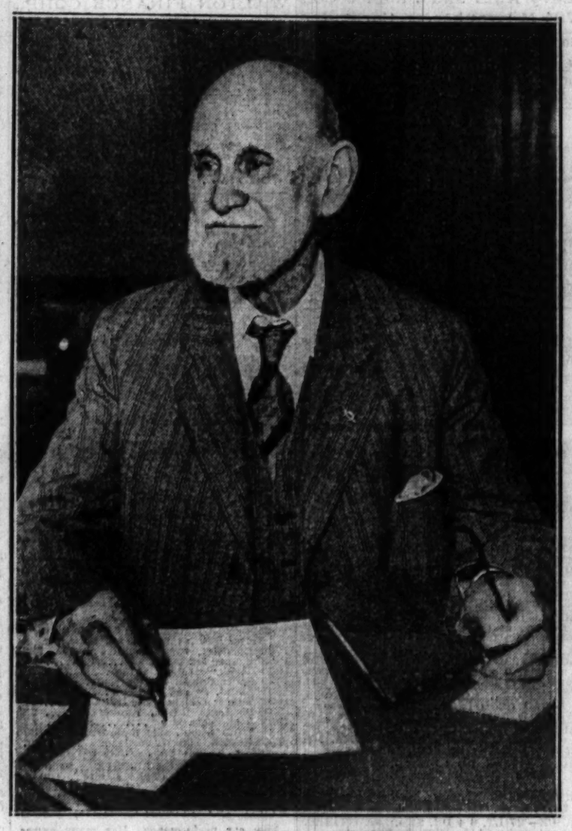

G. O. P. CHIEF 92 YEARS OLD TODAY. David W. Clark, veteran Republican leader, at his desk in Madison-Kedzie Trust and Savings bank, of which he is vice president.
[TRIBUNE Photo.] (Story on page 8.)

[TRIBUNE Photo.]

SENN HIGH SCHOOL PROM COMMITTEE OUSTED BY DEAN. Left to right: Bryant Burton, William Wood, Stanley Bernston, Jack Lannin, Helen Heyworth, Robert Doerk, and Dudley Perrine, who disagreed with pedagogue over dance orchestra.
(Story on page 9.)

FOUND WITH REDS. Teallie Wilson, missing Wilmette high school girl, discovered in boy's garb.
(Story on page 10.)

HELD AS INCENDIARY. Jack Sopkin, accused of setting fire to garage at 1105 West Monroe street.
(Story on page 11.)

[Associated Press Photo.]

GETS THREAT. Ellsworth H. Augustus, Cleveland golfer and business man, gets demand for $25,000. (Story on page 30.)

[TRIBUNE Photo.]

DARK HORSE WINS MUSTACHE RACE. Wilfred Davis of 5725 Blackstone avenue, the victor, shows half inch growth to Herb Peterson, campus barber, who presents him with cup. (Story on page 8.)

[TRIBUNE Photo.]

HOSPITAL MANAGEMENT PRACTICES ECONOMY IN EFFORT TO MEET GROWING DEMANDS. Nurse Elizabeth Chapin (right) with some of the crippled children who are being cared for at the Children's Memorial hospital at 707 Fullerton avenue. In spite of all the efforts to save money the hospital faces a $15,000 deficit and is appealing for funds.
(Story on page 23.)

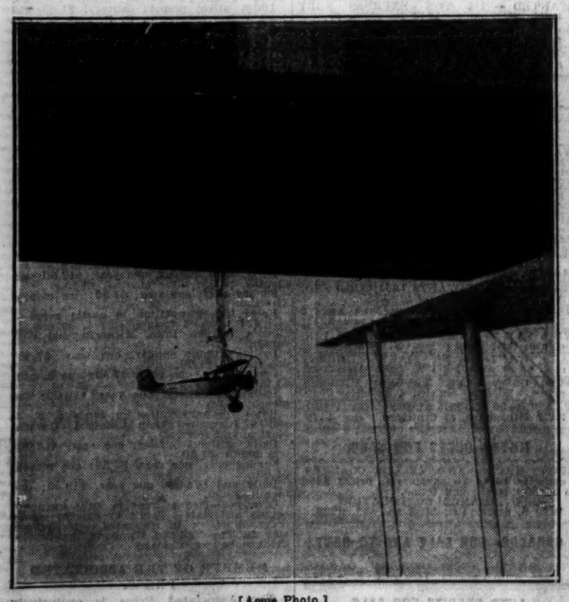

[Acme Photo.]

PLANE HOOKS ON TO AKRON AS IT FLIES. Spider plane flown by Lieut. D. W. Harrigan suspended from trapeze-like "nest" lowered from hold of giant dirigible at Lakehurst, N. J., Wednesday.